In Two Parts, Complete—24 Pages. Part 1—Telegraph News—16 Pages.

The Times

LOS ANGELES

For Liberty and Law, Equal Rights and Industrial Freedom

PER ANNUM $9.00 Per Month, 75 Cents. Or 2½ Cents a Copy. THURSDAY MORNING, OCTOBER 6, 1910. On All News Stands, Trains and Streets 5 CENTS

INDEX TO PARTS, PAGES CAPTIONS.

Part I.

1. Politics: In Hands of Republicans.
1. Seven Conspirators in Dynamite Plot.
1. Carmack Takes Wreck Blame.
1. Conference at Atascadero.
1. Judiciary: Convention Doings.
1. Southern California News Correspondence.
1. Live Doings in Field of Sports.
1. Market Reports: Financial.
1. The News in Brief: Vital Record.

Part II.

1. Water Trade for Pacific Coast: Story of the Oil Industry.
1. Labor Convention proceedings.
1. Our Public Service: Official Doings.
1. Society Doings in Los Angeles Society.
1. Our Editorial Page: Pen Points.
1. Men and Types of the Stage.
1. Labor Organization in Russia.
1. Editor Accused of Gay Life.
1. Correspondence from Arizona.

MEXICO CITY. Striking pickets of the striking brewers' union, defying the law under cover of darkness, stick up thousands of hideous posters, bearing the totem and a skull and crossbones, as a warning against "unfair" beer.

Several bodies now recovered from the mine building ruins, eight of them from the pit at the base of the freight elevator, one of the ascending doubles back to San Francisco, though local detectives follow three clews.

Contest between government and heirs of Spanish grants covering right of public to use Los Angeles road is developing into regular legal battle.

Council passes new ordinance to cover cases in residence district ordinance prohibiting Chinese laundries.

Three hundred bankers enjoy a barbecue at Santa Monica while 1000 in automobiles go sightseeing in the city.

Mayor A. Hopkins, union laborite, wanted by sheriff of embezzling funds of the Federation of Labor at Springfield, Ill., is in this city, according to a letter his wife has left the Sheriff's office.

SOUTHERN CALIFORNIA. Municipal business improves capacity of the City Hall in Coronado; Council tries to relieve congestion. Mystery shrouds the absence of the owner unknown person who has conversations within barn at Del Rosa, San Bernardino county, and leave strong impression that they have secured treasure in a bottle.

PACIFIC SLOPE. Lower branch of California legislature votes $10,000 for the apprehension of Times assassins; special session closes after passing constitutional amendment.

Alameda (Tex.) young woman stays San Francisco bartender, declaring he deceived her.

Three Weymans, victim of unusual accident in Utah, is sent to Alameda hospital, where fine marksmanship records.

Two conspirators found to be implicated in bombing of Times building and murder of Haywood; gave names of anti-union men to police.

GENERAL EASTERN. Senate Investigating Committee at Chicago grants counsel for Gompers and Frederick Nye's motion day to admit letters bearing their version of Lorimer bribery evidence.

Jury finds Judd for terrible Illinois trolley wreck admits responsibility; thirty-six are dead and thirty-one injured; all identified.

St. Patrick's Cathedral, finest religious edifice in United States, is consecrated at New York.

LEGISLATION. Republicans in full control in Maine and provisional government is installed; King and royal family take refuge in Spain; Portugal has peaceful.

FINANCIAL. Activity of heavy specialties; move from Argentine combine to give control of leading in the grain pit; all cereals make probable rise; feeling of contentment pervades stock market; bond demand checks effort to raise rates.

FAIL TO WIN PRIZE.

Mediums Try to Commune with Late Prof. James—Results Stereotyped, Official Says.

[ASSOCIATED PRESS DAY REPORT.]

NEW YORK, Oct. 5.—Fifty spiritualistic mediums have thus far presented themselves to the Metropolitan Psychical Society as candidates for the $1,000 prize recently offered to anyone who would obtain from the spirit world of the late Prof. William James, the well-known psychologist, a statement of the contents of a letter which he wrote shortly before his death to the secretary of the society.

A statement from the secretary says: "Every one of the fifty who have attempted to tell the contents of the letter has failed in every particular. Most of them begin with 'Dear Sir.' Since I have been in the spirit world, and the expressions used are similar to those of professional mediums since the days of the Fox sisters.

"None of the letters has the slightest trace of any expression used by Prof. James in his letter. There are references to various relatives of the professor, mostly inaccurate."

FORST TO LEAD DRY FARMERS.

SPOKANE (Wash.) Oct. 5.—Dr. J. Forst, president of the North Dakota Agricultural College, is to lead the International Dry Farming Congress for the coming year. The nominating committee announced today its selection of Dr. Worst for president of the congress and it is expected the choice will be ratified without contest. Nine members of the committee were reported to have voted for Dr. Forst and eight for Gov. J. H. Brady of Idaho.

BROKER ENDS OWN LIFE.

SAN FRANCISCO, Oct. 5.—Morris Cohen, an aged retired stock broker, committed suicide today, shooting himself through the head. He was partly paralyzed.

POLICE FORCE IS INCREASED.

A short session of the City Council was held yesterday afternoon, and without debate or comment, an ordinance increasing the police force was passed. It had been agreed upon in committee of the whole, in which the Mayor and the Chief of Police participated.

Under its provisions there will be appointed at once one lieutenant, ten sergeants and seventy-four patrolmen, which will make the number of patrolmen on active duty 400.

WIDESPREAD.

SEVEN CONSPIRATORS INVOLVED IN PLOT.

Gave Names of Anti-Union Men to Avert Suspicion When They Hired Boat.

EARL ROGERS, DETECTIVE BROWNE AND SHERIFF HAMMEL PENETRATE SHAM OF FIENDS IMPLICATED AND ARE MAKING RAPID PROGRESS ON TRAIL OF UNIONISTS—BRYSON, OPPONENT OF FEDERATION OF MINERS, AIDS AUTHORITIES.

[BY DIRECT WIRE TO THE TIMES.]

SAN FRANCISCO, Oct. 5.—(Exclusive Dispatch.) In a mark of their own making, the conspirators against the industry freedom of Los Angeles and its champion, The Times, are seeking to escape the consequences of their dastardly act.

Diabolically, in their minds they sought to imitate the methods of the devilfish. The simile is trite, for to deceive the hunters, who they knew must soon be on their trail, they fabricated a delusive combination of real human beings, now shown to be wholly innocent of any connection with the conspiracy and without the slightest knowledge of it, in order to throw suspicion in the wrong direction.

But the scheme has proved abortive under the keen intelligence of the force under direction of Earl Rogers, attorney for the business interests of Los Angeles, who is being ably assisted here by the entire police department, Dist.-Atty. Fickert and his staff, and the county of Los Angeles, represented by Sheriff Hammel and Detective Browne of the staff of Dist.-Atty. Fredericks of Los Angeles.

It is through their work that all the developments narrated in the press in the past few days and following this paragraph have been made and it is through their thorough grasp of the situation that the dastards will ultimately be brought to the bar of justice to answer for the loss of more than a score of innocent lives.

SEVEN MEN IMPLICATED.

It is now sure that at least seven men were engaged in the actual carrying out of the plot. Convincing evidence has been obtained showing that three men had to do with the procuring of the dynamite at Giant, this State, and its delivery to those who made use of it in Los Angeles on the fatal first day of October. That the procurers of the great quantity were only a part of the active force now seems evident and the carrying out of the plans seems to have been in the hands of others now out of reach but on whose trail the investigators are making rapid progress tonight. Much might be said to show just how far that progress has gone but it would be perversive of the end that it is hoped to reach within the next day or two.

The structure of reality behind which the conspirators hoped to escape before the detectives penetrated the sham, led to the discovery that the three men who rented the launch Pastime and changed it to the Peerless, who impersonated J. L. Bryson and William Morris, miners of Towle, both antagonists of the Western Federation of Miners, offered little other deduction because two of these men are known and they have not been in the judgment of those who have studied the evidence now at hand, in Southern California at all.

BRYSON IS HELPING.

J. L. Bryson, who has spent years fighting the Western Federation, is here and is giving the authorities all the help possible. In selecting him as the pseudo-purchaser of the dynamite, the conspirators made their own progress easy and fattened an old revenge.

By disguising one of the number, who is almost a physical counterpart of J. L. Bryson, as the Towle miner, even to the blemish of his left eye, they planned to throw off suspicion. They knew Bryson was not at Towle or Auburn when they ordered the explosive and they knew that any inquiry at Auburn with the storekeeper who usually filled his orders would have been answered affirmatively when the false Bryson's description was given. To satiate their vengeance on the real Bryson, they brought him into a terrible situation. They intended that the authorities should seek him naturally as the guilty one. But even as well planned a conspiracy, as successful as this one was, could not be without defects and Rogers and the detectives found them.

ABSENT FROM ROOMS.

It has been shown by chambermaids' report at the Hotel Argonaut that "Bryce" and "Perry," supposed to be the two men who purchased the dynamite under the names of Bryson and Morris, were not in their rooms on the nights of September 20, 22 or 23. They have been absent other nights, but of these nights the record is positive. On the nights of the 22d and 23d, the delivery of the explosive to the other participants in the plot is supposed to have been completed and on September 26 the launch was returned to her owners and the deposit withdrawn.

That the explosive may have been sent by boat to San Pedro or its environs caused investigation of the movements of the gasoline schooners Kate and Wanderer by the detectives. The Kate is supposed to have gone out for th Galapagos Islands, heavily laden on September 24. The Wanderer fled to escape attachment proceedings and sought refuge at San Pedro, but when pursued by the tug Pat, with a Los Angeles deputy sheriff aboard, she made a run for it and got outside the three mile limit. But when her final escape occurred September 28, the Wanderer seems to be free from all suspicion of being the transport of the dynamite sticks.

HUNTING FOR DYNAMITE.

Logical deductions from the known facts indicate that the explosive was probably delivered to the men, who executed the plot in Los Angeles, somewhere on the bay shore in the tules and conveyed in suit cases packed with cotton. As not to exceed 200 pounds of the 500 pounds purchased has been accounted for, a wholesale search in which all the duck hunters have been asked to join, is being made of the tule marshes. It is believed the remainder was either cached on land, or deposited in the water. The purpose of the conspiracy did not require more than 200 pounds, it is argued, and the remainder is being saved for future use.

The dynamite found at the Zeehandelaar home is now in safe custody here. It was taken to Giant today, where it was identified by the foreman of the plant, Frank Rollar, all the workmen who made it and all the men who handled it. Their identification is in writing on the oiled paper in which the sticks were wrapped. This precaution was taken in order to save all question of identity in court. Not only this, but an analysis was made at the plant and showed complete verification of the component parts with the formula used in making that purchased by "Bryson" and "Morris."

Late tonight Earl Rogers said that the unravelling of what is regarded by all as a complex situation, is making great progress and arrests may be expected at any moment, being sure of several men; they have been placed under close surveillance, but their arrest is being withheld until other lines of investigation are completed.

DOCUMENTARY EVIDENCE.

"Step by step," said Rogers, "we are getting the cold-blooded evidence in definite documentary form. This is being done systematically and completely because we want to be more than abundantly prepared when the time comes to prove the guilt of these men."

Those experienced in the plots of the Western Federation in Colorado and Idaho, recognize many similar evidences in the work in California. A striking evidence of this is the fake stock certificates used by "Bryson" and "Morris" at the Giant works. The California sticks of more than seven-eighths diameter are not used except in a few instances. Yet "Bryson" and "Morris" asked for inch and a quarter diameter, a size much used in Colorado and Nevada. In the same mining regions, the "rough stuff" is often broken with a high percentage, sometimes the proportion demanded by "Bryson" and "Morris," eighty per cent., being used.

CAPT. BURNS SIGHTS KATE IN MISSION BAY.

[ASSOCIATED PRESS NIGHT REPORT.]

SAN FRANCISCO, Oct. 5.—So far as the operations of the detectives and others who are exerting every effort to trail down from this end the men who purchased dynamite from the Giant Powder Works some days prior to the destruction of the Los Angeles Times building, have been revealed, today brought forth nothing more than a chain of possibly suspicious circumstances as to the movements of the gasoline schooner Kate, which might serve to connect the vessel with the transportation of the explosive from San Francisco to some southern port, presumably San Pedro.

Capt. E. J. Burns, of the state launch Governor Gillett, stated to the detectives today that he noted the Kate on Sept. 22 and 23 at anchor off a remote portion of the water front in Mission Bay. He also declared that a launch answering the description of the Peerless, or Pastime, the vessel into which the Giant dynamite was loaded, came out from the vicinity of the Kate's anchorage on September 23, as his boat was passing. This was the day on which the dynamite was taken from the works by the Peerless.

The Kate sailed from San Francisco September 24, and has not been heard from since. Her clearance papers show she was bound for the Gallepagos Islands on a turtle hunt, under command of Capt. John Osterhaus, owner and navigator.

Burns's identification of the Peerless or Pastime, was made from pictures of the vessel, but was positive. He told of seeing the launch about the bay several times during the period it was under charter by the trio who bought the dynamite. Burns passed close to the launch on one occasion and saw but one man aboard at that time. This man, he said, answered in a general way to the description furnished at the powder works of the man Moore. The time was particularly impressed upon his memory, Burns said, because of the fact that the launch narrowly averted a collision with a ferryboat while he was watching it.

Several other slim clews as to the identity of the mysterious trio who purchased the dynamite came up during the day, but so far as the detectives have been willing to say, nothing of a tangible nature has developed.

The water front both on this side of the bay and at Oakland, was scoured by detectives, seeking every possible means to locate the three men or to discover where they had gone.

BANDIT DIES OF WOUNDS.

OAKLAND, Oct. 5.—The sixteenth of Tom Kelly, alias "Mit-and-a-half" Kelly, that he fought a pistol duel with Sheriff Barnet and Deputy Brown is borne out by the statements of the local officials. Kelly with three other men, attempted to crash a safe in the Alvarado railway depot, and was caught in the act by the sheriff who had been notified by trainmen. The running duel followed, but the criminals escaped. Kelly, who was shot in Seattle, died this afternoon, according to a telegram received by Sheriff Barnet.

DON'T DRINK
SCAB BEER

Made by Los Angeles Brewing Co.
Mathie Brewing Co.
Maier Brewing Co.
& Union Brewing Co. of Anaheim

Unfair to Organized Labor

New Labor-Union Emblem.

put up yesterday. "Special agents" of the brewery strikers in defiance of law and common decency, posted these suggestive signs by thousands in the whole-sale district before daylight. They bear the official totem.

THE UNIONITE SPIRIT.

PICKETS STICK UP THE SIGN OF DEATH.

Thousands of Hideous Posters, With the Official Totem, as a Warning Against "Unfair" Breweries, Shock Respectable Citizens.

More murderous skulkers of the night have been abroad, as the special agents of the labor unions. This time they left their cards.

When day dawned, yesterday, the dark night in the wholesale district and along Main and Los Angeles found the dead walls decorated with posters of hideous warning to consumers of non-union beer.

The poster bears the usual sign of the beer boycott, with a menacing skull and cross bones in the center.

Over the death's head are the words "Don't drink scab beer."

Below the ghastly skull are the names of the breweries which are under boycott; at the bottom are the words, "Unfair to Organized Labor," and the union totem, which has been described as a "hug" and a tainale, but which more closely resembles a bomb.

The posting of these signs was not the work of practical jokers, it was a work of organized effort. The villainous sticker has been put up by thousands. They were on every telegraph pole. Every dead wall was studded with them. They stared with a death grin from the portals of every doorway.

The midnight ghouls had made a workmanlike job of it. Their threats strewed the town—or least that portion of it where the beer boycott has been active.

No doubt the posting of these notices was the result of the blowing out of a gas pipe!

As soon as day came, the work of destroying these fearful posters began. Every decent man who passed one took a whack at it. They were effaced by lead pencil marks and scraped off with knives.

Nevertheless, thousands of them still remain there on the walls—a souvenir of the strike which is still pending.

The police state that the midnight bill stickers will be prosecuted if found.

In addition to being against all decency and humanity, it happens to be a violation of the city ordinance to post these or any other stickers without a permit and a license.

The putting up of these menacing warnings comes as an indication of the spirit of autocratic unrest and hatred that is coming to the surface of unionism in Los Angeles.

Baffled and frightened at first by the storm that followed the blowing up and burning of The Times building and the murdering of over a score of innocent men, the unions have quickly begun to be true to type again.

Reports of secret service men indicate that the dynamitions, while publicly deploring the wholesale assassination of October 1—the night of tears—privately exchange felicitations upon that event, and say that The Times "got what was coming to it." They show the dynamiting spirit of the lawless organizations.

Last night the newspaper organ of the labor unions flung back a snarl of defiance to the public demand that the brewery and iron strikes be abandoned.

At the same time, it is known that a walking delegate, purporting to come from the unions, has "slipped it" to the police that the unions would like to abandon the strike if they can do so in a way that will "save the face" of the unions.

The union organs state with pious indignation that the murder of twenty-one honest, innocent workers in the Times Building was the work of "insane dynamiters."

Perhaps "insane dynamiters" also took the trouble to skulk around in the dark of night, posting notices with the death's-head and the union bomb-label against breweries whose managers insist on conducting their own business!

Most of the beer pickets have been called off during the day. Now they are operating in the dark.

SIXTEEN RECOVERED.

EIGHTH BODY TAKEN FROM ELEVATOR PIT.

Kneeling as in prayer at the foot of the elevator shaft, the body of Elmer Frink, linotype operator, was uncovered yesterday morning by the laborers at work on the ruins of The Times building. His is the eighth body found within a few feet of the mass of twisted cables and heat-warped steel which was once the freight lift at the rear of the mechanical departments of The Times. But three of the eight have been identified; the rest will, in all probability, be forever nameless.

Frink's body, though badly burned and decomposed, is in the best condition of any so far recovered. This is doubtless due to its comparatively protected position. It was found half crouched behind the elevator cage, the face turned toward the wall and one arm thrown across it as though to shut out the stifling smoke from above. Portions of the features have been burned away, and the face is so blackened as to be unrecognizable. The clothing, however, is practically intact, as are also the limbs with the exception of a part of the left arm.

After the removal of the body to the Pierce morgue it was positively identified as Frink's by his cousin, Miss Edith Potts of Colton, and an aunt, Mrs. Sadie Everett of Madison. Both recognized the color of the hair, the general contour of the head, and different parts of the clothing as belonging to the ill-fated operator. In the pockets of the vest was found a watch, a double chain and charm, and a single key on a ring and chain were found, all of which were recognized as Frink's property. Further identification was given by a champagne-colored necktie, which a dozen persons remember that Frink was wearing on the night of his death.

Mrs. Frink, who had been married less than two years, is in a critical condition from the shock of her husband's death, and is kept under the influence of opiates at her home, No. 1122 East Tenth street.

PITIFUL SCENES IN MORGUE.

The saddest part of the tragedy that took for its wanton toll twenty-one innocent lives is that which is daily enacted at the morgue where the bodies are being taken as fast as found. All day long heart-broken women, red-eyed and black-garbed, and little, wondering children haunt the place of death, watching and waiting for the pitiful privilege of claiming their dead. Eagerly they crowd forward as each ghastly basket is brought in, heart-sick and sorrowful they turn away at the oft-repeated verdict, "no identification possible." With tear-dimmed eyes they watch the long tables where lies the ever-growing line of the nameless dead, mere heaps of mangled, blackened flesh; with trembling hands they turn over and over the little collection of watches and trinkets uncovered in the wreck, vainly hoping to discover

(Continued on Third Page.)

AUTOMOBILE STATISTICS.

Vast Cost of Motor Vehicles Shows Large Volume of Business in United States.

NEW YORK, Oct. 5.—A tabulation of automobile statistics compiled for the American Automobile Association, shows the output of automobiles in the United States for the season of 1910, reached a total of approximately 80,000 cars, valued at $240,000,000.

The total annual output of horse-drawn vehicles is $1,700,000, including 925,000 buggies; 125,000 business vehicles, and 500,000 farm wagons.

The automobile statician's deductions from comparison of the totals is priced automobiles heretofore sold and for many times the number of low the horse, there should be a market that if the automobile is to supplant nually.

LOOPS THE LOOP.

TRAIL DOUBLES NORTH AGAIN.

INDICATIONS DYNAMITERS ARE NEAR SAN FRANCISCO.

Local Detectives Do Splendid Work and Investigation Makes It Clear the Outrage Was Not Due to Personal Spite, but Deep-laid Conspiracy—Arrests Expected.

An honest and unsensational statement of the fact is that for the minute the hunt for the dynamiters is held in abeyance.

For a night and a day, the trail of the dynamiters looped down through Los Angeles; then doubled back. The scene has again shifted to San Francisco. The arrest that was to have been made here within twenty-four hours has probably been postponed. It is admitted by the police that this arrest was to have been made on the strength of a clew that came here from the North, and that this clew has only partly "panned out."

Nothing can be done here until further word is received from Earl Rogers in San Francisco, as to the hitch in this clew.

W. J. Burns, the detective of the graft prosecution, arrived in Los Angeles yesterday from the North, and it was naturally assumed that he had returned to follow up the clew.

It is only fair to state, however, that all the work at this end of the line in hunting down this and other important clews has been done by the ordinary city detectives under the direction of Captain Palmer.

Their work has been unheralded and unsung, but it has been tremendously effective, and of the highest intelligence.

The local detectives are working along two lines. They are supplementing the work of Earl Rogers's men in San Francisco. They are also sifting and investigating hundreds of clews that are brought to them in this city.

The rapidity and skill with which they have run down the loose ends of the northern investigation and hunted down the local clews, of which there are several of great importance, will probably never receive the recognition merited.

BURNS NOT RUNNING IT.

Upon arriving in the city yesterday, Burns is quoted by the evening papers as having claimed to be in complete command of the case.

He must have been misunderstood. Burns has been employed by Mayor Alexander, out of the special fund voted by the Council, as a special police agent. He is in no way supplants or supersedes Earl Rogers as the head of the investigation paid for by the business men of this city.

Rogers is entirely independent of Burns. Rogers, as representative of the Los Angeles business men, and Detective Browne of the District Attorney's office, are working together in San Francisco.

The local police are faithfully and intelligently investigating any tips or clews sent to them by either Burns, Rogers or Browne.

In San Francisco, it was reported that Burns had practically committed himself to the theory that the dynamiting had been done by Mexican revolutionists — apparently upon the theory that President Diaz was concealed somewhere in the building.

Burns denied this yesterday in an interview with a Times reporter.

"I have never made any statement to any one as to what theory I am following," he said. "There have been too many statements made in this case already. The newspapers have terribly hampered our work. They spread all our clews out for the world to look at. They tell everywhere we go and, if they can find out, what we are going for."

Burns expressed the utmost confidence, however, in his ability to capture the men who dynamited The Times building.

"They can't get away in the long run," he said. "I feel that we are absolutely sure to get them. We are getting very near. I don't expect an arrest within twenty-four hours. No chance. I think there will be an arrest very soon, however. They have left a broad path but a plainly marked one."

Burns stated his intention to return to San Francisco today.

CONSPIRACY IN NORTH.

Like the other sleuths, Burns appears to be of the opinion that the seat of action for the dtfectives is still in San Francisco.

The first phase of the investigation had passed. The sale of the explosive and the manner of transporting it to Los Angeles has been established in most of the details.

The disclosures of this investigation make it perfectly clear that the dynamiting could not have been the work of personal spite or of private hatred, but was the outcome of an extensive and careful conspiracy, backed by all kinds of money.

The problem is now to locate this conspiracy, and to trace the powder to Los Angeles and into The Times building.

The most effective way of doing this is by investigations conducted in San Francisco. The conspiracy must have been hatched there, or near there.

Although all manner of clews in the way of automobiles seen dashing out of town after the explosion, have come to the detectives, the natural expectation is that the mystery will be solved by following a thread of crime that starts somewhere in the north, loops a startling way through Los Angeles and ends—where?

MOMENTOUS.

PRESIDENT IN CHARGE.

Theophile Braga at Helm in Portugal.

SPANISH MINISTER, IN FULL UNIFORM, PAYS RESPECTS TO REPUBLICAN LEADERS.

KING MANUEL AND ROYAL FAMILY TAKE REFUGE AT DISTANCE FROM LISBON.

CITY CONSIDERABLY DAMAGED BY BOMBARDMENT; PRIVATE PROPERTY PROTECTED.

[ASSOCIATED PRESS DAY REPORT.]

LISBON, Thursday Oct. 6 8:30 a. m.—The yacht Amelia has put out to sea with the Duke of Oporto, who embarked at Cascaes. It is believed the yacht is going to take on board the other members of the royal family.

LISBON, Oct. 5.—The capital is now completely in the hands of the Republicans, who have formed a provisional government, with Theophile Braga as president. A new national flag of red and green is flying over all public buildings, including the town hall.

King Manuel, with the Queen Mother Amelie, and his grandmother, the Queen Dowager Maria Pia, has taken refuge at Mafra, twenty-five miles from Lisbon.

Already the Spanish minister, in full uniform, has called to pay his respects to the republican leaders.

It is impossible to estimate the number of those killed or wounded in yesterday's fighting, but it is expected to reach several hundred.

CITY DAMAGED.

The city has been considerably damaged by the bombardment of insurgent warships. The buildings occupied by the ministries around the Praca do Commercio, and the Necessidades palace, were made the particular targets, and today shows bullet walls and tiles.

The tower of the church attached to the palace was demolished.

Thus far, however, no attack has been made upon private property, and it is reported the banks are being guarded by bluejackets.

No news has been received from the provinces, as communication has largely been cut off and dispatches and messages of all kinds have been suppressed.

All through the night artillery fire was incessant.

Toward dawn this fire increased in intensity. At 11 o'clock last night insurgents encamped on the heights of Avenida de Liberade tried to force their way to the center of the city but were driven back by loyal troops.

ARTILLERY DISLOYAL.

As the latter passed the barracks of the First Artillery, they discovered it was in the hands of the rebels. They charged the civilians and dislodged them, inflicting considerable loss.

The night firing was carried on in complete darkness, the electric lights having failed. The insurgents were led by the retired admiral, Carlos Reis. Their forces were greatly augmented by desertions from among the monarchists and they succeeded eventually in getting control of the city.

The inhabitants today paraded the streets, most of them carrying rifles, singing the Portuguese Marseillaise, which has now become the national anthem.

Red Cross ambulances and police and men from the fire brigade are patrolling the streets and removing the dead and wounded.

REBELS TEAR DOWN FLAGS.

The revolutionists raised all buildings that flew the old flag and tore down the emblems of the monarchy.

The warships greeted the hoisting of the Republican flag with salvos of artillery.

Eusebio Leao, the Republican leader, made a speech from the balcony of the town hall, saying he entrusted the policing of the city and the maintenance of order to the care of the citizens.

"Respect all public and private property," he exclaimed, "and the lives of all persons, whoever they may be. The Republic is generous and magnanimous."

The huge crowd that had gathered around the building cheered the speaker frantically.

Notwithstanding the thrilling events of the last two days the people are now showing composure and it seems likely that order in the city of Lisbon will be maintained. It is rumored that Gen. Goyhas, who commanded the defending forces, committed suicide when he saw the fall of the palace was inevitable.

PROVISIONAL OFFICIALS.

The provisional government follows:
President: Theophile Braga.
Minister of Justice: Alfonso Costa.
Minister of Foreign Affairs: Bernadino Machado.
Minister of Finance: Brazilio Telles.
Minister of Public Works: Antonio Luiz Gomes.
Minister of War: Col. Barretto.
Minister of Marine: Amaro Azevados Gomes.
Minister of the Interior: Antonio Almeida.
Civil Governor of Lisbon: Eusebio Leao.

WASHINGTON ANXIOUS FOR WORD FROM GAGE.

[ASSOCIATED PRESS DAY REPORT.]

WASHINGTON, Oct. 5.—All through today the State Department awaited advices from American Minister Gage at Lisbon, but presumably because of

(Continued on Second Page.)

PRTING.

BROWNE TALKS JUST A LITTLE.

BRODERICK TESTIFIES, TOO, BUT COUNSEL CALLS HALT.

LORIMER COMMITTEE ALLOWS ONE MORE DAY TO ADVISE.

SENATORS WILL HEAR THEIR VERSIONS OF BRIBERY.

CHICAGO, Oct. 5.—Lee O'Neil Browne, Democratic leader of the Illinois House of Representatives, who is under indictment in connection with the election of William Lorimer to the United States Senate, will be called to the witness stand before the Lorimer Congressional Committee.

The same ruling was made by the committee today in regard to State Senator John Broderick, now under indictment on the charge of having bribed State Senator D. W. Holstlaw to vote for Senator Lorimer, and applies also to Representative Robert E. Wilson, against whom bribery charges are pending.

Neither Browne nor Broderick, who were on the stand for a few moments today, were questioned, because of the plea of Attorney Thomas Dawson, counsel for each, that he wished to confer with associate counsel before advising his clients what course to pursue.

The committee reluctantly granted counsel until tomorrow morning to decide his course.

NOT FOR LORIMER.

Representative Daniel D. Donahue, a Democrat from Bloomington, testified today he did not vote for Lorimer, and that he sought to prevent his election because he believed that if the session had adjourned without electing a Senator, a Democrat could have been elected at the next session.

"I was asked to vote for Lorimer," said Donahue, "but I refused. No offer of money or any other thing was made to me, or any intimation made that I would profit by so doing."

Attorney Hanecy summoned Miss Katherine A. Woods of East St. Louis to rebut testimony of Representative Charles A. White. She declared in the fall of 1909 White took her to dinner and declared he was writing a history of his life and the occurrences in the Legislature, and expected to make a fortune out of it, and that Lorimer and his friends would have to pay him enough to keep him for life, or he would make it hot for them.

WOMAN ON THE STAND.

William H. Sturmer, assistant manager of the Briggs Hotel, Chicago, which is Browne's headquarters in Chicago, testified concerning threats he said White had made to declare falsely he had been bribed to vote for Senator Lorimer, and to compel Lorimer and his friends to enrich him.

Representative Henry Terrell of Colchester, Republican, and Representative Homer E. Shaw, Democrat, were witnesses today. Terrell caused a stir on cross-examination when, in answer to a question intimating he had sought a bribe, he exclaimed:

"My vote was not for sale. If it had been, I could have got the money from Lorimer himself."

This was stricken from the records.

Representative Jacob M. Groves was recalled and repeated his statement that Terrell and Shaw had told him they could have obtained $1000 each by voting for Lorimer.

SERUM CAUSES HOG CHOLERA.

Bureau of Animal Industry Completes Successful Experiment on Healthy Porkers at Omaha.

[ASSOCIATED PRESS DAY REPORT.]

WASHINGTON, Oct. 5.—Cholera, the great hog scourge, in the opinion of experts of the Agricultural Department has been conquered. The treatment is a new serum which the bureau has been testing.

At South Omaha, Neb., a stockyards company, says the bureau, purchased thirty pigs free from hog cholera, four of them pigs injected with blood from pigs dead from cholera. These inoculated pigs soon became sick at which time injection of the remaining pigs were each given one dose of the serum. The eighteen serum-treated pigs and the sick untreated pigs were made perfectly well and were finally turned over to the officials of the stockyards company upon the completion of the experiment. The Department of Agriculture does not distribute this serum, but plans to secure State funds for the manufacture and distribution of the serum.

STRANGE CATCH OF RAT TRAP.

Ship's Cook Sets It for Rodents, But It Gets Stowaway Chinaman Bound to States.

[ASSOCIATED PRESS NIGHT REPORT.]

NEW YORK, Oct. 5.—Catching Chinese stowaways with rat traps set in rice boxes is the latest diversion of the crew of the steamer Nicholas Kuneo, which has just sailed from Jamaica with one captive aboard.

The captive is Ching Sir, who belongs in Port Anthony, Jamaica. He stowed away on board the Kuneo on Sept. 27. The cook noticed that rice in the box was disappearing rapidly and set a trap to catch the rats which he supposed were committing the theft.

When Ching dipped his hand in the box to get his stowaway rations, there was a snap and a few minutes later the cook found Ching a captive. He was put in irons and will be turned over to the British authorities in Jamaica.

AUTO VICTIM LEFT TO DIE.

SAN JOSE, Oct. 5.—Andrew Gerth of this city died today of injuries received Saturday night when he was struck by an automobile on the San Francisco road. The driver of the machine lifted him from the road into the dry grass and left him there to die. Next morning a bakery wagon driver found him and brought him to Mountain View, where he suffered terrible agony for three days. Dying Answer A. M. Free tonight announced he has started a campaign against autoists who speed on the San Francisco road, and hereafter heavy fines will be levied against those who race along that thoroughfare.

Portugal.

(Continued From First Page.)

the interruption to the telegraphic service, no word came.

The Portuguese Legation was similarly without official advices.

The proclamation of a republic at the Portuguese capital is regarded by State Department officials as the natural sequence of the revolution, and the flight of the King.

The Washington government's interest in the situation is mostly that of a matter of information for American interests in Portugal are slight, though British interests are great. For that reason the matter of naval representation has not been officially raised. There are no indications that Americans are imperilled.

ACTING CONSUL TELLS OF FEELING OF UNREST.

[ASSOCIATED PRESS NIGHT REPORT.]

NEW YORK, Oct. 5.—Audifco S. Gonvra, acting Portuguese consul here, said today he had no intimation that an upheaval was imminent, and is without advices from his government. Regarding conditions in Portugal, Mr. Gonvra said:

"I was in Portugal a year ago. Unrest was abroad and republican sentiment seemed to be gaining. Plots and counterplots were common.

"Still most of the republican sentiment is in the metropolitan district of Lisbon, and its environs. The country districts are still supporters of the crown.

"Then there is the church question to complicate matters. The anti-clerical feeling is to a great degree coextensive with the anti-monarchial feeling. What surprises us most in the dispatches is the fact that the army and navy turned against the king. Hitherto they have been uniformly loyal. Of course, if they have actually turned against him, which I am still a little inclined to doubt, the present revolution will be permanent. The troops hold the key to the situation."

PARIS PAPER REVIEWS EVENTS BEFORE CRISIS.

[ASSOCIATED PRESS NIGHT REPORT.]

PARIS, Oct. 5.—Today's express train for Lisbon was crowded, the passengers including representatives of French business houses with interests in Portugal. Among the passengers was Senora Castello Branco, wife of the Portuguese foreign minister. She was surrounded at the station by a group of anxious Portuguese women.

The Temps says that the visit of King Manuel to Berlin in December was abandoned before the outbreak of the revolution though a pretext, Emperor William deciding that he had better come in the spring. The paper adds there are differences of long standing between Germany and Portugal over a treaty of commerce, and further that the Lisbon court's sympathies with Great Britain are regarded unfavorably at Berlin.

Germany, the paper thinks, fears that the Portuguese monarchy will not endure, and attributes the situation to the fact that King Manuel refused to marry a Bavarian princess, or an Austrian archduchess.

The French press expresses no surprise at the developments in Portugal. The Temps points out that for months the monarchy has been struggling against insurmountable difficulties. It says:

"The savage murders of King Carlos and the Crown Prince, placed upon the throne a child incapable of individual initiative and judgment, the plaything of men and events in the royal drama, who could not purify the political atmosphere. This condition could not endure. Incapable ministers struggled through financial scandals with the monarchial framework cracking and falling. This collapse was the republican opportunity."

The Temps wonders, whether if in event of the success of the republic, Spain would make armed intervention in an effort to restore the monarchy.

The Journal des de Bats considers the real cause of the revolution was anarchy which, it says, has been destroying the nation for more than a generation. The paper adds:

"Never was a country so deplorably governed. Ministries changed but the system never. It was always a division of the spoils. It was the same gotation in office and corruption that destroyed Greece. Every economic and financial interest of the government was prostituted to serve the personal interest of the reigning group and their clans, who were obliged to feed a crowd of hungry followers."

King Carlos saw the danger, the paper says, and made Franco Premier to stop the rotting away of the nation, but the tempest of Monarchist and Republican opposition overwhelmed the country.

The Journal des Debats expresses the opinion that many Portuguese not opposed to the dynasty, will favor a Republic as the means of giving new life and hope for the salvation of the country.

CANALEJAS GIVES A DRAMATIC DESCRIPTION.

[ASSOCIATED PRESS NIGHT REPORT.]

MADRID, Oct. 5.—Premier Canalejas tonight made public the following accounts of the events in Lisbon, which he has just received:

"About 1:30 a.m. Tuesday, the population of Lisbon were awakened by the booming of cannon. Everyone rushed into the streets or opened windows to see what was happening. The streets rapidly filled with people, rushing hither and thither, while the bugles sounded the 'assembly.'

"Here and there rifles cracked, and shouts of rallying cries were heard. The revolution had broken out and the twenty-one guns was the signal for the mobilization of the police. They gallantly threw themselves upon the insurgents, but were received with a fusillade of small bombs. Seeing that they were powerless, the police summoned the troops, but the soldiers soon split into two bands, one going over to the side of the revolutionists, the other remaining faithful to discipline and the monarchy.

"A fierce engagement soon developed. Officers and soldiers dropped dead or wounded in large numbers. Artillery served the guns with desperate energy. The revolutionists succeeded in seizing the barracks contiguous to the royal palace, where King Manuel was staying. The King was informed of what had occurred, and left the building accompanied by four confidential attendants, who took him to a place of safety.

"The battle continued to rage in the streets. The revolutionists had thrownup barricades and sent detachments to hold bridges and telegraph lines. During the day detachments of troops from provincial garrisons arrived in Lisbon and joined the soldiers who had remained loyal, so that the rival forces practically were equal."

Premier Canalejas, in giving out his statement, said:

"I believe Queen Amelie has not left the palace at Cintra, and I know that in the other Portuguese provinces the seditious movement has received little support."

FURTHER ADVICES.

At midnight the government received further advices confirming that the revolutionary movement originating in Lisbon had gained no ground in the provinces.

The Radical Club tonight illuminated its building in celebration of the rising. Its members sang the Marsaillaise, while the public collected under the windows. The police entered the club and turned out everybody. The club men then marched to Puerto del Sol, where the police again dispersed them. One of the men was arrested. Beyond this incident, all is quiet in both Madrid and the provinces.

Details of the fighting in Lisbon indicate that two regiments, one of which was artillery, in conjunction with citizens and thousands of peasants who arrived from the country the night before, maintained a bloody battle on Tuesday with a loyalist regiment.

They soon were joined by another regiment, and the numbers of the revolutionists were swelled hour by hour.

Members of the Cabinet went to Necessidades palace and implored the King to flee for safety, for they were unable to answer for his life.

The first step of the revolutionist troops was to dynamite the railroad bridges and thus prevent the arrival of loyalist troops.

VATICAN DENIES KING SHOWED PARTIALITY.

ROME, Oct. 5.—Events in Portugal are being folowed here with the keenest interest, especially at the Vatican, where the news of the revolution has distressed more than it has surprised.

The Pope has been moved by the tragic events, and offered prayers that a solution may be found to avoid further bloodshed.

The Vatican distinctly desires to contradict that King Manuel has been too friendly to the clerical party. The recent religious troubles in Portugal and the speech from the throne a few weeks ago, it is pointed out, demonstrate the error of this statement. In that speech, the King threatened war against religious orders, and the Holy See expected a repetition in Portugal of the policy that Premier Canalejas is following in Spain.

Fierce Engagement.

MADRID, Oct. 5.—The Spanish government has dispatched automobiles to Portugal and has also sent warships in an effort to learn the exact situation in that country. Dispatches received here are conflicting, but all agree a fierce engagement took place between the revolutionists and the royalists.

FLASHES FROM THE WIRE.

Former President Roosevelt was busy yesterday at Oyster Bay making final preparations for his southern trip on which he will start today. He had a conference with Senator Cummins of Iowa in New York and in the evening delivered an address before the Brooklyn institute of arts and sciences.

The army transport Sherman sailed yesterday from San Francisco for Manila via Honolulu and Guam. On board were four troops of the Fifth Cavalry bound for Honolulu and Battery C of the first field artillery destined for the Philippines.

The first appearance of a Japanese in a New York divorce court has just been recorded. The decree orders John Sa Sa, a Japanese tailor, to pay his wife $700 a year for the support of herself and their four children. The wife is an English woman.

When the engineer of a Lake Shore passenger train alighted from his engine at Dunkirk, N. Y., last night he found a dead man sitting upright on the pilot. From papers found on the body it is believed to be that of Charles Kinney of Brockton. He was probably killed while crossing the tracks.

BLACK SUES FOR DIVORCE.

CHICAGO, Oct. 5.—Mrs. Margaret Horton Potter Black, who, as Margaret Horton Potter gained a national reputation as the author of sensational fiction dealing with society, is charged with habitual drunkenness in a bill for divorce filed by her husband, John D. Black, in the circuit court today. Mr. Black is a son of General John C. Black, former commander in chief of the Grand Army of the Republic. Mrs. Black was adjudged mentally incompetent last March. She is 29 years old.

SULTAN SAILS FOR HOME.

SAN FRANCISCO, Oct. 5.—The Sultan of Sulu with his retinue of aides and servants, sailed today on the United States Army transport Sherman for his island home. Before leaving he expressed himself as amazed and delighted with what he had seen in the United States and said he would make an annual visit to this country hereafter.

MONARCHISTS LOSE IN FIRST FIERCE COMBAT.

BADAJOSE (Spain) Oct. 5.—Details of the rising at Lisbon are beginning to reach here. A regiment of artillery, commanded by Sergeanis, rode down their colonel and officers, and attacked the barracks. The Sixteenth Artillery Regiment divided into two camps, republicans and monarchists, and a fierce combat ensued, in which the colonel, several officers and many soldiers were killed.

The engagement resulted in the defeat of the monarchists and the remnants of this camp joined the Fifth Infantry and First Chasseurs, and occupied the arsenal.

The City was placed in a state of siege and under military rule at the first sign of rising. During the night several regiments of infantry, artillery and cavalry killed officers who resisted. They marched into town and signaled to the warships in the river, which also revolted and hoisted the republican flag.

The same flag was hoisted on Almada fort and at Barreiero, where a general strike was proclaimed.

Large numbers on both sides were killed or wounded. The hospitals are filled. The artillery on shore did great destruction, and were answered by the warships which bombarded Necessidades palace.

The Duke of Oporto commanded the mountain artillery, which was repulsed by the insurgents.

Everything is paralyzed, commerce, traffic, telephones, and telegraph.

RUSSIANS ACT.

ST. PETERSBURG, Oct. 5.—Orders have been sent to the Russian squadron at Toulon to proceed to Lisbon.

Apollinaris

"THE QUEEN OF TABLE WATERS."

Was Awarded The

GRAND PRIX

(THE HIGHEST AWARD)

Brussels Exposition 1910.

PITH OF NEWS FROM THE MIDDLE WEST.

CHICAGO, Oct. 5.—(Exclusive Dispatch.) Rain again spoiled another "Indian Summer" day today and the indications are tonight that the mercury will drop several notches before another 24 hours. Today's maximum temperature was 75 and the minimum 55 degs. Middle West temperatures:

	Max.	Min.
Alpena	56	58
Bismarck	82	39
Cairo	72	68
Cheyenne	58	40
Cincinnati	72	68
Cleveland	68	64
Concordia	64	52
Davenport	70	62
Denver	66	48
Des Moines	69	54
Detroit	60	54
Devil's Lake	57	38
Dodge	66	50
Dubuque	66	58
Duluth	52	46
Escanaba	70	56
Grand Rapids	74	64
Green Bay	68	62
Helena	60	47
Huron	64	44
Indianapolis	68	66
Kansas City	66	64
Marquette	72	54
Memphis	82	72
Milwaukee	66	64
Omaha	60	52
St. Louis	72	70
St. Paul	58	50
Sault Ste. Marie	68	58
Springfield, Ill.	70	66
Springfield, Mo.	78	70
Wichita	88	66

RAIN CAUSES HEAVY DAMAGE.

[ASSOCIATED PRESS NIGHT REPORT.]

Evansville (Ind.) Oct. 5.—Rains unprecedented are making lakes of Southwestern Indiana and Southeastern Illinois. The Saline River in Illinois rose thirty-five feet in twenty-four hours, bridges are floating away, hundreds of thousands of acres of corn are submerged and roadways are completely washed out. The rainfall in Evansville for the last thirty-six hours was 5.05 inches and neighboring towns report as high as 10.2 inches. The damage is enormous.

CHILDREN'S BUREAU INDORSED.

[ASSOCIATED PRESS NIGHT REPORT.]

OMAHA, Oct. 5.—Judge A. L. Hutton, of the Juvenile Court, Republican nominee for Congress in this district, received a letter from Theodore Roosevelt today, indorsing a suggestion for a children's bureau in the national government. The letter says: "As I have said in the message I sent as President to the Congress in February, 1909, I very strongly believe that we should have a children's bureau in the national government." Mr. Roosevelt said he did not favor a separate department.

EPISCOPALIANS IN SESSION.

[ASSOCIATED PRESS NIGHT REPORT.]

CINCINNATI, Oct. 5.—Holy communion celebrated early today marked the beginning of the forty-third convention of the Protestant Episcopal Church in America. A few hours later the Right Rev. John Wordsworth, D.D., bishop of Salisbury, England, preached the opening sermon at Music Hall.

ACCUSED OF BIG THEFT.

[ASSOCIATED PRESS NIGHT REPORT.]

LOUISVILLE (Ky.) Oct. 5.—The grand jury returned thirteen indictments today against August Ropke, former bookkeeper for the Fidelity Trust Company, who is accused of having embezzled $1,140,000. The charge set up in these true bills is "unlawfully and feloniously making false entries on the books of a corporation."

RAILROADS ACCUED OF PLOT.

[ASSOCIATED PRESS DAY REPORT.]

CHICAGO, Oct. 5.—Charges that the eastern railroads have conspired through ownership and control of parallel lake transportation lines to deprive Chicago of its geographical advantage of location in their construction of rates upon wheat and flour to the Atlantic seaboard, are preferred in a petition addressed to the Interstate Commerce Commission by the Chicago Board of Trade. Seventy-seven carriers are named as defendants in the formal complaint of the board to the commission, which particularly asks a reduction in the rates on "ex-lake" grain east of Buffalo.

SLAYS ALLEGED TRADUCER.

San Antonio (Texas) Young Woman Uses Pistol on Bartender at San Francisco.

[ASSOCIATED PRESS NIGHT REPORT.]

SAN FRANCISCO, Oct. 5.—A charge of murder was today placed against Effie Wilson, the 19-year-old girl who shot and killed Guido Varsi at an early hour this morning. The girl claims to be a daughter of Daniel Wilson, a teacher of music in the San Antonio, Tex., conservatory of music.

She claims that Varsi came to her home in San Antonio representing himself as a traveling salesman. Three weeks ago she eloped from there with him. She said that on their arrival here he put her to work in a dance hall and when she refused after two nights to work in the place any longer, he gave her a beating and told her that he was going to leave her. She then procured a revolver and awaiting him in front of his lodgings shot him when he appeared. Varsi was a bartender.

HOKE SMITH CHOSEN GOVERNOR.

Georgia Democrats Return to Old Love Defeating Present Chief Executive of State.

[ASSOCIATED PRESS NIGHT REPORT.]

ATLANTA (Ga.) Oct. 5.—Hoke Smith was today elected by acclamation governor of Georgia. Incomplete returns indicate that Gov. J. M. Brown, who defeated Smith two years ago, and was defeated for the nomination in the Democratic primary this year, but whose name was today placed before the voters as an independent Democratic candidate, received majorities in two counties only.

All the regular Democratic nominees for State and county offices were elected. The Socialist vote is being investigated.

Three constitutional amendments apparently were adopted by large majorities.

Gov. Brown stated before the election that the action of Thomas E. Watson and others in placing his name before the voters as an independent, was without his authority, and announced he would support the regular party nominees.

HELD FOR WORTHLESS CHECK.

DENVER, Oct. 5.—William Brueckner, who says he was manager of the Krupp gun works from 1863 until the Franco-Prussian war, is in the Denver jail charged with having passed a worthless check. Brueckner, who is 65 years old, says he is a son of the first manager of the Krupp works, that he was a Prussian officer and that he was honored with the Iron Cross.

BALLINGER RESTORES FOREST.

WASHINGTON, Oct. 5.—Secretary of the Interior Ballinger restored today to the public domain 150,000 acres of land which was temporarily withdrawn in 1906 and 1909 for the purpose of creating the Alabama National forest.

Superb Routes of Travel

SAN FRANCISCO and PORTLAND S. S. CO'S. NEW STEAMSHIP

BEAVER

SAILS THURSDAY, OCT. 6th

At 10:30 A. M. from San Pedro, for San Francisco, Astoria and Portland. Next S. S. Sails Oct. 11. S. S. Rose City Oct. 16. TICKET OFFICE, 180 So. SPRING STREET

Telephones Main 802, 10331

San Francisco, Eureka, Seattle, Vancouver, Victoria—STEAMERS GOVERNOR OR PRESIDENT—Leave San Pedro, 10:00 A.M., Redondo 2:00 P.M., EVERY THURSDAY. STEAMER SANTA ROSA leaves San Pedro 10:00 A.M., Redondo 1:00 P.M., Every Sunday. FOR SAN DIEGO—Daylight Ocean Excursions—leave San Pedro 10:30 A.M., Every Wednesday and Saturday. Low Rates—Largest Steamers—Quickest Time—Best Service. TICKET OFFICE—340 S. SPRING ST. Phones—Home F2045; Sunset—Main 47. Rights reserved to change schedules.

PACIFIC MAIL S. S. CO.—For Honolulu, Japan, China, India, Manila and Around the World

Steamers Manchuria, Mongolia, Korea, Siberia, China, Tenyo-Maru, and Chiyo-Maru now in service, being largest vessels sailing from the United States for the Orient via Honolulu. SAILINGS FROM SAN FRANCISCO. September 9, 19, 30, 27, October 5, 11, 25; November 1, 5, 22, 29 and later. Sailings from Eastern ports for all Trans-Atlantic Steamship Lines at frequent intervals. For literature apply to T. A. Graham, Agent, 600 South Spring street, corner Sixth.

FOR SAN FRANCISCO, SEATTLE, TACOMA—AND ALL PUGET SOUND PORTS. MODERN, FAST, STEEL VESSEL. SAMPSON, Sunday, Oct. 9, 10 a.m.

Through tickets and steamer rates to all Northwest points. ALASKA-PACIFIC S. S. CO. J. BRUNDAGE, GEN. AGT., 601 Lissner Building. Phones—Main 120; Pacific 120. TICKET OFFICE, 250 SOUTH SPRING ST.

San Francisco via Portland, Seattle. Quick trips and unsurpassed service. Sailing TUESDAY, THURSDAY and SATURDAY. Through connections to Eleven Points. First class, excellent accommodations. Secure tickets and reservations. WEST COAST STEAMSHIP LINE, 250 South Spring St. Main 120. Pacific 120.

EUROPE, Honolulu, Japan, China, Australia—ROUND THE WORLD TOURS. We are agents for the Pacific Mail, White Star, North German Lloyd, Cunard, White Star, and all Steamship Lines. Germain American Savings Bank, Spring & 4th

Theaters—Amusements—Entertainments.

MOROSCO'S BURBANK THEATER—MAIN STREET NEAR SIXTH. LOS ANGELES LEADING STOCK COMPANY. When Knighthood Was in Flower. PRICES—25c, 50c, 75c. Matinees Saturday and Sunday, 10c, 25c, 50c. NEXT WEEK—Max Figman's Comedy Hit, "THE SUBSTITUTE."

ORPHEUM THEATER—MATINEE EVERY DAY. BOTH PHONES 1447. Vaudeville. Paying particular attention to entertaining ladies and children. Presenting always the best European and American attractions. Geo. Auger & Co. "Jack the Giant Killer." Kalmer & Brown, Character Songs and Dances. Jack Artois Duo, Comedy Bar Experts. Bison City Four, Milo, Girard, Hughes, Roscoe. "Top-o'-th'-World" Dancers, Celtic Ballet. Matinee Today. McKay & Cantwell, "On the Great White Way." Mr. & Mrs. Conner, "Sweethearts." The Krags Trio, Notable Trapeze Novelties. ORPHEUM MOTION PICTURES. EVERY NIGHT—10c, 25c, 50c, 75c. MATINEES DAILY—10c, 25c.

HAMBURGER'S MAJESTIC THEATER—BROADWAY AT 6TH. Los Angeles Leading Play House—OLIVER MOROSCO, Manager. MATINEE SATURDAY—Best Seats $1. MARGARET ILLINGTON. IN HER GREAT SUCCESS "UNTIL ETERNITY." PRICES—50c to $2. MATINEE SATURDAY—BEST SEATS $1. BEGINNING SUNDAY NIGHT—SEATS ON SALE NOW. PRICES 50c to $1.50—Best Seats Wednesday Matinee $1—Regular Matinees Saturday. WALKER WHITESIDE. Management Liebler & Co., in Israel Zangwill's Masterpiece. "THE MELTING POT." "ONE COMES FROM IT A BETTER PATRIOT."—Collier's Weekly.

PANTAGES THEATER—BROADWAY, BETWEEN FIFTH AND SIXTH. Unrivalled Vaudeville. STARS OF ALL NATIONS. MR. and MRS. ROBERT FITZIMMONS, In "A Man's a Man for a' That." JESSIE EDWARDS, And Her 4 Trained Pomeranian Spitz. MYRTLE VICTORINE, Fashion Plate Soubrette. BUSCH BROTHERS, In "Ship Ahoy!" Comedy Bounding Acrobats. JACK HAWKINS & CO., Comedy Sketch. CLAUDE GOLDEN, Australian Card King. MATINEE DAILY 1:30—THREE PERFORMANCES SATURDAY AND SUNDAY NIGHTS, STARTS 6:30—TWO SHOWS EVERY NIGHT, 7:30, 9:30.

PANTAGES THEATER—Broadway, Between Fifth and Sixth. J. A. Johnson, Res. Mgr. Matinee Today. Robert Fitzsimmons and His Clever Wife in A MAN'S A MAN FOR A' THAT. Six other all-star acts. The only big bar gain in vaudeville—10c, 20c, 30c. Two shows every night, 7:30 and 9. Three shows Saturday and Sunday nights. Starts 1:30.

BELASCO THEATER—BELASCO-BLACKWOOD CO. Props & Mgrs. Matinees Today, Saturday, and Sunday. TONIGHT AND ALL THIS WEEK—LEWIS S. STONE and the Belasco Theater Company present for the first time by any stock company in the world, GEO. M. COHAN'S Musical Play. Fifty Miles From Boston. REGULAR BELASCO PRICES—NIGHTS, 25c, 50c and 75c. MATINEES THURSDAY, SATURDAY AND SUNDAY, 25c and 50c. TONIGHT—ENTIRE HOUSE SOLD TO THE AMERICAN BANKERS' ASSOCIATION.

LOS ANGELES THEATER—SPRING STREET NEAR FOURTH. Great Big Joy Jubilee—A Riot of Music and Fun. DORSH & RUSSELL, BLACK & McCONE, THE LAUGH-O-SCOPE. EMMET DEVOY in "THE SAINTLY MR. BILLINGS." VIOLET ALLEN & MILTON & DELSO, MARY ANN BROWN. TWO SHOWS EVERY NIGHT—10c, 25c and 50c. MATINEE EVERY DAY AT 2:30.

THE AUDITORIUM—THEATER BEAUTIFUL. L. E. BEHYMER, Manager. TONIGHT: REMAINDER OF WEEK AND SATURDAY MATINEE. Special engagement of the regular and National POLLARD COMIC OPERA CO. Largest and best cast and chorus ever seen in Gilbert & Sullivan's famous comic opera. THE MIKADO. Thirty-five comic Special scenery. Magnificent costumes. Special orchestra. As Pollard as KO-KO; Eva Pollard as YUM-YUM; Jack Pollard as THE MIKADO. Seat sale now on. Prices, 25c, 50c, 75c, $1.00. NEXT WEEK—"OUR NEW MINISTER."

THE AUDITORIUM—THEATER BEAUTIFUL. L. E. BEHYMER, Manager. Week Starting Monday, October 10. Dennon Thompson and George W. Ryer's most successful character play. "OUR NEW MINISTER." Presented by a cast of uniform excellence. New and Elaborate Scenic Production. Sale Opens This Morning at 9:00 o'Clock. Prices 25c, 50c, 75c and $1.00.

MASON OPERA HOUSE—W. T. WYATT, Manager. "Say! I'm the Fountain of Mirth, the Restorer of Good Nature."—Patrick O'Brien. Special Ladies' Matinee Wednesday, 50c, 75c, $1. WEEK, OCTOBER 19—MATINEE SATURDAY—HENRY B. HARRIS presents Rose Stahl in "THE CHORUS LADY." A COMEDY BY JAMES FORBES. PRICES 50c to $2.00. SEAT SALE TODAY.

GEO. J. BIRKEL CO. RECITAL HALL—345 SOUTH SPRING ST. FREE VICTOR CONCERT. THURSDAY AFTERNOON. The best vocal and instrumental records from the entire Victor list will be featured at this concert. Three o'clock, Thursday afternoon. Take elevator to Third Floor. ADMISSION FREE.

BASEBALL—OAKLAND vs. VERNON—CHUTES PARK, Oct. 5, 6, 8, 9, 10, 2:30 p. m. VERNON PARK, Oct. 7, 2:30 p. m.; Oct. 9, 10:30 a. m. Ladies free every day except Saturdays, Sundays and Holidays—Kids' day Saturday.

LEVY'S CAFE CHANTANT—THIRD AND MAIN STS. 2, 8:30 and 10:30 DAILY. THIS IS THE REAL PARISIAN IDEA. The Royal Hungarian Grozian Troupe of Dancers; Lilie Lillian, Vienna Grand Opera Singer; Fern Melrose, the Girl With the Marvelous Double Voice; Jeanette Dupree, the Girl With the Many Smiles, and Kammermeyer's Orchestra.

Timely Special Announcements

CAWSTON OSTRICH FARM—South Pasadena. THE FARM EASTERN PAPERS HAVE WRITTEN ABOUT FOR 24 YEARS. Plucking Ostriches Friday. "One of the Strangest Sights in America."—N.Y. American. A CAWSTON PLUME IS CALIFORNIA'S BEST SOUVENIR. CAWSTON'S CITY STORE, 313 S. Broadway NEAR THIRD ST.

LOS ANGELES OSTRICH FARM—OPP. EASTLAKE PARK. All Yellow Cars Transfer Direct to Farm. Fare 5c. BABY OSTRICHES. HATCHED DAILY. Excursion tickets, round trip and admission, 25c. WE HAVE ONLY ONE. Store 324 S. Broadway, Next to Blackstone's.

Superb Routes of Travel

REDONDO BEACH—The Ideal Resort. THE BEACH OF GREATEST COMFORT. ALL THE BEST ATTRACTIONS. CARS EVERY FEW MINUTES FROM SECOND AND SPRING STREETS. LOS ANGELES AND REDONDO RAILWAY.

FORTIFYING.

ACTION TURNS TO DEFENSE

PUBLIC SAFETY IS OBJECT OF DIVIDING FUND.

Secretary Zeehandelaar of the Merchants' and Manufacturers' Association Explains Action of That Body in Not Proposing All of Projected Sum for Reward.

At a conference of the Merchants and Manufacturers Association yesterday morning that body decided to limit the amount of its reward for the apprehension of the unionite fiends who dynamited the Times Building to $15,000, the rest of the $50,000 originally designed for that end to be appropriated to the uses of the defense fund projected by the organization. Secretary Zeehandelaar stated last night that the amount of this fund will be not less than $1,000,000.

"We have come to the conclusion," said Zeehandelaar, "that a subscription of $15,000 on our part will serve to bring the reward fund up to proportions sufficient for all purposes, and that nothing could be added to the chances of capturing the murderous hounds who destroyed the Times Building and slew its employees by increasing the sums now offered broadcast through the country.

"Now is the time to concentrate on the defense of Los Angeles from any and all encroachments by labor unionism. The San Francisco Call is authority for the statement that the sum of $50,000 has been contributed by three international unions within the past few days, for the purpose of combating Los Angeles, and that other international labor organizations have money and power are on the point of swelling this amount. Our fight is against this alien threat."

"BRUTALLY MURDERED."

City Trustees of Sawtelle Declare Loyal Citizens Should Stand Shoulder to Shoulder.

The City Trustees of Sawtelle have adopted the following resolutions bearing on the destruction of The Times building:

"Whereas, the city of Los Angeles, the State of California, and the country at large are astounded at the wanton destruction of the splendid newspaper plant known as The Times, and the inhuman manner in which innocent persons were brutally murdered; and

"Whereas, all good-thinking people are united in standing for the best that there is to be had, in the way of the enforcement of law and order, and in the protection vouchsafed to every law-abiding citizen, in the protection of his person and property, because this is the foundation upon which the grandest government in this world is based, and further that this is the only way that we can be assured of protection to our loved ones, and the exercise of proper government over the property that we may accumulate lawfully; and

"Whereas, we believe that now is the time and shoulder to shoulder in expressing to be served, and those who have that all loyal citizens should have lost property, our trusst and best support, and that we heartily commend the efforts that are being put forth to secure the guilty parties; and

"Whereas, the City Council of the city of Sawtelle, desiring to express the above sentiments, on behalf of our people, and to do so in the most effective way; do

"Resolve, that the Board of Trustees of the city of Sawtelle, Cal., tender a vote of sympathy to those who have lost their friends and relatives, and to those who have lost their property, and a sincere word of condolence to the families of all, reminding them that the all-seeing eye is watching, and that this crime will be detected.

C. S. MARTIN, Mayor.
WILLIAM HAAS,
J. B. GRAHAM,
CHARLES HAYES,
C. H. WYANT,
Trustees.

CONDUCTORS TO ASSIST.

Stirred By "Times" Building Holocaust, Pledge Themselves To Assist in Hunting Assassins.

The Order of Railway Conductors, comprising Divisions Nos. 111, 470 and 803, put themselves on record at a meeting held in the Walker Theater last Saturday by passing the following resolutions:

"We the members here assembled, deeply deplore the terrible catastrophe that occurred to the Los Angeles Times building on the morning of Saturday, October 1, 1910; and

"Be it resolved, that we extend, on behalf of every member of our order, our heartfelt sympathy and condolence to the bereaved wives, children and relatives of the dead, and wives, relatives and children of the injured; and

"Be it resolved, that if this deed was perpetrated by human hands, every conductor must exert himself to assist in bringing to justice the offender or offenders.

Committee:
R. Loudenslager, Ed Suell, Thomas Foss, Division No. 111; O. D. Sparks, T. J. Ramsey, C. M. Hitchens, Division No. 470; H. S. Kinch, J. E. Hartell, H. L. Mull, Division No. 803.

STRANGE DISCOVERY.

PREDICTION OF A SEERESS.

An eerie, strange discovery was made in the ruins of The Times building yesterday. In the wreck of the old library where the immense collections of pictures were filed, the workmen raked out a charred, waterlogged portrait. It was a photograph of Madam de Thebes, the French seeress, and underneath was the "type line," smoke-scented and yellow, it read: "She foresees great disasters. Madam Thebes, French seeress, who declares the world will have a bad time in 1910."

Subscriptions for the Families.

Mayor Alexander yesterday added to the list of those authorized to receive subscriptions for the benefit of the families of those who were killed in The Times disaster, and also for the injured, the names of all the banks in Los Angeles. When the resolution of the City Council called for a committee of seven, it was perhaps not contemplated that the Mayor would name business houses on the committee.

A WIFE'S HOPE.

BELIEVES HUSBAND DAZED.

Mrs. Charles T. Gulliver, the wife of one of the printers supposed to have perished in The Times building cannot give up the hope that her husband still lives. She appealed to the police yesterday, stating her belief that her husband escaped, and is wandering somewhere in a dazed condition. Mrs. Gulliver says that the other men who

FORTIFYING.

ACTION TURNS TO DEFENSE

PUBLIC SAFETY IS OBJECT OF DIVIDING FUND.

Secretary Zeehandelaar of the Merchants' and Manufacturers' Association Explains Action of That Body in Not Proposing All of Projected Sum for Reward.

At a conference of the Merchants and Manufacturers Association yesterday morning that body decided to limit the amount of its reward for the apprehension of the unionite fiends who dynamited the Times Building to $1,000, the rest of the $50,000 originally designed for that end to be appropriated to the uses of the defense fund projected by the organization. Secretary Zeehandelaar stated last night that the amount of this fund will be not less than $1,000,000.

"We have come to the conclusion," said Zeehandelaar, "that a subscription of $25,000 on our part will serve to bring the reward fund up to proportions sufficient for all purposes, and that nothing could be added to the chances of capturing the murderous hounds who destroyed the Times building and slew its employees by increasing the sums now offered broadcast through the country.

"Now is the time to concentrate on the defense of Los Angeles from any and all encroachments by labor unions. The San Francisco Call is authority for the statement that the fund of $280,000 has been contributed by three international unions within the past few days, for the purpose of fighting Los Angeles, and that other international labor organizations have money and power are on the point of swelling this amount. Our fight is against this alien threat."

"BRUTALLY MURDERED."

Trustees of Sawtelle Declare Loyal Citizens Should Stand Shoulder to Shoulder.

The City Trustees of Sawtelle have adopted the following resolutions bearing on the destruction of The Times building:

"Whereas, the city of Los Angeles, the State of California, and the country at large are astounded at the wanton destruction of the splendid newspaper plant known as The Times, and the inhuman manner in which innocent persons were brutally murdered; and

"Whereas, all good-thinking people are united in standing for the best that there is to be had, in the way of the enforcement of law and order, and in the protection vouchsafed to every law-abiding citizen, in the protection of his person and property, because this is the foundation upon which the soundest government in this world is based, and further that this is the only way that we can be assured of protection to our loved ones, and the exercise of proper government over the property that we may accumulate lawfully; and

"Whereas, we believe that now is the time to shoulder to shoulder in expression to the bereaved, and those who show that all loyal citizens should, at least property, our truest and best support, and that we heartily commend the efforts that are being put forth to secure the guilty parties; and

"Whereas, the City Council of the city of Sawtelle, desiring to express the above sentiments, on behalf of our people, and to do so in the most effective way; do

"Resolve, that the Board of Trustees of the city of Sawtelle, Cal., tender a note of sympathy to those who have lost their friends and relatives, and to those who have lost their property, and a sincere word of condolence to the families of all, reminding them that the all-seeing eye is watching, and that this crime will be detected.

C. S. MARTIN,
Mayor.
WILLIAM HAAS,
J. B. GRAHAM,
CHARLES HAYES,
C. H. WYANT,
Trustees.

CONDUCTORS TO ASSIST.

Stirred By "Times" Building Holocaust, Pledge Themselves To Assist in Hunting Assassins.

The Order of Railway Conductors, comprising Divisions Nos. 111, 470 and [illegible], put themselves on record at a meeting held in the Walker Theater last Saturday by passing the following resolutions:

"We the members here assembled, deeply deplore the terrible catastrophe that occurred to the Los Angeles Times building on the morning of Saturday, October 1, 1910; and

"Be it resolved, that we extend, on behalf of every member of our order, our heartfelt sympathy and condolence to the bereaved wives, children and relatives of the dead, and wives, relatives and children of the injured; and

"Be it resolved, that if this deed was perpetrated by human hands, every conductor must exert himself to assist in bringing to justice the offender or offenders.

Committee:
B. Loudenslager, Ed Suell, Thomas [illegible], Division No. 111; O. D. Sparks, J. Ramsey, C. M. Hitchens, Division No. 470; H. S. Kinch, J. E. Hartell, H. [illegible] Mull, Division No. 503.

STRANGE DISCOVERY.

PREDICTION OF A SEERESS.

An eerie, strange discovery was made in the ruins of The Times building yesterday. In the wreck of the [illegible] library where the immense collections of pictures were filed, the firemen raked out a charred, water-soaked portrait. It was a photograph of Madam de Thebes, the French seeress, and underneath was the "type line," smoke-scented and yellow, it read: "She foresees great disasters. Madam Thebes, French seeress, who declares the world will have a bad time in 1910."

Subscriptions for the Families.

Mayor Alexander yesterday added to the list of those authorized to receive subscriptions for the benefit of the families of those who were killed in the Times disaster, and also for the injured, the names of all the banks in Los Angeles. When the resolution of the City Council called for a committee of seven, it was perhaps not contemplated that the Mayor would name business houses on the committee.

A WIFE'S HOPE.

BELIEVES HUSBAND DAZED.

Mrs. Charles T. Gulliver, the wife of one of the printers supposed to have perished in The Times building cannot give up the hope that her husband still lives. She appealed to the police yesterday, stating her belief that her husband escaped, and is wandering somewhere in a dazed condition. Mrs. Gulliver says that the other men who were near her husband in the composing room got out alive. Several of them, she says, saw Gulliver start out with them. She cannot believe that he, alone, should have lost his life from that group. Gulliver is 37 years old; about five feet, eleven clothes with black hat and black clothes with black hat and black shoes. He had plenty of money on the night of the fire.

CONDEMN THE ACT.

Knights of Columbus Extend Sympathy to the Victims of the "Times" Building Outrage.

The nights of Columbus adopted the following resolution Tuesday evening:

"Resolved: That we, the Knights of Columbus, express our heartfelt sympathy to the widows, orphans and relatives, of the victims of The Times disaster of Saturday morning, and that we condemn such acts of lawlessness; and we further extend to The Times our sympathy in its misfortune."

SOUNDS AFAR.

BOMB HEARD AROUND WORLD.

SO SAYS A. C. BILICKE ON RETURN TO CITY.

Veteran Los Angeles Hotel Man Tells of the News of Disaster Accumulating as California Limited Made Its Way West From Kansas City to Los Angeles.

"The bomb that led to the destruction of The Times building and caused such a terrific loss of life was heard around the world," said A. C. Bilicke, president of the Bilicke-Rowan Fireproof Building Company, the Alexandria Hotel Company and the Hollenbeck Hotel Company, who returned on Tuesday from a six months' tour of Europe.

"I first heard the awful news in Kansas City. At each town or city at which the California Limited stopped we heard additional news. There was a unanimity in the point of view of the newspapers we secured that was mighty pleasing to myself and wife. That it was a dastardly plot we knew by Saturday night. Newsboys met the train at every stop and the papers, some of which were small-town dailies, were sold in a few moments among the passengers.

"Los Angeles must raise a fund of $1,000,000 to hunt down the fiends who did this work. During the few hours I have been home I have heard enough from my business associates to venture the prediction that at least one quarter of a million will be raised within the next few days.

"Los Angeles has had a name for peace and quiet and obedience to law that makes the atrocity stand out as something even more terrible than if it had occurred in union-ridden San Francisco.

"The Alexandria Hotel has had a little experience with the union fellows and we are ready and prepared to do every thing in our power to hunt these fellows down and make such an example of them that it will be a warning for all time to trouble breeders of this type that they cannot bring their murderous methods into this city.

"I know from personal contact with many people in Germany, England, France, and Austria in addition to people of our own United States that there are thousands of good hard headed business men who up to a few days ago were in a state of semi-doubt as to the benefit of harm in organized labor. The opinion of these people has been chrystalized by this outrage. It has sounded the death knell of organized labor."

Mr. Bilicke spent some time in Kansas City where he has recently, with a few associates, purchased property in the business center of the city upon which improvements will be made which will call for a total investment of $5,000,000.

Express Sympathy.

At a meeting of the executive committee of the Municipal League yesterday, the following resolutions were adopted:

"Resolved, That the Municipal League of Los Angeles views with horror and indignation the disaster that recently befell The Times, which resulted in the death of twenty-one loyal members of its force and the destruction of its plant. We beg to express our profound sympathy with the families of the deceased and with the remaining employes and owners of the paper. The action taken by the city authorities in providing an adequate reward for the conviction of the perpetrators of this crime and in increasing the police force, meets with our warmest commendation."

JEWISH NEW YEAR.

Reading Torah Sermon for Seventeen Days—Rabbi Preaches to Large Congregations.

Large congregations attended the New Year services in the Sinai Synagogue this week, which was decorated with potted palms and white carnations. The main services were chanted by Rev. Cantor William Muetter of New York, who was assisted by a male quartette, consisting of W. H. Titkary, H. Kornblum, W. L. Lamport and S. Lyons. Mrs. Frankford presided at the organ.

Rabbi Isidore Myers preached on Monday evening on "A New Year's Petition," pointing out that according to the liturgy of the season, we should ask God to "inscribe us in the book of life," only with a view of devoting our life to the noblest purposes.

On Tuesday morning the Rabbi took for his subject "The Hebrew's Holiest Hope," which is that the time will come when God will be acknowledged as the sole universal sovereign when all idolatry, superstition and iniquity will vanish from the world and all men will be united as one brotherhood in the worship and obedience of God, and as loyal subjects of God's kingdom on earth, all will be swayed by the principles of truth, justice, righteousness, holiness and love."

"The Great Arraignment" was the subject of the sermon delivered yesterday morning in which Rabbi Myers gave an exposition of the first chapter of Isaiah, wherein the great prophet, nearly 2000 years ago, charged Israel in the name of God, with gross ingratitude and declared that ceremonial religion without moral regeneration, was but an insult to the majesty of God.

The preacher made a powerful appeal to the congregants to support the congregation and the various Jewish charities. In the course of his sermons Rabbi Myers expressed deep sympathy with all [illegible] through the trage[illegible] prayed [illegible] to the s[illegible] to their [illegible]

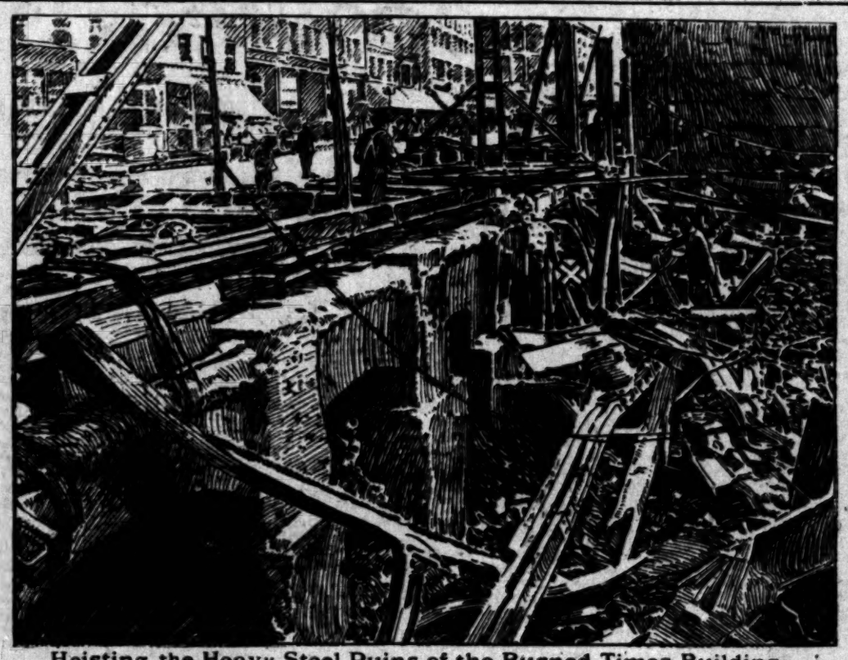

Hoisting the Heavy Steel Ruins of the Burned Times Building.
The white cross near center of picture shows the freight elevator pit from which eight bodies have been recovered

BODIES IN PIT.

(Continued From First Page.)

some recognizable relic to cherish as a memory of a husband, a father or a son.

Though nearly all the bodies of those who went down to death in that union-made hell of fire have been recovered from the ruins, the number of positive identifications is pitifully few. Reaves, oHward, Frink and Courdaway are the only ones of which there is any certainty. Tunstall is known to be one of the three found in a single heap at the bottom of the elevator. The body found under the telegraph room is thought, though only by reason of its position, to be that of Crane. Another, the trunk of a man of very heavy build, is probably either aCress or Johnson. That is all.

The body found near the wreck of one of the giant presses early yesterday morning, and which was at first reported to be that of Haggerty, was later identified as Courdaway's. In the hip pocket of a pair of partly-consumed overalls with which the lower limbs were clad was found a pair of duckbill pliers and a center punch which Edward Sewall, a machinist, has positively identified as those which he sold to Courlaway only a few days before the catastrophe, and which he had seen him carrying. One of the fragments found last Monday was supposedly part of Courdaway's body because of a wisp of reddish hair found near it. This, however, was nearly thirty feet from yesterday's discovery, and it is probable that the first identification was a mistaken one.

What may a clew to the identity of one of the bodies found at the elevator base is furnished by a watch uncovered there yesterday. It is of Elgin make in an old-fashioned gold-filled case. There is no chain attached and the watch itself is so crushed that any marks it may have borne are completely obliterated.

WHAT THE WATCHES TELL.

From the nine timepieces found so far, certain deductions have been made as to the conditions that must have existed in the building immediately after the explosion. All of those found near the central part of the pit, that is, under the south end of the composing room and the editorial and telegraph departments, stopped with their hands marking from 1:12 to 1:27 a.m., or only a few minutes after the explosion. All of those at the far end of the linotype room and near the base of the elevator did not stop until after 2 o'clock and, in one instance, not until 2:57.

Assuming that the watches stopped either because of the jar of the explosion or by the immense heat of the fire which followed, the inference is plain. The explosion must have occurred near the center of the Broadway side of the building and, there also the ensuing fire must have started. If this was the case the workers in the rear of the composing room would have been driven to the elevator shaft, as they evidently were, all possibility of exit by the front doors being cut off. That, huddled hopeless and helpless there, they must have waited at least an hour is further inferred by the mute testimony of their watches.

With the setting up of the boom derrick furnished by the Baker Iron Works, completed at noon yesterday, the clearing away of the wreckage will be greatly expedited. All afternoon and until well into the night the derrick crew, also supplied by the Baker company, toiled to get out the masses of steel beams and heavy timbers, loading the debris on cars drawn up in a long line on North Broadway. When the structural steel is moved so that the city laborers can resume the work of searching the ruins, it is thought that the recovery of the remaining bodies will be only a question of hours.

OTHER BODIES IN DEBRIS.

Frink's body, the last to be discovered, brings the long roll of the recovered dead to sixteen, of whom only four have been identified. Four and possibly more still remain in the ruins, no one can tell where. Twenty are known to have been buried when the walls collapsed in the fire, and there is reason to believe that there may have been two or three persons in the building other than the employees themselves. No one is able to speak with certainty as to this; if there were such, it is possible that their names will never be known.

DOUBLE CHARGES.

Officers From New York Came After Alleged Embezzler Who Tells Queer Story.

Edward J. Armstrong and Matthew Nelson, police officers from New York, arrived yesterday, and will return to that city in a few days, taking with them Henry Munzer, charged with grand larceny, the sum in question aggregating about $22,000.

Munzer, while in the City Jail, declared that his arrest was simply a scheme to force some wealthy relatives he had in New York to give up a large sum of money. He declared that his dealings with the United Cloak and Suit Company of New York were entirely regular and that he had nothing to fear in returning.

Munzer is charged with having taken a stock of goods from the company, after selling his interest.

THE BOOTERY

Attractive shoes for women and young women. Shoes that have the touch of elegance, refinement, smartness—that indefinable something that even men notice and appreciate.

Quite the smartest boots of the season. $4 to $7.50.

Illustrated: The 1911 Bootery Motor Boot, short vamp, high arch, extra high cut, with pony skin cuff. Elegant and luxurious, with unquestioned dependability. Patent or dull, $6.

Short Vamp Shoes *Hosiery* *Evening Slippers*

C. H. Wolfelt Co. 432 Broadway
Smart Shoes for Women

Colgan--Henderson Furniture Company

Successors to James Colgan & Company

724 South Main Street

L. A. Greatest Bargain Furniture Store.

Oak Dressers From $10 to $25
Birds-Eye Maple Dressers From $15 to $30
Mahogany Dressers From $15 to $30

all 25 per cent. less than Broadway prices. It pays to buy on Main street where the rents are about one-fourth Broadway rents.

That's why we are doing the business of the town, because we have the lowest rent in L. A. for the same size floor space, 32,000 square feet of floor space all filed with bargains.

Remember our motto, "Sell For Less." We not only meet competition on everything we handle, but go them one better and sell for less, and we have over $50,000.00 worth of moderate priced goods to select from. Everything to furnish a home or office.

CREDIT TO ALL

Harris & Frank
Outfitters for Men, Women, Boys and Girls
437-439-441-443 SOUTH SPRING

Gentlemen, It's Up to You!

Yes, it's up to you--to pick out the New Fall Clothes, and that right away. You've been thinking about it for a week or more. Well, why not get it done?

Of course you will want to come to this big store, where you are not confined in your choice to any single make, however worthy. You'll want the pick of half a dozen of the best wholesale tailors in America. That is the kind of an assortment we have prepared for you, and you cannot go away disappointed.

We show the famous Stein-Bloch and Alder-Rochester clothes, among other strictly high class garments. Assuredly, they have genuine style--a character and individuality that ready-tailored clothes of former days did not have.

Soft, new fabrics, in rich, new color tones that will appeal to the good taste of the discriminating. Prices $12.50 to $55.00. Lots of handsome suits at moderate cost--plenty of them.

2000 Handsome Overcoats to Select From

Our new showing of Fall and Winter Overcoats surpasses all previous assortments. It is truly a wonderful collection of the latest, most up-to-date styles and fabrics. Overcoats for Dress Wear—for Business Wear—for Auto Wear. Already many are being taken, and every man goes away well pleased. Buy your coat now, while stocks are complete. Prices $12.50 to $50—the figures will give you an idea of the immense assortment offered.

Harris & Frank
Outfitters for Men, Women, Boys and Girls
437-439-441-443 SOUTH SPRING

If you live out of town, send for our Free Mail Order Catalog

Who Said Boys

Bring the youngster to our great Boys' Department, the largest on the Pacific Coast. We have everything to make the Boy comfortable—and you can be absolutely certain of courteous treatment and reliable quality.

"Iron Clad" Suits with Two Pairs of Trousers

A stylish and mighty serviceable Suit for Boys—it is guaranteed to "wear like iron." Made of woolen cloth, with taped seams; trousers double seated across the entire back; buttons riveted on with steel; and coats of non-breakable hair cloth fronts. The fabric is waterproofed. Price, with two pairs of Knicker pants $5.00

Other Knicker Suits

Knicker Suits from the best makers of Boys' Clothes in America—selected out of our years of experience for style, quality and service. Among them are the famous "Sampeck" Clothes, sold by leading merchants throughout the country. Knicker Suits for Boys up to 17 years of age. All sold under our unreserved guarantee. Prices range up from $3.50

HIGH CREDIT.

HEARTS WARM AT BIG FEAST.

FIFTEEN HUNDRED BANKERS ENJOY BARBECUE.

SEA DELICACIES MAKE HIT IN ISLAND GROVE.

ONE THOUSAND MORE ENJOY AUTOMOBILE TOUR.

The 25002 bankers now in Los Angeles for a week are coming back to spend the winter—some time. So they all announced yesterday on their return from Catalina Island which to most of them proved the "Magic Isle."

They are still so lost in amazement at the hospitality provided for them by the bankers of Los Angeles that their comments are all followed by exclamation points. The business of the convention has ceased to cut much figure in the plans of the visitors. A banker can do business 360 days in every year—why should he spend his five days in Los Angeles to no better advantage?

Fifteen hundred bankers went to Catalina Island yesterday morning. Another thousand went on an automobile tour of Los Angeles and Pasadena, lunching at the Maryland and visiting the San Gabriel Mission. Today they will change places, the thousand going to Catalina and the 1500 taking the automobile trip. The Belasco and Orpheum theaters have been devoted to their entertainment both evenings.

SING AND OVERDRAW.

If you can get a banker out from behind his window or desk where he sits in expectation of borrowers and friends with doubtful investments he is one of the most affable of individuals. There never was better company on a Catalina trip than these austere keepers of our coin. A man is rated by the breadth of his smile after banking hours, and not by the extent of his credit.

The fellow who starts a good song on a bankers' excursion can overdraw his account as much as he likes. The clearinghouse of good fellowship is his by unanimous consent. He pays his bills in a currency that is as elastic as the occasion may demand. J. P. Morgan and Kuhn, Loeb & Co. "have nothing on him."

Does that suggest something of the atmosphere of good cheer and keen enjoyment that made yesterday a memorable occasion in the unofficial history of the American Bankers Association? There are a few details to be supplied. The bankers barbecue, like the bankers banquet and the million dollar ball, was a little better than anything else of its kind. When you sit down at a table in the shade of the forest of Avalon lavishly set, with clam chowder, barbecued fish, barbecued beef, frijoles, Herkimer County apple pie and all the other "fixins" served hot over your left shoulder, instead of joining a bread line and taking a "handout" you have enjoyed a real California barbecue. The crumbs from the bankers table, if they could have been utilized, would have gone far toward reducing the high cost of living if they could have been distributed.

The island of Catalina belonged to the bankers yesterday. The glass-bottomed boats were chartered to them and the treasures of the sea were unlocked to the treasurers of the land. At every turn entertainment was provided. The guides and couriers were Los Angeles bankers who could explain all about the new harbor, the shipping industry, the commerce of the port and the other developments that were witnessed along the way.

"In our political life there is still need for promptings to caution and reflection. Acts by individuals in great public office with widespread influence and authority may be far-reaching in their effect, and when suddenly exerted have a tendency not merely to effect the objects intended, but also to create a feeling of uncertainty and fear for the future on the part of all property interests, certainty of considerate action on the part of the government and the courts being the greatest possible factor towards national and financial development."

Edward O. Stanley, vice-president of the Title Guarantee & Trust Company of New York, spoke on "Shall Trust Companies Charge for the Care of Small Accounts?" William C. Poillon of New York discussed "The Advantage to the Trust Company in Making Loans upon Marketable Collateral Rather Than Upon Personal Credit."

DAILY PAPER FOR BANKERS

A daily edition of The Evening Post of New York is being issued in Los Angeles for the bankers' convention. It contains the lastest Wall Street news as well as matter pertaining to finance and commerce and is an excellent piece of work typographically.

MARTYRS TO DUTY

A few martyrs to the sense of duty remained in the city and transacted the business of the Secretaries' Association and the trust company section. President Joseph Scott of the Chamber of Commerce welcomed the secretaries and was followed by J. C. Drake, president of the Los Angeles Trust & Savings Bank. In the absence of President H. P. McIntosh, the president's annual address was read by Vice-President Fuller. The report of Secretary Fred E. Farnsworth followed.

The trust company section had an interesting programme. Isaac H. Orr of St. Louis read a paper on "Investment of Trust Funds and the Respective Interests Therein of Life Tenant and Remainderman." W. M. Baldwin of Cleveland discussed "The advisability of a Trust Company Maintaining an Auditing Department Rather than Having Periodical Audits from the Outside." P. S. Babcock, secretary, made his annual report. Chairman Lawrence L. Gillespie of the Executive Committee, read a scholarly paper. He takes an optimistic view of present conditions as do nearly all of the prominent bankers now here. He said:

At present there does not seem to be any cause for apprehension that the banking situation is in danger of being undermined. The deposits in banks and trust companies in New York are at unprecedented figures and the required reserves of the banks are further fortified by the cash reserves of the trust companies not required to be held when the panic of 1907 was upon us. Hot winds may have blown but our farmers and statisticians promise us abundant crops. Furthermore, the people of the whole country have learned the value of prudence and reasonable economy. No one has been able to escape the educational features of our recent financial experiences, and we are all anxious to work on a more healthy and sound basis than during the mad rush of four or five years ago.

FICTION-LIKE.

FACES MURDER CHARGE CALMLY.

ATTORNEY ACCUSED OF KILLING WIFE'S ADMIRER.

For Years Professor Loved Girl Who Married and Moved to This City, and While Dying He Holds Out Hand to Husband Who Shot Him, Saying He Deserved It.

Attorney Howard Green, who shot Prof. Thomas D. Skidmore, when he found the latter in his home, No. 2627 Dalton avenue, last Friday, must appear in the Police Court for examination next Tuesday. The charge on which he is held without bail is murder, though at the time Skidmore was dying in the hospital he is said to have extended his hand to the man who shot him and declared that he deserved it.

Green, who is in the City Jail, refused last night to speak of the affair, saying firmly that he would wait the outcome. He was calm and collected and though he answered questions of a general nature he steadfastly refused to speak of the shooting.

Never once since he was locked in his cell last Friday has he uttered a word of complaint, as is almost invariably the case with prisoners who are held for trial in similar cases.

By himself he walks about his cell only enough for necessary exercise, but when placed in the "bull pen" for company, he plays cards with the other prisoners of all classes and apparently enjoys himself.

Not since he has been locked up has he mentioned his wife, whose story, whispered into his ear, caused him to fire the shots that ended the life of the man who had loved his wife for thirty-three years.

The affair, which came to a tragic end last Friday, began in Battle Creek years ago. Mrs. Green was a Battle Creek girl and met Prof. Skidmore while he lived there for a short time. Several years ago, Skidmore moved with his family to Rio Grande, Tex., and every year returned to Battle Creek on his vacation.

Then Green brought his family to Los Angeles, but Skidmore, though unable to see her, kept in touch with her by an occasional letter. Finally he wrote her he was coming to this city, and on September 19 he arrived.

What followed happened quickly. Skidmore remained away from the house for a time, and finally, it is stated, saw Mrs. Green and they spoke of former days in Battle Creek.

Then last Friday, when Skidmore was at the home—saying good-by to Mrs. Green, he declared—her husband appeared.

Three shots were fired and Skidmore was taken to the hospital. While the surgeons were preparing him for the end, he extended his hand to Green, and, with Mrs. Green sobbing nearby, told him he was justified in shooting him.

MAN KILLERS AWAIT TRIAL.

Officers Spirit Them Into Globe to Avoid Mob—Former Soldiers Plead Self Defense.

[Special Correspondence of the Times.]

GLOBE (Ariz.) Oct. 3.—James Steele and William Stewart, murderers of Fred Kibbs and A. P. Hillpot, have been lodged in the County Jail in Globe, and will have a speedy trial. They were captured at Holbrook by a posse headed by Sheriff J. H. Thompson of Gila county, after a wild chase in which the Sheriff used an automobile to overtake them. Returning by way of Phoenix, an automobile also was used to insure early arrival at Globe, to avert danger from a possible lynching party. No such lawlessness has been attempted, however. It is said that the prisoners do not deny the killing, but claim it was in self-defense. The killing was done at an old stage station on Oak Creek. Both men are ex-soldiers, discharged from Troop E, Fifth Cavalry, at one time stationed at Fort Apache. They were familiar with the country through which they fled northward. Pressed by Indian trailers, they were compelled to abandon their horses, and their experiences for the few days before their capture were full of hardships, their shoes worn out from climbing along the rocky hills.

BRIEF BITS OF NEWS.

Last Monday at Clifton, Jose Gomez, an employe of the Arizona Copper Company's reduction plant, accidentally shot himself through the body, dying in a hospital the next day.

John Garnett, furnace foreman for the Arizona Copper Company at Clifton, is in a hospital badly injured through contact with an electric power wire.

There has been a labor disturbance in Globe over the employment of two non-union men in the force brought here for carpenter work on a bridge over Pinal Creek. The structure is being built by the El Paso Bridge and Iron Company on a bid of $715. The labor unions generally, including some of the miners, carpenters, bartenders and barbers, protested, and the situation finally became so strenuous that the bridge superintendent finally agreed that none save union men should be employed. The decision brought out an expression of opinion from the unions that $3 a day should be considered a fair rate of wages for unskilled labor in this camp.

Steven Martinovich returned to Globe from a sojourn of six months in Los Angeles, under a belief that he had been forgotten, but he was thrust into jail, charged with murderous assault. At the Old Dominion Mine last February, he nearly killed John Nok, by stabbing him repeatedly with a miner's candlestick spike.

SUSPENDS RATE INCREASE.

Interstate Commerce Commission Retains Proposed Advance on Points From New Orleans.

[ASSOCIATED PRESS NIGHT REPORT.]

WASHINGTON, Oct. 5.—General advances in freight rates between New Orleans and points north, west and east, which were to have become effective November 1, have been suspended by the Interstate Commerce Commission pending an inquiry into the reasonableness and propriety of the increases. By the order of the commission, the tariffs are suspended for 120 days from November 1. Meantime, it is the intention of the commission to hold hearings on the proposed advances, but no dates have been fixed. The proposed advances are general in character, amounting in the aggregate to approximately 10 per cent. above the existing rate.

COAST BUSINESS MEN IN PEKIN.

PEKIN, Oct. 5.—The delegation of American business men, representatives of chambers of commerce on the Pacific Coast, arrived here today. They were cordially received at every stopping place from Shanghai to Pekin, and in each instance were tendered a banquet by the Viceroy and members of the provincial assembly. An elaborate programme of entertainment here has been planned. It includes an imperial audience and the first dinner to be given by the members of the new imperial senate.

Census Statistics.

WASHINGTON, Oct. 5.—Population statistics as enumerated in the Thirteenth Census have been made public for the following cities:

Jacksonville, Fla., 57,699, an increase of 29,576, or 105 per cent. over 28,429 in 1900.

Topeka, Kan., 61,684, an increase of 15,076, or 30 per cent. over 22,608 in 1900.

Harrisburg, Pa., 64,186, an increase of 14,-653, or 27.8 per cent. over 50,167 in 1900.

Newport, Ky., 30,309, an increase of 2,008 or 7.1 per cent. over 28,301 in 1900.

THE PRICE.

CARMAN TAKES WRECK BLAME.

MOTORMAN IS HELD FOR CAR DISASTER IN ILLINOIS.

DEAD NUMBER THIRTY SIX; THIRTY ONE ARE INJURED.

PROMINENT OFFICIALS OF LINE AMONG VICTIMS.

[ASSOCIATED PRESS NIGHT REPORT.]

STAUNTON (Ill.) Oct. 5.—Coroner Dorris Karnes of Carlinville, and his jury, viewed the bodies of seven victims of yesterday's Illinois Traction System wreck, which were left here this afternoon, and returned to Carlinville. The general inquest there will begin tomorrow. The other bodies were taken to Carlinville tonight.

It is now almost certain that the total death list will remain at thirty-six and the injured at thirty-one.

John Llerman, the motorman, who admits he was responsible for the wreck, is still under arrest and will appear before the Coroner's jury at Carlinville.

THE DEAD.

MR. AND MRS. JOHN BOTNA, Benld, Ill.

JOHN E. BERRY, Springfield, Ill., land commissioner for the Illinois Traction System.

D. E. BLACK, Springfield, master mechanic, I. T. S.

MR. AND MRS. HERMAN BAUER, St. Louis.

MRS. WILLIAM CLOUD, Benld.

DR. H. G. GANAWAY, Decatur, Ill.

S. C. HILL, Princeton, Ind.

EDWARD C. HILL, Belleville, Ill.

S. T. HENRY, Princeville, Ill.

J. R. HABBERGER, Jamestown, Ill.

MANUEL A. INTERMILL, Baden Baden, Ill.

T. J. KERWIN, St. Louis.

MRS. C. H. CRANE, Granite City, Ill.

ADOLPH KUENZE, Belleville.

J. W. MILLER, Gillespie, Ill.

MISS ELIZABETH M'PHERSON, Gillespie, Ill.

A. H. PRICE, Champaign, Ill.

FRANK RUBLE, O'Fallon, Ill.

DR. B. F. RADSHAW, Curran, Ill.

MR. and MRS. H. B. ROBINSON, Benld.

W. W. STREET, Springfield, superintendent St. Louis-Springfield Division, I. T. S.

E. M. ROSE, Chicago.

MISS BEATRICE SENIGER, Springfield.

J. C. SCHAEFER, St. Louis.

MISS B. SWANDEN, Springfield.

C. WERNER, Chapin, Ill.

MRS. G. L. BUNTON, St. Louis.

J. BRUEGGE, St. Louis.

MRS. J. BRUEGGE, St. Louis.

E. M. ROSS, Decatur, Ill.

MISS ELLA SAWYER, Belleville, Ill.

MISS EMILY GANAWAY, Decatur, Ill.

THE INJURED.

Mrs. J. R. Agee, Springfield, bruised; Miss Ethel Agee, Springfield, ankle broken and bruised; Joseph Clark, Benld, slightly cut; Mrs. L. F. Cordum, Gillespie, body crushed; Mrs. G. B. Clifton, Staunton, slight; William Curie, Springfield, head cut; Miss Mary Duffner, Nilwood, Ill., nose broken; W. V. Duncan, Springfield, conductor car, hip dislocated, foot crushed, back sprained; Burt Edwards, Mount Olive, Ill., body crushed and serious internal injuries, not expected to live; Julius Engleman, O'Fallon, slight; Mrs. Julius Engelman, O'Fallon, Ill., bruised; Miss Lina Harney, East St. Louis, bruised; John Hohe, Trenton, Ill., jaw broken; Miss Edith Lansford, Hillsboro, neck and foot hurt; C. F. Mehl, Staunton, conductor southbound car, bruised; T. McCall, Gillespie, bruised; G. C. McGee, Shawneetown, Ill., slight; George Miller, Troy, Ill., back sprained; James Filler, Sparta, Ill., chest injured, collarbone broken, rib fractured, serious; George Oehler, Staunton, bruised; James Parker, Staunton, bruised; L. Y. Rane, Carlinville, Ill., dispatcher Illinois Traction System, head and chest crushed; Guy Smith, Shawneetown, ribs broken; Henry L. Saul, Belleville, bruised; James Scotland, Gillespie, side injured; Samuel A. Tarrant, Brooklyn, N. Y., shoulder dislocated; M. K. Judge, Litchfield, Ill., inspector Illinois Traction System, slight; Edward White, Decatur, leg injured; E. J. Young, Staunton, motorman on limited, slight; Miss Hasel Sinweger, Springfield, slight; unidentified man, had card with name Irwin F. Echerle, Belleville, both legs cut.

Included among the passengers who met death were three prominent officials of the Illinois Traction System. A. W. Street, superintendent of the St. Louis-Springfield division, was one, and the others were John E. Berry, land commissioner, and D. E. Black, master mechanic.

LEAVES PISTOL HOLSTER.

Mrs. Jennie Shapiro, No. 229 West First street, took a pistol holster to the detectives yesterday afternoon and told them it had been dropped in the hallway of her house by a young man who made a hasty exit a few minutes after the explosion occurred in the Times Building. She said that he has not returned for it.

U. S. GUNBOATS AWAIT ORDERS AT GENOA.

GENOA, Oct. 5.—The United States gunboats Petrel and Wheeling arrived here today from Port Said. It is expected they will remain a week at this port unless ordered to Lisbon to protect American interests.

LA FOLLETTE DOING WELL.

ROCHESTER (Minn.) Oct. 5.—According to Dr. Phillip Fox, Senator La Follette's physician, the Senator, who was operated on yesterday, is "doing nicely."

CONGRESSIONAL NOMINATIONS.

Second New York: George H. Lindsay, Democrat, incumbent.

Third New York: James P. Maher, Democrat.

Fifth New York: W. C. Redfield, Democrat.

Sixth New York: M. E. Butler, Democrat.

Seventh New York: John J. Fitzgerald, Democrat, incumbent.

Twenty-third New York: C. N. Douglas, Democrat.

Second Kentucky: R. J. Salmon, Republican.

First New York: W. W. Cocks, Republican, incumbent.

Nineteenth New York: J. E. Andrus, Republican, incumbent.

SUNDAY "WANT" ADS.

Patrons desiring to insert classified and display advertisements in the Sunday Times will confer a favor by sending or telephoning their announcements at once.

The capacity of our mechanical equipment is limited; hence the obvious necessity of patrons providing this office with early Sunday copy.

TROOPER HURT AT ATASCADERO.

Accident Drives Rifle Bolt Into His Body—Targets Are Riddled By Good Marksmen.

[ASSOCIATED PRESS NIGHT REPORT.]

CAMP ATASCADERO, Oct. 5.—While loading his rifle in preparation for the attack of an infantry company today, Private Bladen, of Company G, Eighth Infantry, was severely hurt by the premature discharge of a cartridge. It blew the base off the shell and drove the bolt back through its stops into his stomach. He was taken to the field hospital. He is not fatally injured. This is the first accident of the kind that ever occurred, according to officers of the camp, and was due to a broken firing pin becoming wedged forward in the bolt, plus the blow delivered by the man's hand in forcing the cartridge home.

GOOD SHOOTING RECORDED

Infantry officers are jubilant today over the excellent shooting made by riflemen against silhouette targets. Two distinct problems or phases of a combat were illustrated today under the supervision of Capt. J. W. Pickering, First Infantry, of the School of Musketry, Monterey, and in both the percentage of hits was very high.

Twenty infantry men each armed with a rifle and fifteen rounds of ammunition fired at 1200 yards on three lines of targets, all invisible from the firers and hit twelve out of forty-five figures, a total of thirteen times. This is a percentage of 4 based on hits made per shot fired.

Ninety-nine infantrymen, each one armed with a rifle and with fifty rounds of ball ammunition, starting at a distance of 1200 yards from three groups of targets and advancing to charging distance, 200 yards, hit the target 500 times and hit fifty-seven out of fifty-eight figures. The percentage of hits approximates ten.

PAY DAY IN CAMP

Brig.-Gen. Tasker H. Bliss and his aide, Lieut. Poillon, are expected back from San Francisco this evening. They have been there on departmental business.

Major Ernest V. Smith, chief paymaster of the camp, returned from San Francisco today, bringing with him about $85,000 with which to pay the troops of his command. Pay day for all the regulars in camp, excepting the Thirtieth Infantry, will be tomorrow. The Thirtieth has elected to receive pay after their return to the Presidio.

California guardsmen are busy today continuing their preliminary instruction as a preparation for the larger maneuvers.

The single companies today sent and received wireless messages. This afternoon they connected three points by visual apparatus and handled them like veterans.

CATHEDRAL IS CONSECRATED.

High Churchmen Grace St. Patrick's Exercises — Thousands Witness Ceremonies at New York.

[ASSOCIATED PRESS NIGHT REPORT.]

NEW YORK, Oct. 5.—With impressive ceremonial, St. Patrick's Cathedral, the most magnificent religious edifice in the country, was formally consecrated today.

Never in the history of the city of New York have so many dignitaries of the Catholic church—cardinals, archbishops and bishops and monsignors—gathered here.

Fifty thousand spectators added to the grandeur of the occasion. The consecration, made possible by the lifting of the debt of $850,000 against the cathedral, which had stood since its completion thirty-one years ago, was the crowning achievement of the career of Archbishop John M. Farley.

With the celebration of a pontifical high mass by Cardinal Gibbons, the consecration ceremonies proper which began at daybreak were brought to a close this afternoon. The exercises continued through the evening, and will not end until Sunday.

Within the sanctuary railing sat Cardinal Vannutelli, the papal legate, and Cardinal Logue, primate of Ireland, while about them were grouped archbishops and bishops, and among them Diomede Falconio, papal delegate to America.

HURT, BUT NO WHIMPER.

Three-year-old Child, Struck by Buggy, Waits Patiently at Hospital for Parents.

Struck down by a horse and buggy, Lorena Smith, 3 years old, patiently lay in her little bed in the Receiving Hospital and waited while the officers went in search of her mother, day before yesterday afternoon. Never once did she even whimper.

She was only bruised and scratched and didn't realize that she had had a narrow escape from death so she was able to find much amusement in a rag doll made of a towel stuffed with absorbent cotton.

The little girl could talk, but she didn't remember her name and none of the children who followed the ambulance to the Receiving Hospital knew her, so for a while it looked as if the nurses would have a permanent guest.

She had been playing in the road at San Pedro and Pico streets, when a big truck bore down upon her. She ran out of its path, but stepped in front of a buggy in which P. F. Little, No. 1601 San Pedro street, was riding. The little girl fell down, but the wheels did not touch her.

After searching for about an hour, the child's mother was discovered and the child returned to her. She lives at No. 319 East Fourteenth street.

LAWNDALE ACTIVITIES.

Many New Homes Reported Under Way—Sales List is Large.

The Guy M. Rush Company reports an increased activity in the sale of town lots in Lawndale townsite, which is situated on the highest part of the Lawndale tract. Many of the purchasers are reported to be erecting residences, and in all ten new homes are said to be under course of construction at the present date.

This week the company report sales as follows: S. A. Adams, $600; A. F. Eaton, $325; J. H. Hanners, $575; C. C. Cummins, $1350; K. S. Simon, $425; M. S. Kirk, $350; A. Schwarz, $900; R. Hitchcock, $540; Laura A. Rabat, $1150; J. A. Bumgardner, $1150; Lilly A. Hayes, $1150; W. C. Moseley, $125; Mrs. F. C. McKarn, $900; G. F. Matterson, $125; K. I. Davis, $435; Earnest Learock, $675; J. B. Augustus, $1050; R. S. Edwards, $950; George E. and F. E. Poilitte, $750; K. L. Williams, $450; Roland Clark, $325; R. H. Kimball, $575; Mae E. Clark, $325; A. L. Osborn, $825; J. and A. Edwards, $350; Dr. B. G. Pinkerton, $955; H. E. Blapham, $900; E. C. Rosley, $900; E. R. Gregg, $285; Walter Strong, $850; L. Rubinstein, $666; J. Margolin, $1900; Ed. Heflinger, $475; D. L. Turner, $1150; M. Daniels, $1150, and G. W. Moore, $850.

PACIFIC SLOPE.

TEN THOUSAND REWARD GOES.

GOVERNOR TO POST SUM FOR THE TIMES ASSASSINS.

LOWER HOUSE VOTES TO SUPPLY THE WHOLE SUM.

LEGISLATURE CLOSES SESSION; SEPARATES TAXES.

[ASSOCIATED PRESS DAY REPORT.]

SACRAMENTO, Oct. 5.—The special session of the Legislature came to a close this morning after a three days' session during which time considerable more than three words as set out in the Governor's call, were inserted in constitutional amendment No. 1 for the separation of State and County taxes. By opening up the entire subject matter of the amendment which was forced by the Assembly, the Legislature made a few important changes which will better satisfy persons who at first were opposed to it.

Senator John B. Curtin of Tuolumne, regarded as the father of the measure, expressed himself today as being delighted with the turn of affairs because the rate on banks is now placed where it belongs, the public demand that a two-thirds vote rather than a three-fourths vote be required to change the tax rate has been recognized. Small counties that would have suffered from the change in tax system have been protected from loss, and other changes made to obviate objectionable features.

Gov. Gillett sent a message to both houses expressing his appreciation at the final outcome, believing that the measure has been materially strengthened. Finding that the Senate refused to join in a $10,000 reward for the arrest and conviction of the person or persons responsible for the wrecking of the Los Angeles Times plant and killing many people early Saturday morning, the Assembly today voted the entire sum from its contingent fund instead of $5,000 as at first proposed when the upper house was expected to contribute a like amount. The Senate's resolution, extending condolence, calls upon the Governor to post the reward.

SUNDAY "WANT" ADS.

Patrons desiring to insert classified and display advertisements in the Sunday Times will

Patrons desiring to insert classified and display advertisements in the Sunday Times will

VALLE DE FRANCE LODGE, No. 325, F. and A. M., will confer the first degree this evening at 8 p.m. L. CURTIS, Secretary.

San Francisco Hotels.

HOTEL STEWART
San Francisco
Geary Street, above Union Square.
Just opposite Hotel St. Francis
European Plan $1.50 a day up.
American Plan $3.50 a day up.
A new steel and brick structure. Furnished at a cost of $300,000. Every comfort and convenience. A high class hotel at very moderate rates. In the center of the theatre and retail district. On car line transferring to all parts of the city. Omnibus meets all trains and steamers. Elaborate booklet with splendid map of San Francisco free on request. Write or call at "Times" Information Bureau for literature.
Hotel Stewart

Palace Hotel Company Announces that the
FAIRMONT HOTEL
the most superbly situated hotel in the world—is now conducted on the American (table d'hote) plan, with rates from $5.00 per day upward, in addition to the regular European (a la carte) plan, with rates from $2.50 per day upwards.
SAN FRANCISCO

Hotel Colonial
San Francisco
Stockton st., above Sutter. Select family hotel, 170 rooms. Every modern convenience. One block from shopping and theater district. European plan $1.50 a day. American plan $3.00 a day Sutter st. cars direct from ferry.
Rex Beichen. Howard Lipsey

HONOLULU
$110 Special Reduced Round Trip
First Class (Formerly $135)
This is an ideal trip for rest, recreation and pleasure. You can do it in 17 days. The splendid S. S. SIERRA (twin screw, wireless, 10,000 tons displacement) sails Oct. 22; Nov. 12, Dec. 3, etc. Delightful sea trip: 4½ days each way. Honolulu, most attractive spot on entire round-the-world tour. Finest sea bathing.
LINE TO TAHITI and NEW ZEALAND—S.S. Mariposa sails Oct. 17, Nov. 22. First-class round trip, Tahiti, $125; New Zealand (Wellington), $284.25. Pleasure sailing the day long. Book now. Address Oceanic S. S. Co., 673 Market st., San Francisco, or A. M. Culver, Agt., 334 S. Spring St., L. A. Phone Home 6783, Main 3917.

RADIUM SULPHUR SPRINGS
Camp Rincon Open during winter months. Home comforts and cooking. Fine bracing air with pure spring water. Give advance notice or phone Camp via Azusa. $2.00 per day. H. D. Briggs, Mgr., Azusa, Cal., or Times Information Bureau.

Los Angeles Hotels.

Hotel Alhambra 316 North Broa... Tel. Main 7...
Absolutely Fire Proof
New and modern. Tourists will save money by stopping here. European plan. $1 day up. J. R. HANKLA, Mgr.

"VALDEMAR" 430 west sixth, cor. Hope. Modern family, commercial. Professional. Hotel, outside rooms, private bath; 2 persons, $2 and $1 day; $4, $5 baths, near Broadway, theaters and postoffice. Cars direct from all depots. Alhambra Club meets here. JACK ST. JOHN, Pr...

Duke Apts. 743 Carondelet St. New and modern apartments. Strictly... All outside rooms, with outside balcony... suite. Half block from West Lake Park. Have accomodations for suites. Phone Temple 1788; Home 5805.

Park-Apts. GRAND VIEW—MAGNIFICENT GRO... 3 and 5 rooms luxuriously furnished. Co... vate baths and phone. Up-to-date, exp... housekeeping with all its pleasures. 1138 W. P... Phone 54609.

Resorts.

SPECIAL!
Special Electric Parlor-Cars between The Maryland Los Angeles, for Guests, Bankers, their Families, Friends, during Bankers' Convention.

HOTEL MARYLAND
AND
The Maryland Bungalows
Always Open, Always Delightful, Always Homelike. R...
Fall and Winter Reservations now booking.
D. M. LINNARD, Manager, Pasadena, California.

Maryland Apartments, Pasadena, Cal. 35 SOUTH LOS ... One minute from Hotel Maryland. Suites one to six rooms with bath, beautifully ... fully furnished. Phone, heat, water, lights and maid service included in rent. Special ... for table board at Hotel Maryland, for tenants who do not care to prepare their own ... Manager on premises.

St. Francis Court, Pasadena, Cal. Sierra ... beautifully furnished ... fort and easy living. Location unsurpassed. East Colorado St. between El Molino and ... A tramway within easy reach of Hotel Maryland. Each house a little gem. Living room, open ... three, bed rooms, bath, kitchen, screened porch and furnace. Reasonable ... Frank G. Hogan Company, Chamber of Commerce, Pasadena, Cal.

SANTA CATALINA ISLAND
Hotels, Canvas City and Island Villa Are Still Open
Concert and dancing every evening except Sunday, in the big Pavilion. Daily steamer leaves San Pedro at 10 a. m. Extra boat Saturdays, ... p. m. Returning leave Avalon 3:45 p. m. daily.
Banning Co. Agts. Main ... 104 Pacific Electric Bldg.

Beautiful Hotel Virginia Long Beach
Special Low Fall Rates
A Virginia innovation is bachelor apartments. Low rates by week or month.
The Virginia is conducted on both the European and American plan. A short ride from Los Angeles; Frequent electric car service.
Write for rates and reservations.
Managed by CARL STANLEY.

Great Northern Railway
Going East? Why not break your journey by taking a Delightful Sea Trip to Seattle, thence one of our Superb Electric Lighted Trains through the magnificent Cascade and Rocky Mountain scenery.
It Costs No More
J. W. PHALON, T. P. & P. Agent, 600 S. Spring Street, Sunset Bdwy 1215; Home F1261, Los Angeles, Cal.

Ye Alpine Tavern
Situated on Mt. Lowe. A mile above the sea. American plan, $3.00 per ... Choice of rooms in hotel or cottages. No consumptives or invalids ... Telephone Passenger Dept., Pacific Electric Ry., or Times Free Information Bureau, for further information.

Phoenix Arizona
Salt River Valley
See Board of Trade Exhibit. Lectures, Moving pictures, Chamber of Commerce, Los Angeles. Home of Date, Orange, Ostrich, Alfalfa.

Bimini Hot Springs Hotel Los Angeles
The most curative treatment known for rheumatism; delightfully situated; hot mineral water telephone in every room. No noise; no dust and no flies. Swimming pool. Street car to door. Be fair.
DR. G. W. TAPE, Lessee

HOTEL CASA LOMA
Jas. S. Aurand. REDLANDS Open all the Year
Arrowhead Hot Springs
Hot water and mud analyzed by Prof. ... Southern California and found highly radio-active. Those wonderful baths cure Rheumatism, Diabetes, Bright's Disease, Liver, Stomach, Blood and Skin Diseases. Results guaranteed. Write for information. Arrowhead Hot Springs Company.

Camp Baldy in San Antonio Canyon. Elevation 6700 ft. Opens May 30th. Splendid automobile road. For information, address Camp Baldy Co., Upland, Cal., or Peck-Judah Co., 553 South Spring Street, and Times Information Bureau.

Mount Wilson—Strain's Camp—Sturtevant Camp
Furnished tents for housekeeping, grocery store, dancing, tennis. Start from Mt. Wilson stables at foot of trail Sierra Madre or stage from Pasadena. See information P. E. Station Peck-Judah, Times Information or call Sun 5—4 Bells, Pasadena.
F. G. ROSS, Manager

Sanatorium--Highland Park 45 minutes from Los ... geles in Foothills of Mountains and New York Valley. Physicians and trained nurses. Tent beds $8 to $10. Private rooms $12 to $25 per week. Phone East 2356. Literature Times Information Bureau.

Wheeler's Hot Mineral Springs S. P. to Nordhoff and 1¼ miles ... ride. Altitude 1500 feet. Good ... ing. Trails and saddle animals. Hot mineral water plunge and tub baths. Cottages ... board and baths. $2.50 to $3.00 per week. Furnished tent cottages for housekeeping. WHEELER'S COLD SPRINGS FISHING CAMP, on the Sespe River, run in connection. See Times Bureau or Peck-Judah Co. Wheeler's Hot Mineral Springs, Nordhoff, Cal.

El Reposa Sanatorium Ranch and health resort. ... mountain slope at Sierra ... Altitude 1500 feet. Elevation ... hourly, 45 minutes ride. Tent cottages, mission bungalows, clubhouse. Classes in ... Crafts. Resident physician. Trained nurses. Moderate prices. Los Angeles office, Room ... Coulter Building. Sanatorium Telephone, Home Exchange 1, Sunset Main 6212.

Southern C...

PASADENA.

TIGHT SQUEEZE IN CITY HALL.

CITY BUSINESS OUTGROWS MUNICIPAL BUILDING.

Police Officers, According to Common Report, Have to Leave Their Assembly Room and Go Out into the Hall to Change Their Coats.

(Office of The Times, 36 S. Raymond Ave.)

PASADENA, Oct. 6.—A special session of the City Council was held yesterday for the purpose of devising ways and means of making two offices flourish where one holds forth now. In other words there is too much business at the City Hall and, while that building was amply commodious a few years ago, it is now too small and the general fund does not permit the renting of offices outside the city's citadel.

Within the past few months the Municipal lighting plant has taken on a mushroom growth until the little stingy upstairs rooms are barely large enough to allow the "help" to turn around. Then the assembly-room for the police is so small the "cops" have to go out in the hall to change their coats.

This dilemma caused the extra session and, as a result, the present police courtroom will probably be turned over to the lighting department and the police judge will "sit" in the Council chamber and settle the difficulties of the people who become entangled in the law. Court will have to be adjourned while the city "dads" are making new laws, furnishing water for the "day tract," and regulating the hours in which the roosters are allowed to crow.

The present rooms of the lighting department will be absorbed by the expansion of the City Attorney's quarters, but the police will have to wait until the new wing is built on the east end of the City Hall.

POLICEMAN OFFICER "BAWLS."

"I have been disgraced, degraded, humiliated," said Dr. W. A. Connely, a Los Angeles humane officer, in police court yesterday morning, when Judge McDonald fined him $25 for speeding his automobile along Glenarm street a few days ago. "It is an outrage. I might just as well have been thrown in the ditch, cast in jail, or dumped among the swine." The officer of the anti-cruelty strikes dogs and the team tricklers down his cheeks like an irrigation ditch during a freshet. When Connely was arrested by the motorcycle patrolmen he assumed the role of a bully and tried to bluff his way out. When taken before the Chief of Police his language became abusive and it was mainly on this account that the veterinarian-humane official received a prize package.

DECLINES CALL.

Dr. A. B. Beresford, pastor for the First Universalist Church of Walnut Hills, Cincinnati, stated yesterday that he will probably decline a call to the First Universalist Church of Pasadena for the reason that he prefers remaining in the "Queen City." He shall probably remain in Cincinnati," he said last night, "but have not decided as yet. I have been in that field but one year and do not feel like leaving, at this time, although I appreciate the Pasadena church is one of the best pastorates in the country."

Dr. Beresford stated that his call came through Rev. Dr. O. Edwood Nash of Los Angeles, superintendent of the Universalist Church for the Pacific Coast. "No call has been extended to Dr. Beresford," said Dr. Nash last night. I have written letters to him and have mentioned the Pasadena pastorate, but nothing more.

"We know nothing about Dr. Beresford personally to our certain knowledge," said Dr. E. L. Conger, one of the trustees of the Pasadena Church. "Dr. Nash is our superintendent for the Pacific Coast, and I do not know what he has

The renovation of the First Universalist Church of this city was made necessary by the resignation of Rev. Dr. E. H. Dunham, to become pastor of the Universalist Church of Oak Park, Ill., to take effect December 1. Dr. Dunham will assume the duties of his new charge on or soon after November 1, but his family will remain in Pasadena until spring.

INJURED BY HER AUTO.

While attempting to make a sharp turn at Los Robles and Mountain street yesterday afternoon in her electric runabout, Miss Hannah Tomkins of No. 1438 North Los Robles avenue, was painfully injured by being thrown from the machine to the pavement. The machine skidded and upset, but the young woman was thrown out of the way so that the overturned car did not fall on her. Miss Tomkins' left foot was badly bruised and she was hurriedly taken to her home for medical treatment.

ORANGE GROWERS PROSPEROUS.

At the annual meeting of the Pasadena Orange Growers' Association, yesterday officers were elected for next year were: Jesse Knight, president; H. H. Cole, vice-president; C. D. Hole, secretary and treasurer; directors, Myron Lisk, William Folle, G. A. Darling, John Earle Jardin and W. Eason.

FOR DISASTER VICTIMS.

Arthur Bard, proprietor of the Arrow Theater, No. 29 West Colorado street, announced last night that he will give the entire proceeds from his theater one night next week, probably Monday night, to the fund now being collected for the benefit of the families of the employees of the Los Angeles Times who lost their lives in the catastrophe of last Saturday morning. Mr. Bard states that the $... receipts, charge for admittance and all, will be turned over to a committee of three, to be appointed by Mayor Earl of Pasadena, one of the members of the Pasadena Star and Pasadena News, says that the performance will be continuous, beginning at 8 o'clock in the afternoon and continuing until 11 o'clock at night, and will consist of high-class motion pictures, sung by local talent and vaudeville acts.

NEWS OF NEIGHBORING TOWNS

Waite painting the roof of the residence of T. L. Hoag, No. 41 Valley street, fell yesterday afternoon, Roger Brown, No. 72 East Mountain street was thrown to the ground a distance of twenty-five feet. He struck on his head and shoulders and was probably fatally injured. He was removed by ... ladder to his residence.

The Board of Education has bought a new automobile for the use of Superintendent Hillman, getting among the school buildings. He promises to put in much of his time in ... from one building to another (by the long route) at least until the new has worn off the "joy machine."

Building permits for the first five days of October total $120,000. At that rate this month promises to be a record-breaker.

At a meeting of the members of the First Christian Church, last night, Rev. W. C. Pond received and accepted a call for another year's pastorate of that church.

The Pasadena Polo Club will not visit Phoenix at

Southern California News Correspondence.

PASADENA.

TIGHT SQUEEZE IN CITY HALL.

CITY BUSINESS OUTGROWS MUNICIPAL BUILDING.

Police Officers, According to Common Report, Have to Leave Their Assembly Room and Go Out into the Hall to Change Their Coats.

(Office of The Times, 36 S. Raymond Ave.)

PASADENA, Oct. 5.—A special session of the City Council was held yesterday for the purpose of devising ways and means of making two offices flourish where one holds forth now. In other words there is too much business at the City Hall and, while that building was amply commodious a few years ago, it is now too small and the general fund does not permit the renting of offices outside the city's citadel.

Within the past few months the Municipal lighting plant has taken on a mushroom growth until the little stingy upstairs rooms are barely large enough to allow the "help" to turn around. Then the assembly-room for the police is so small the "cops" have to go out in the hall to change their coats.

This dilemma caused the extra session and, as a result, the present police courtroom will probably be turned over to the lighting department and the police judge will "sit" in the Council chamber and settle the differences of the people who become entangled in the law. Court will have to be adjourned while the city "dads" are making new laws, furnishing water for the "day tract," and regulating the hours in which the roosters are allowed to crow.

The present rooms of the lighting department will be absorbed by the expansion of the City Attorney's quarters, but the police will have to wait until the new wing is built on the east end of the City Hall.

HUMANE OFFICER "BAWLS."

"I have been disgraced, degraded, humiliated," said Dr. W. A. Connoly, a Los Angeles humane officer, in police court yesterday morning, when Judge McDonald fined him $25 for speeding his automobile along Sheaarn street a few days ago. "It is an outrage. I might just as well have been thrown in the ditch, cast in jail, or dumped among the swine," continued the grief-stricken doctor as the tears trickled down his cheeks like an irrigation ditch during a freshet. When Connoly was arrested by the motorcycle patrolman he assumed the air of a bully and tried to bluff his way out. When taken before the Chief of Police his language became abusive and it was mainly on this account that the veterinarian-humane official received a prise package.

DECLINES CALL.

Dr. A. B. Beresford, pastor for the First Universalist Church of Walnut Hills, Cincinnati, stated yesterday that he will probably decline a call to the First Universalist Church of Pasadena for the reason that he prefers remaining in the "Queen City," "I shall probably remain in Cincinnati," he said last night. "I have been in that field but one year and do not feel like leaving, at this time, although I appreciate the Pasadena church is one of the best pastorates in the country."

Dr. Beresford stated that his call came through Rev. Dr. O. Ellwood Nash of Los Angeles, superintendent of the Universalist Church for the Pacific Coast. "No call has been extended to Dr. Beresford," said Dr. Nash last night. "I have written letters to him and have mentioned the Pasadena pastorate, but nothing more.

"We know nothing about Dr. Beresford's call to come here," said Dr. E. L. Conger, one of the trustees of the Pasadena Church. "Dr. Nash is our superintendent for the Pacific Coast, and I do not know what he has done."

The pastorate of the First Universalist Church of this city was made vacant by the resignation, several months ago, of Rev. Dr. A. G. Dunham, to become pastor of the Unity Church of Oak Park, Ill., to take effect November 1. Dr. Dunham will assume the duties of his new charge soon after November 1, but his family will remain in Pasadena until spring.

INJURED BY HER AUTO.

While attempting to make a sharp turn at Los Robles and Mountain street yesterday afternoon in her electric runabout, Miss Hannah Younkin of No. 1438 North Los Robles avenue, was painfully injured by being thrown from the machine to the pavement. The machine skidded and upset, but the young woman was thrown out of the way so, that the automobile did not fall on her. Miss Younkin was hurriedly taken to her home for medical treatment.

ORANGE GROWERS PROSPEROUS.

At the annual meeting of the Pasadena Orange Growers' Association yesterday officers elected for next year were Jesse Knight, president; H. M. Cole, vice-president; W. D. Hole, secretary and treasurer; directors, Myron Link, William Pollard, G. A. Darling, John Earle Jardin and W. M. Mann.

FOR DISASTER VICTIMS.

Arthur Bard, proprietor of the Arrow Theater, No. 29 West Colorado street, announced last night that he will give the entire proceeds from his theater night next week, probably Monday night, to the fund now being collected for the benefit of the families of the employees of the Los Angeles Times who lost their lives in the catastrophe of last Saturday morning. Mr. Bard states that the sale of tickets, charge for admissions and all will be turned over to a committee of three, to be composed of Mayor Earley and the managers of the Pasadena Star and Pasadena News. He says that the performance will be continuous, beginning at 1 o'clock in the afternoon and continuing until 11 o'clock at night, and will consist of high-class motion pictures, singing by local talent and vaudeville acts.

NEWS NOTES.

While painting the roof of the residence of T. H. Hosea, 70 Bellefontaine street, yesterday afternoon, Edgar Brown of No. 614 East Mountain street, was thrown to the ground, a distance of twenty-five feet. He struck on his hand and shoulders and was probably fatally injured. The accident was caused by the ladder jacks slipping.

The Board of Education has bought a new automobile for the use of Superintendent Hamilton in getting among the school buildings. He promises to put in much of his time going from one building to another (by the longest route) at least until the new has worn off the "joy machine."

Building permits for the first five days of October total $130,000. At that rate this month promises to be a record-breaker.

At a meeting of the members of the First Christian Church, last night, Rev. W. C. Hull received and accepted a call for another year's pastorate of that church.

The Pasadena Polo Club will not visit Phoenix at the fall performance of the Territorial Fair at that city because the Arizona capital only offered $500 to pay the expenses of the trip.

Mr. and Mrs. J. L. Kendall of Pittsburgh, Pa., arrived in Pasadena, yesterday, for the winter and will make their home at No. 325 South Euclid avenue.

Visit Hotel del Arroyo. New annex. Bungalows. Unexceptionable environment. Pasadena.

See Phelps for fine wall paper.
Artists' materials at Wadsworth's.

FAVORS SIMPLE CHARTER.

Report of Special Committee Presented in Pomona Recommends for City's Organic Law.

POMONA, Oct. 5.—The Fraternal Aid Hall was well filled last evening with citizens assembled to hear the report of the committee composed of Messrs. Pitzer, A. B. Avis, Lobinger, Balfour and Matthews, appointed by the City Trustees to look up the matter of special freeholders' charters. Mr. Pitzer was chairman of the meeting and gave the report of the committee, supplemented by Mr. Balfour. W. H. Truitt was secretary. The report recommended a simple form of charter governing a city of the fifth class, embracing the division of the city into four wards with a Councilman from each ward and a Mayor elected at a general city election at large. Under the present form of government here the trustees are elected by separate votes of the wards in which they reside. It is also proposed that there shall also be elected four members of the Board of Education, a City Clerk who shall be ex-officio Auditor, Attorney, Assessor, who shall serve as ex-officio Tax Collector; a Treasurer and police judge. The salary of the Mayor is to be $1200 per year and that of Councilmen $200 each per year. Five administrative departments are favored, thus: Department of Public Works; Department of Finance and Revenue; Department of Fire and Health; Department of Police; Department of Public Supplies. It is proposed to have the initiative, referendum and recall included under special provisions. After lengthy discussions by Messrs Nichols, Lorbeer, Brady, Dole, Lee, Kinney, Stormont, Leaver and Greaser the report of the committee was adopted and a resolution was passed to the effect that the special charter committee and the City Trustees meet jointly and select the names of twenty-five citizens as nominees for freeholders who shall draft a charter along the lines recommended in the report of the committee. These names will be presented as a guide to voters, but the citizens have the right to vote for any persons not named at this joint conference of the committee and Trustees, whom they may wish to elect as members of the board of fifteen freeholders. This joint committee will meet Thursday and the City Trustees will then call an election for the charter movement, the expense of which will not exceed $1000.

Kindolac agrees with all babies.

YOUNG IN CRIME.

Nervous Footpads Hold Up and Rob Citizens at Hollywood—New President's Address.

HOLLYWOOD, Oct. 5.—Hollywood is undergoing a mild reign of crime. Saturday night on Maubert ave. a youthful highwayman, who appeared to be nervous, held up Mr. and Mrs. L. L. Smith of No. 1412 Russell ave., and robbed the former of a gold watch, a fountain pen, and about $7 in money. Last evening the same youth, in company with another, held up a young man and woman at Vermont and Hollywood blvd., but was scared off.

Monday night two suspicious looking men made two calls at the home of Alfred Leonard, of Pine ave., and acted in such a peculiar manner that the police were called. They disappeared before the officers arrived.

THE WOMAN'S CLUB.

In her address before the Woman's Club this afternoon, Mrs. McCullough, the new president, asked for the hearty co-operation of the members; for charity in judgment passed on the efforts of the board of directors and for good comradeship. In recognition of her election she was presented with many beautiful roses.

MINNEAPOLIS GUEST.

Mrs. Lovejoy, widow of the late Stephen Lovejoy, postmaster of Minneapolis, is the guest of Mrs. Edward Winter, of Orange avenue. Monday Mrs. Winterer will entertain at a reception in honor of Mrs. Lovejoy.

Kindolac, best baby food and drink.

CROWNING THE QUEEN.

Spectacular Ceremony Introduces the Carnival at Santa Ana—Auto Turns Turtle.

SANTA ANA, Oct. 5.—In a gorgeous ceremony tonight, the keys of the city were handed to Miss Emeline Peterson, as she was crowned Queen Emeline the First, ruler of the 1910 Carnival of Products of Santa Ana. The coronation began the carnival, which will continue jointly with the Grand Encampment of the Odd Fellows until Saturday night.

Tomorrow, at 11 o'clock, occurs the first big feature of the week. It will be the parade of products, dozens of floats depicting the wealth of the county. Features of the three days' carnival will be Japanese daylight fireworks, Odd Fellows' parade Friday morning; floral parade Saturday morning, aviation at 4 o'clock tomorrow; automobile races Friday and Saturday afternoons, at 2 o'clock.

This afternoon the competitive drills of the Patriarchs Militant took place, for prizes of $150 and $100. Sacramento, San Francisco and Petaluma competed with twenty-four-men teams. For prizes of $200 and $75, Riverside, $25, Covina and San Diego competed with eighteen-men teams. For prizes of $25 and $15, Covina and Fresno competed with twelve-men teams. Awards are to be made Friday night. The judges are: Gen. J. A. Coster, Lieut.-Col. G. H. Matthews, Capt. R. B. Moore of the California Grays of San Francisco.

AUTO ACCIDENT.

While going a little less than a mile a minute, a Cadillac, preparing for the carnival auto races, was wrecked on the Santa Ana track today. The driver, Jack Haberman, and mechanic, C. L. Hickman, hurtled through the air. Haberman was picked up unconscious, but his injuries are not serious, consisting of cuts and bruises. Hickman escaped almost unscathed.

The car went off the turn and turned a somersault. It struck a fence and whirled, the rear end of the car going through the fence.

GOLDEN WEDDING.

Baker Family Reunite at Ceremony and Banquet in Style at Ventura.

VENTURA, Oct. 5.—J. M. Baker and Mrs. Polly Johnson-Baker of this city celebrated their golden wedding yesterday, in the presence of forty-seven direct descendants. Ten of their grown children were present with their families, three being unavoidably detained.

The house of Baker took possession of Odd Fellows' Hall and all day and late into the evening it was the scene of great festivity. A fine banquet was served during the day, and at night the wedding ceremony took place, Rev. Ralstin of the Christian Church officiating. The Bakers married in Ohio, moved to this city in 1868 and have since resided here.

BARGAS SENTENCED.

Frank Bargas of Carpenteria, the slayer of Matt Cheeley, has entered a plea of guilty to manslaughter and sentenced to serve ten years in the penitentiary.

MARRIAGE LICENSE.

Andrew MacGregor and Cora B. Walk, both of this county, were licensed to wed, yesterday, in Los Angeles.

The Great Register of this county shows 4392 names, as against 40 in 1908.

GATES MAY RUN.

The friends of A. C. Gates are urging him to run for the office of Assessor on the Prohibition ticket, on which he was nominated while making the race on the Republican ticket. He has until Saturday next to remove his name, but it is believed he will make the race. The fight will be a three-cornered one between Gates, Crowley, a Democrat, and Assessor Barry. Bart White is the Republican nominee for Auditor, as well as the Prohibition candidate.

The Board of City Trustees has fixed the tax rate at $1.90.

Mrs. P. Garnier, Leon Garnier and Mrs. Bestoux, all of Los Angeles, are being entertained at the Canet home.

Kindolac sold at drug stores.

LEAVES THE PULPIT.

Retiring Pastor To Be Given Reception By Fullerton Congregation. Tomatoes Sell Low.

FULLERTON, Oct. 5.—A farewell reception will be given tomorrow evening in the church parlors to Rev. A. B. Embree, the retiring Methodist pastor here, who will discontinue preaching on account of his health. He has served the congregation faithfully for the last three years. His successor will be Rev. Graff, who was appointed at the Fresno conference the past week.

Ten cars of tomatoes were shipped from this point last week by three of the packing-houses. They brought $12 a ton, which low price is accounted for by the small demand in the East owing to the eastern crop still being marketed.

The price declined from $18 a ton recently and handlers say that after the frosts in the East, the prices will advance.

ACCUSED OF ASSAULT.

Redlands Youth Arrested on Complaint of Woman—Casa Loma Denied Liquor License.

REDLANDS, Oct. 5.—Charles Huntington, 15 years old, was arrested last evening and placed in the county jail on the charge of assaulting Mrs. M. J. Edwards of Nordina street, late yesterday afternoon, in Terracina Park.

It is alleged that Mrs. Edwards and her sister were walking through the park when Huntington jumped from behind cover, grabbed Mrs. Edwards, and pulled her into the bushes. Her screams attracted Victor Forker, a workman in the park, who came to her rescue. Huntington ran away, while Mr. Forker did what he could to assist the hysterical woman. Huntington made his escape but was located about 5 o'clock in a local restaurant. He denied all knowledge of the affair, but told conflicting stories. The preliminary hearing will be held tomorrow morning before Justice of the Peace Gifford.

NO BOOZE FOR CASA LOMA.

The request for a liquor license for the Casa Loma Hotel was denied this afternoon at a meeting of the City Trustees. H. B. Patterson, representing the creditors of the hotel, asked for the permit. Mayor Strait spoke briefly, saying he was elected by people opposed to a license for the hotel, therefore he was not favorable to granting it. Trustees Williams, Cheesman and Cleek were of the same opinion. Trustee Prendergast moved that the liquor ordinance be amended so that the hotel could secure a license. This was turned down and when the original proposition of granting a liquor license was put Trustees Williams, Cheesman and Cleek and Mayor Strait voted against, and Trustee Prendergast voted for it. This means that the hotel will be unable to serve an ykind of liquor this season at least.

WANT PROTECTION.

Sentiment Strong for Forming Protection District in Santa Ana River Section.

ANAHEIM, Oct. 5.—Commissioners A. A. Mills and J. L. Stockwell are accomplishing good work in agitating among the land owners of the Santa Ana River district the question of forming a protection district, the organization to take in all whose lands are in the sections that overflowed last winter. They are visiting the various localities interested in the project and causing committees to be appointed by mass meetings, these committees to work locally for the formation of the protection district.

The Commissioners have just visited Fullerton, Westminster, Los Alamitos, Buena Park, Orange, Santa Ana and other places and find the sentiment strongly in favor of the district.

SAN BERNARDINO.

FIND TRACES OF TREASURE.

QUEER DOINGS UNDER BARN AT DEL ROSA.

In Absence of Owner Unknown Persons Excavate Within Structure and Leave Boards Showing Signs of Long Burial, Which When Put Together, Form Boxes.

SAN BERNARDINO, Oct. 5.—Evidence that a buried treasure cache has been looted has come to light in a barn on the Newton S. MacAbee ranch, at Del Rosa, owned by H. H. Linville, wealthy orange grove owner of Highland and this city. Mr. and Mrs. Linville returned recently from an eastern tour, to be informed that unknown persons had excavated a big hole in the ground inside the barn, having torn up a floor for the purpose.

On the pile of dirt from the hole, which is six feet in depth and five feet and a half long, redwood boards showing long burial were found. When put together it was seen that there were two boxes, one a long one, filling the hole, and the other four feet long. It is believed the smaller box contained the treasure. The barn was built twenty-three years ago. It is believed that the treasure was buried at that time. All is conjecture concerning the affair. Linville has detectives working on the case.

TAKES DESERT WATER.

Eighty thousand inches of water were located, or appropriated in the Mojave River today by L. M. Holt for the Mojave River Land and Water Company. The water is to be developed by means of pumping plants. It will be conveyed upon four desert townships in connection with the big reclamation scheme which the Holt-Tibbett syndicate is working out.

SWALLOWS THERMOMETER.

South Pasadena Child Takes It Internally and Doctor Has Hard Work Extracting It.

SOUTH PASADENA, Oct. 5.—Little Lucile Hirshler, daughter of Mr. and Mrs. David R. Hirshler, No. 1015 Sycamore avenue swallowed a thermometer Sunday afternoon while trying to emulate what the physician had done to her small brother in taking his temperature. A doctor was called and worked about two hours before he succeeded in getting it. He was fearful the tube might break that held the mercury, thereby poisoning the child.

Rev. Britton Ross, who was pastor of the First Baptist Church, after having preached his farewell sermon Sunday, left Monday with his wife for Forth Worth, Tex., where he will attend the Baptist Theological Seminary and fit himself for missionary work in China.

The tax rate for this city has been placed the same as last year, $1.14 with the addition of 10 cents for park fund, necessitated by payment on purchase of the south half of the library block for park site, and 4 cents for bonds for building the Arroyo Seco bridge.

Kindolac, the ideal baby food.

HOMES BURNED.

Exploding Oil Stove Causes Destruction of Three Houses at Claremont.

CLAREMONT, Oct. 4.—The home of Dr. A. Richmond and his two bungalows adjoining were burned to the ground Monday. An exploding oil-stove was the cause.

Geo. E. Bender, who recently moved to Claremont from Cleveland, has bought a ten-acre orange grove from Louis Hammel for $20,000. Geo. N. Hamilton has purchased the handsome residence of Chas. F. Loop of this city for $9500.

Kindolac, pure, healthful, strengthening.

SANTA MONICA ROAD RACE.

Officials of City by the Sea Open Course for Automobile Contest On Thanksgiving Day.

[Special Correspondence of the Times.]

SANTA MONICA, Oct. 4.—The City Council, acting upon the recommendation of the Citizens' Committee, has granted the Licensed Motor Car Dealers' Association of Los Angeles permission to use San Vicente boulevard, Ocean and Nevada avenues for the big road race Thanksgiving Day. The committee will at once proceed to raise a fund for the purpose of providing police protection for the eight-mile automobile course during the progress of the races.

C. F. Shader has started the subscription by donating $100. Between $1500 and $2000 will be required. The city will be at small expense on account of the classic event, as the boulevards would have to be put in prime condition for automobiling, races or no races.

Automobile men who propose to enter cars in the race are urging the best police protection possible. Following the tragedies at the Vanderbilt Cup Race the entrants propose to take every precaution possible to avoid accidents on Thanksgiving Day. This question of patrolling the course has become acute because of the danger attached to a road race where world records are likely to be lowered.

Kindolac nourishes babies.

DUTY OF HOUR.

MUST SUPPRESS THE ANARCHISTS

LONG BEACH CIVIC BODIES PASS RESOLUTION.

The Times Is Right, Eternally Right, They Say, and also Demand Action to Suppress the Spread of Abhorrent Teachings of the Assassins.

LONG BEACH, Oct. 5.—More than seventy-five of the business men of Long Beach met at the Chamber of Commerce yesterday afternoon and adopted a resolution of the deepest regret over the Times' disaster and placed the city on record as being strong supporters of the principle of industrial liberty. Out of the entire number present, made up of men from the three leading civic organizations of Long Beach, only one local man went on record as being opposed to the adoption of the resolution as it stood. This man was C. L. Day, editor of the Long Beach Press. He wanted the last paragraph eliminated. Another stranger in the rear of the room, who refused to give his name, supported Day's motion, and delivered an address in favor of organized labor. Day and the other man were voted down, and every other man in the room voted for the adoption of the resolution as it is here presented:

"Residents of Long Beach, representing the Chamber of Commerce, Realty Board, Civic Improvement Association, and every element of good citizenship, assembled pursuant to call on this, the 4th day of October, 1910, unhesitatingly take their place in the ranks of the true Americans who deplore the terrible calamity which has fallen upon the Los Angeles Times at the hands of human fiends, and who extend to that newspaper unequivocal assurance of this city's heartfelt sympathies and unswerving support.

"We believe that The Times has been made the victim of this awful tragedy solely because it championed the principle upon which, in part, rests the foundation of popular government—the principle of industrial liberty—and believing this as we do we would indeed be lacking in manly courage and patriotism were we to attempt to ignore the principle involved while condemning the crime.

"Anarchy is repulsive and intolerable to all right-thinking men, and its horrible expression as typified by the dismembered and unrecognizable bodies which lie in the ruins of The Times building, and by the scores of widows and orphans who live in the shadow of the ever-present tragedy, must awaken the American people to the necessity of such action as will effectually suppress the spread of such abhorrent teachings.

"The citizens of Long Beach are not lacking in courage to publicly express their belief that The Times is right—eternally right—in its support of the principle of industrial liberty, for which such a shocking penalty has been paid."

THE RIGHT ONE.

TIMES POLICY IS ENDORSED

COVINA CHAMBER OF COMMERCE PASSES RESOLUTION.

Heartily Supports This Newspaper in Its Fight for Industrial Freedom and Calls on Every Loyal Citizen to do the Same Thing—Sympathy for Bereaved.

COVINA, Oct. 5.—At the annual meeting of the Covina Chamber of Commerce, held Monday night in the High School auditorium, resolutions were unanimously passed, condemning the perpetrators of the deed in Los Angeles which destroyed the Times building and many lives. The resolutions read as follows:

"Resolved: That we hereby extend our sincere sympathy to the Times-Mirror Company because of the foul attack made upon the lives of its employees, and the destruction of its property.

"Resolved: That the events of today have proven the far-sighted wisdom of The Times, and amply justifies the struggle for industrial freedom.

"Resolved: That we heartily endorse The Times in its fight for the open shop, and pledge our support to this foremost champion of individual liberty, calling on every loyal citizen to do the same, to the end that incendiarism and anarchy may be driven forever from our midst.

"Resolved: That our hearts are deeply stirred with sympathy for the relatives of those who lie dead, and for those who are injured at the hands of the assassins who perpetrated this awful deed."

In the election of directors for the ensuing year the following were chosen: W. E. Henry, H. N. Wells, A. R. Evans, George Anderson, J. D. Reed, G. D. Jennings, J. R. Elliott, J. L. Matthews, R. A. Welch, J. J. Morgan, W. P. Watts. The board organized with Prof. J. J. Morgan as president and H. N. Wells, secretary. J. L. Matthews retires from the presidency at his own request, and Prof. Morgan, who has been ably assisting as vice-president, will carry on the work.

The funeral of Mrs. Mary J. Sturtevant, mother of Mrs. W. P. Nye and Miss Myrta Sturtevant, was held day before yesterday afternoon, at the Presbyterian church, Rev. Paul G. Stevens, officiating. Many friends were present from Los Angeles and Pasadena. The interment was in Oakdale cemetery.

The George E. Covert Realty Company has sold the twenty acre ranch at Charter Oak known as the William Crook place, to W. B. Fleet of Higginsville, Missouri. The price paid was $2000 in cash. The ranch was owned by L. A. Boadway, president of the Pasadena Securities Company, who will invest again in Covina property.

Join the Broadway Readers' Club 1c a Day

ARTHUR LETTS Broadway Department Store
HOME 10571. BDWY. 4944. BROADWAY COR. 4TH. LOS ANGELES.

Optical Examinations Free 3rd Floor

CLOTH DRESSES; A DOUBLE EVENT

$9.95 and $19.50
Including Some Worth Double

Just when pretty all wool dresses are so much favored comes this notable opportunity to save liberally and substantially on the splendid models.

Two great lots at two prices, and each lot a bargain happening worthy the consideration of any woman who has a dress to buy, and who appreciates a saving thereon.

$12.50 to $19.50 Cloth Dresses at $9.95
They're made of all wool serge. Just the ones, twos and threes of a model in trimmed and plain tailored effects. Choice of black, blue and the most desired colors. Garments that have been selling at $12.50 to $19.50. Best choosing will be early—$9.95.

$25 to $50 Silk or Wool Dresses . $19.50
Here are dresses of taffeta silk and satin, poncee silk, as well as cloth dresses of fine broadcloth and serge, in black and colors. Some are elaborately braided in dozens of different styles.
Garments that are marked $25 to $50. This is to be a notable Thursday sale. While they last—$19.50.

House Dresses Fleeced Materials 95c
Best colored fleeced percales, in blue, gray and black patterns. All sizes; cut very full and underpriced at 95c.

Waists for Thurs. Feature at . . . 42c
Pretty waists of white lawn, neatly trimmed with embroidery and lace; also plaid flannelette waists, in tans and grays—42c.

$3.95 to $5.95 Silk Waists $2.95
They're made of fine taffeta, messalines and silk moires, in black, white and the good prevailing colors. Waists that have been selling regularly at $3.95, $5 and $5.95. Thursday price, $2.95.

A NEW DEPARTMENT
Ideal Gas Ranges
A Basement Feature

Long ago we decided to install a department of gas ranges, so we began investigating, and after much inquiry and study of the subject we have secured the agency for the celebrated Ideal Ranges. They are known as the Swell Front Gas Range. For lasting quality, for appearance, for general service, they have long been credited with one of the first places in the regard of the customer.

In addition to this, you will have the advantage of the Broadway prices. All the new and popular styles to meet the requirements of every household need, beginning as low as $12.95 and up to $30. We can thoroughly recommend the Ideal Ranges to bake and cook in the satisfactory way. They are safe and sane. Ranges that obviate risk, ranges that will make new friends for this housefurnishing department.

Cold Nights Suggest Airtights
And airtights will suggest the Broadway, for we have complete lines of the best and most reliable heaters, priced as low as $1.69, $1.95, then $2.75, $2.95 and up to $4.95.
90c Mail Box 75c—Aluminum, 90c regularly, 75c.

8c Asbestos Mats 4c
These have handle; limit 2 to a customer. No phone orders.

New Ransom Shape Dinnerware
Pink decorations in one of the best known shapes; sufficient for 6 persons, $12; quantity of dishes enough for 12 persons, $22.50.

Style Like Picture $30
This is known as X 130. The oven is located on the right-hand side. Fitted with one 3-flame lighter, three single, one Great and simmering burner on top. Extra heavy gauge steel used in these Ideal Stoves. Oven doors of polished steel, fitted with the new light-fitting cast, every part removable. They're easy to clean. This style is $30.
See the other styles and other patterns at $28.50, $27.500, $27.95 and $32.95.

Whole World Against Drink

The Awakening Is Here! Liquor Drinkers No Longer to Occupy Positions of Trust or Responsibility

In THREE DAYS, Without Hypodermic Injection, the Gatlin Treatment Removes All Craving and Desire for Liquor Under Legally Executed Contract

LIQUOR IS STEALING the very best brains of this country—that is why BRAINS are at a high premium. It seems that the more brilliant the mind the more DISASTROUS the MENTAL RESULTS of liquor drinking.

The Gatlin is the simple, modern, effective treatment for the drink habit. There is nothing heroic about it. Strong drugs and substitutive stimulants are unnecessary and constitute no part of the Gatlin treatment, which is non-poisonous, safe and POSITIVE—a child can take it or a man of 90 years of age with perfect safety. A cure is effected in each case in THREE DAYS, without hypodermic injections or disagreeable features of any kind.

Each patient treated under contract to cure in THREE DAYS—to cure satisfactorily in every particular, or the fee paid shall be refunded on leaving the institute.

Come to the Gatlin Institute TODAY. Your future MENTAL and PHYSICAL HEALTH, your BUSINESS, your HOME demand it.

The Gatlin Home treatment for those who cannot come to the institute for three days carries the same contract to cure.

Call, phone or write for book giving full particulars, copies of contract, etc.

The Gatlin Institute

1125 South Grand Avenue, Los Angeles, Cal.
Telephones—Broadway 1377, Home F1022.
San Francisco Branch, 1428 Golden Gate Avenue
Telephones, Pacific States West 75, Home S4515.
OPEN DAY AND NIGHT
Financial Reference, Citizens National Bank, Los Angeles; Crocker National Bank, San Francisco, Cal.

BATTERIES Charging and Repairing
W. B. KERRICK, Electrical and Mechanical Expert
On Electric Automobiles; 12 years experience. Advice free. Rates per month.
ELMORE MOTOR CAR CO., 742 South Olive
Phone. F-4500 Phone. Broadway 3834

HF THE MARK OF GOOD CLOTHES KNOW US FOR BEST VALUES

$3.00

Our "Frankiyn" Hat, at Three Dollars, is positively the best Hat value in Los Angeles. It represents a greater return on the dollar than any other hat purchase open to you. We picture above two of the new Fall "Frankiyns." There are many more effects in both Soft Hats and Derbies. All the wanted colors, of course.

If you live out of town, send for our Free Mail Order Catalog.

Harris & Frank
Outfitters for Men, Women, Boys and Girls
437-439-441-443 SOUTH SPRING

REAL ESTATE DISPLAY ADVERTISING

Limited mechanical facilities, which are being daily augmented, make it essential that THE TIMES print its regular Sunday sheets early in the week.

Real Estate display announcements for insertion in the Real Estate Section of The Sunday Times must be in the office by Wednesday night.

It will be appreciated if patrons will furnish all Sunday copy to the office before Friday.

Live Doings in the Field of Sports.

TOO MUCH CLASS.

LIVELY MAKES VERNON STOP.

HOLDS HOGAN'S MEN TO FIVE SCATTERED SWATS.

BRACKENRIDGE IS PUNCHED FOR ALL KINDS OF HITS.

CARLISLE PLEASES FANS WITH WONDERFUL THROWS.

Oakland, 6; Vernon, 1.

If there had been any doubt in the minds of the fans as to why the Oaks cannot win the pennant it faded out of existence yesterday after seeing them trim the Vernons in the easiest possible fashion by a lopsided score. There was never any doubt about the result from the time the game began.

Baby Elephant Lively not only made the Vernons look like a lot of dubs, in the batting line, but the fellows behind him hit the ball in about sixteen different ways, slapping out everything in the swat line from a sacrifice to a home run. Brackenridge did not have anything that they did not know about and they landed on him as easily as if he had been a sparring partner for the team since his birth. Nine singles, two doubles, a triple and a home run should win any game and these things most assuredly did.

It was a lot different with Lively, for he gave but five hits and in five different innings there were no hits and the only two men to get to first in those rounds, arrived there on bunglies by the infield. Although the Oaks made three errors, there was no beating such pitching.

With two out in the first inning for Vernon, Ross beat out an infield single, stole second and scored when Wares made a wild heave to first of Roy Brashear's grounder. Coy got to third in the ninth on hits by himself and Kit Brashear, but he was the only one to get beyond second in the last eight innings of the game.

Swander made the long hit of the game with a homer in the sixth inning. He hit a long fly toward the right field fence and the ball bounded, struck the top of the fence and continued on over.

In the fielding line Carlisle is the bright particular star. In the seventh inning with one out and Wares on third base, Wolverton sent a long fly to center. Carlisle grabbed this and by a wonderful throw got Wares at the plate. It was the best heave seen here in months.

The score:

VERNON.

	A.B.	R.	1B.	S.B.	P.O.	A.	E.
Carlisle, cf	4	0	0	0	4	1	0
Carroll, lb	4	0	0	0	2	1	0
Ross, lf	4	1	2	1	1	0	0
K. Brashear, 2b	4	0	0	0	2	2	0
Coy, rf	4	0	1	0	1	0	0
R. Brashear, ib	4	0	1	0	9	3	0
Lindsay, ss	4	0	0	0	1	4	0
Brown, c	3	0	0	0	5	1	1
Brackenridge, p	3	0	0	0	1	2	0
Totals	34	1	4	1	27	17	1

OAKLAND.

	A.B.	R.	1B.	S.B.	P.O.	A.	E.
Maggert, lf	4	2	2	0	1	0	0
Wares, ss	5	1	2	1	1	1	1
Ryll, 1b	4	1	2	0	12	1	0
Regan, cf	3	0	0	0	0	0	0
Wolverton, 3b	4	0	1	0	1	2	0
Brashear, 2b	4	0	1	0	3	1	0
Swander, rf	4	1	1	0	0	1	0
Mitze, c	4	0	0	0	4	0	0
Lively, p	4	1	2	0	1	2	0
Totals	35	6	12	1	27	8	1

SCORE BY INNINGS.

	1	2	3	4	5	6	7	8	9
Vernon	0	0	0	0	0	0	0	0	1
Base hits	1	1	0	0	0	0	0	0	2
Oakland	2	0	0	0	0	1	2	1	x—6
Base hits	5	2	0	0	2	1	2	1	x—13

SUMMARY.

Home runs—Swander.
Three-base hits—Flyl.
Two-base hits—Wolverton, Lively (2;) Ross.
Sacrifice hits—Flyl.
Bases on balls—Off Brackenridge, 1.
Struck out—By Brackenridge, 2; by Lively, 6.
Double plays—K. Brashear to Brown to N. Brashear; Carlisle to Brown.
Hit by pitched ball—Maggert.
Umpires—Hildebrand and Van Haltren.
Time of game—1:45.

TWO RUNS WIN.

GREGG'S PITCHING GOOD.

[ASSOCIATED PRESS NIGHT REPORT.]

PORTLAND (Or.) Oct. 5.—Portland won today's game with Sacramento by the score of 2 to 1. The local team found no difficulty in hitting Byram, though the perfect fielding of his teammates reduced the score to a minimum. Gregg, while wild at times, was chary in giving hits and the visitors except in one instance were unable to profit by his wildness. The score:

SACRAMENTO.

	A.B.	R.	B.H.	P.O.	A.	E.
Mohler, 2b	3	0	1	1	1	0
Van Buren, cf	4	0	1	2	0	0
Holmes, lf	3	0	0	1	0	0
Danzig, 1b	3	0	1	12	0	0
Boardman, 3b	3	0	0	0	4	0
Byram, rf	4	0	1	1	1	0
Burns, ss	4	0	0	1	4	0
Spesman, c	3	0	0	5	0	0
Byram, p	1	0	0	0	5	0
Perry x	0	0	0	0	0	0
Leman, c	0	0	0	2	0	0
Pipgras	1	0	0	0	0	0
Totals	34	1	4	25	15	0

PORTLAND.

	A.B.	R.	B.H.	P.O.	A.	E.
Kane, cf	4	1	2	2	0	0
Olson, ss	4	0	2	2	4	0
Krueger, lf	4	0	1	3	1	0
Casey, 2b	3	0	2	3	1	0
Sheehan, 2b	3	0	0	1	1	0
Rapps, 1b	3	0	1	7	0	0
Fry, rf	4	0	0	1	0	0
Murray, c	3	0	0	3	2	0
Gregg, p	4	0	0	1	4	0
Totals	32	2	10	27	13	0

x Ran for Spesman in eighth.
Batted for Byram in ninth.

SCORE BY INNINGS.

	1	2	3	4	5	6	7	8	9
Sacramento	0	0	0	0	0	0	0	1	0—1
Base hits	0	0	0	1	0	0	2	1	0—4
Portland	1	0	0	0	1	0	0	0	x—2
Base hits	3	0	1	0	2	1	2	1	x—10

SUMMARY.

Struck out—By Gregg, 9; by Byram, 6.
Bases on balls—Off Gregg, 5; off Byram, 2.
Two-base hits—Krueger, Rapps.
Three-base hits—Kane.
Double play—Gregg to Olson.
Sacrifice hits—Boardman, Byram, Sheehan.
Stolen bases—Olson.
Hit by pitched ball—Maggert.
Left on bases—Sacramento, 8; Portland, 10.
Time—1:35.
Umpires—Rankin and Finner.

DELHI THUMPED.

HITS BRING IN RUNS.

[BY DIRECT WIRE TO THE TIMES.]

SAN FRANCISCO, Oct. 5.—[Exclusive Dispatch.] San Francisco supporters had something to root for at recreation grounds this afternoon. It happened to be an "in" day for the Seals, and they made life somewhat miserable for the auburn-haired Mr. Delhi.

The Seals discovered him in marvelous fashion. They touched him for seven hits, of which Tennant made a couple of two-baggers, and when the session was finished it was 5 to 0 in favor of the Seals.

Frank Miller came back to his own in the shut-out game, but he was in at least three tight holes in which his steadiness at opportune moments was a great help to him.

San Francisco got its first action in the opening inning when Howard boosted Madden's grounder. Shaw sacrificed and with Melchoir out, the trouble commenced. Bodie's single to center, a batted ball that was hit toward short and then swerved away, scored Madden. Tennant got a double to left and Bodie tallied. Tennant tried to make the home plate when Vitt hit to short and was thrown out.

Berry scored the third Seal run in the second. He singled to center, was sacrificed, and tallied when Frank Miller hit to left and Murphy booted the ball in recovering.

The Angels filled up the bases in the seventh on a single by Dillon. Wheeler was hit by the pitcher, and Smith walked. There were two out, however, when Delhi came to bat and after a couple of swings he finally hit to Mohler, who caught him out at first. San Francisco cinched it up in the last of the eighth, Melchoir hit through second and was sacrificed by Bodie.

Tenant flied to second and Vitt Tennant flied to second and Vitt steal with Vitt, and Melchoir tallied on a bad throw across the diamond by Hughie Smith. The same play took Vitt to third and he was scored on Berry's single to center.

Score:

LOS ANGELES.

	A.B.	R.	H.	S.B.	P.O.	A.	E.
Daley, cf	4	0	2	2	2	0	0
Bernard, rf	4	0	1	0	1	0	0
Howard, 2b	4	0	1	0	2	5	1
Dillon, 1b	4	0	1	0	13	0	0
Murphy, lf	4	0	0	0	0	0	1
Hallinan, 3b	4	0	1	0	2	3	0
Wheeler, ss	4	0	1	0	1	2	0
Smith, c	3	0	0	0	3	7	1
Delhi, p	3	0	0	0	0	4	0
Totals	34	0	7	2	24	16	3

SAN FRANCISCO.

	A.B.	R.	H.	S.B.	P.O.	A.	E.
Madden, cf	3	1	1	1	5	0	0
Shaw, ss	3	0	0	0	3	3	0
Melchoir, rf	3	1	2	1	1	0	0
Bodie, lf	3	1	1	0	1	0	0
Tennant, 1b	4	0	2	0	7	1	0
Vitt, 3b	3	1	1	1	1	2	1
Berry, c	4	1	1	0	5	1	0
Mohler, 2b	3	0	1	0	1	4	0
Miller, p	4	0	1	0	1	0	0
Totals	31	5	11	4	27	11	1

SCORE BY INNINGS.

	1	2	3	4	5	6	7	8	9
Los Angeles	0	0	0	0	0	0	0	0	0—0
Base hits	0	0	0	1	0	1	1	3	1—7
San Francisco	2	1	0	0	0	0	2	x	—5
Base hits	3	2	1	0	0	1	1	3	x—11

SUMMARY.

Two-base hits—Tennant, 2.
Sacrifice hits—Mohler, Shaw, Bodie.
First base on called balls—Delhi, 2; Miller, 1.
Struck out—By Delhi, 2; by Miller, 8.
Hit by pitcher—Wheeler.
Time—1:50.
Umpires—McGreevy and Irwin.

GRAHAM GETS BUSY.

SOFT PEDAL FOR HETLING.

[ASSOCIATED PRESS NIGHT REPORT.]

PORTLAND (Ore.) Oct. 5.—Congressman W. W. McCredie, principal owner of the Portland team in the Pacific Coast League, today received a message from Judge Graham of San Francisco, president of the league, forbidding the playing by Portland of Gus Hetling, pending the disposal of the protest of the Oakland club.

This is Judge Graham's final ruling after having received protests from Judge McCredie at a previous ruling to the same effect.

Oakland has protested Hetling on the ground that he is under contract to the Spokane team in the Northwestern League. McCredie denies any such contract exists, and asserts that Hetling was merely loaned to Spokane and has been continuously upon Portland's reserve list.

HETLING WILL STAY.

BELONGS TO BEAVERS.

According to information received at Portland yesterday from Secretary Farrell of the National Commission, Hetling, who is playing third base for the Beavers will be allowed to play and none of the games that he has been in are subject to protest for the very good reason that Farrell decides that the player was on the reserve list of the Portland club and had never been released.

It appears that he had been farmed to the Northwestern League and when McCredie needed him he recalled him.

SPEEDERS FLY.

TWO RECORDS ARE SMASHED

JUSTICE BROOKE COLT SHOWS HIGH CLASS SPEED.

Sets New Mark For Two-Year-Old Trotters in Kentucky Race. Independence Boy Has No Trouble in Winning 2:08 Pace. Annabelle Lee Drops Dead.

[ASSOCIATED PRESS NIGHT REPORT.]

LEXINGTON (Ky.) Oct. 5.—Justice Brooke, a brown colt by Baron Dale-Expectation, owned by the Dromard Farm, at St. Clair, Mich., won the two-year-old division of the Kentucky Futurity today in straight heats, and broke the world's record for two-year-old stallions in the second mile, in 2:09 1-2.

The two heats of Justice Brooke also beat the record for a two-heat race by two-year-old trotters.

Native Belle had previously taken the record by her two heats in 2:13 3-4 and 2:07 3-4 last fall in the Futurity here. Her heats averaged 2:10 3-4, while Justice Brooks's two in 2:11 1-2 and 2:09 1-2, averaged 2:10 1-2, or 1-2 second better.

Mr. Stokes, which was well liked and a strong favorite for the race, was withdrawn on account of sickness.

The 2:08 pace, postponed from yesterday, was won by Independence Boy, his time being 2:09 flat. Her driver, McCoy, was unhurt. Results:

The 2:08 pace, $1000: Independence Boy won, Harry Mc, second; Lady Isle, third; best time for the race, 2:04 1-2.

The 2:13 trot, $1000: Peter Dorsey won, Major Wellington second, Oxford Boy, Jr., third; best time 2:09 3-4.

Kentucky Futurity, two-year-olds, $1000: Justice Brooke won in straight heats. Best time, 2:09 1-2. Main Leaf second, Silent Brigade and Peter Boy third.

The 2:11 pace, $1000: Princess Hal won, the Orator second, Mark Knight third; best time, 2:08 1-4.

FOUR ENTRIES TO RACE.

Willard of Aero Club of California To Try for Aeroplane Prizes.

CHICAGO, Oct. 5.—Willard, McCurdy, Ely and Post, who, it now appears will be the only starters in the Chicago-New York aeroplane race which will begin next Saturday, made successful flights at the Hawthorne Aerodrome today.

Taking advantage of the fact that there was scarcely a breath of wind, Willard flew to the drainage canal which marks the first mile of the air route to New York. The race will start at 9 o'clock in the afternoon instead of in the morning as previously announced.

White letters on a dark background beneath the aeroplane will identify the machines in their flight, as follows:

A. L. A. D. McCurdy; B, Eugene Ely; C, Augustus Post; D, Charles F. Willard.

PLAYER BREAKS LEG.

ANN ARBOR (Mich.) Oct. 5.—Michigan's football prospects received a serious setback yesterday, as a result of the first serious accident of the season. Herrington, conceded a place in the back field, and regarded as one of the most promising backs for several seasons, sustained a broken leg and will be out of the game for the remainder of the season.

COBB LEADS LAJOIE.

CLEVELAND, Oct. 5.—Averages compiled unofficially show that Tyrus Cobb of the Detroit team is leading Napoleon Lajoie of the Cleveland team in the race for the batting championship. The figures as published today give Cobb 492 times at bat and 187 hits, or an average of .380, and Lajoie 569 times at bat with 212 hits, or an average of .372. Unofficial averages heretofore gave Lajoie a mark of .375 and Cobb an average of .374.

JOHNSON AND OLDFIELD.

NEW YORK, Oct. 5.—An automobile race between Jack Johnson, the negro champion pugilist, and Barney Oldfield, will be held at Sheepshead Bay race track, October 20. Lou Houseman and Charles Moran have Johnson's signature to the agreement. Oldfield also has agreed, according to his manager, William Pickins, and will sign within a few days.

AEROPLANE ACCIDENT.

BOISSY (France) Oct. 5.—Leon Morane, who started today for Clermont-Ferrand, in an attempt to win the Michelin aviation prize, fell and sustained a broken leg. His brother, Robert, who was a passenger, received a fractured skull.

LUCIEN APPLEBY DEAD.

NEW YORK, Oct. 5.—Lucien O. Appleby, one of the best known horsemen in the country, is dead at the Red Cross Hospital here of heart disease.

Two Portland Teams.

The Coast League and Northwestern League ball magnates in special session yesterday in Portland soon arrived at the conclusion that an eight-club league was an impossibility. The Northwestern owners wanted four clubs in their territory and of course the California owners would not agree to that. It was agreed that Portland could have a team in both leagues next season.

Yale Beats Tufts.

NEW HAVEN (Ct.) Oct. 5.—Yale won from Tufts, 17 to 0, at football, scoring only in the first half. In the other half Yale put in substitutes who were puzzled by a novelty in formation worked by Tufts for repeated gains, but the formation was so crudely played that the visitors themselves, by fumbling, lost the advantage gained by it. Tufts once held Yale for downs on its four-yard line.

Easy For Princeton.

PRINCETON (N. J.) Oct. 5.—Princeton easily defeated Villa Nova at football on University Field this afternoon by a score of 36 to 0. The game was open and the forward pass was frequently used by Princeton with success. The home eleven scored five touchdowns, a field goal and three goals from touchdown.

Penney's Hard Game.

PHILADELPHIA, Oct. 5.—Franklin and Marshall gave the University of Pennsylvania a hard football battle, today, the home eleven winning, 17 to 0. Mercer was the star of the Pennsylvania team until compelled to leave the game because of injuries.

Berry Will Scout.

Henry Berry of the Los Angeles team, who intends to start for Chicago next Tuesday to witness the Chicago-Philadelphia games, intends to combine business with pleasure, for when he is not watching the games he will scout around for new ball players for next year's Los Angeles team. Berry will not attend the meeting in Portland to consider an eight-club league, with four teams in the north and four in California.

Football Scores.

At New Haven—Yale, 17; Tufts, 0.
At Carlisle—Carlisle Indians, 24; Dickinson, 0.
At Princeton—Princeton, 36; Villa Nova, 0.
At Providence—Brown, 5; Rhode Island State, 0.
At Philadelphia—Pennsylvania, 17; Franklin and Marshall, 0.

Ad Changes Spots.

Ad Wolgast is keeping the fight fans guessing these days. A dispatch from New York on Tuesday stated that his left arm was broken below the elbow and that he might not be able to fight again. Now it is said that he will be ready to go into the ring next February and will take on Nelson again if the Battler is anxious.

Last Ball Game.

ST LOUIS, Oct. 5.—Rain caused a postponement of the game between the local National league club and the Pittsburg team today and brought the National league season here to an end.

EX-GOV. YZABAL DIES AT SEA.

NEW YORK, Oct. 5.—A wireless dispatch received here today from aboard the steamer La Savoie, outward bound from Havre, announced the death at sea of ex-Gov. Rafael Yzabal of Senora, Mexico. The cause of his death is given as congestion of the lungs. Senor Yzabal was 61 years old, and was returning from a stay of several months at European health resorts.

CHIVALRY GETS SET BACK.

Young Man's Front Yard Experience With Imperiled Damsel Is Sad One.

That he was endeavoring to rescue a woman who was being held by the hair by Cinco "desperate bandits" in her front yard and that as a result of his chivalry he was set upon by four or five Mexicans, beaten and robbed of $20 in gold, was the story told by D. E. Pardo of Dale, this state, when he was taken into the Receiving Hospital yesterday morning to have some cuts on his head dressed.

While he was being attended to he said that he had been invited to a dance at the home of Frank Sanchez and it was about 1:30 o'clock yesterday morning when he decided to leave the gaiety of the dance and seek rest and quiet in the yard in front.

He had hardly stepped out, however, when he saw directly in front of him a beautiful Mexican woman held securely by the hair.

"Did she scream?" the surgeons asked him.

"No, she didn't," Pardo replied. "That's the funny part about it. But then I thought I would go to her rescue anyway, so started after the Mexicans. Now my money is gone."

In order to prevent any scalping of tickets for the world's championship ball games to be played in Chicago, it has been decided to dispose of the seats at public sale. No checks will be taken in payment and no orders for seats by telegraph will be honored.

BANKERS TAKE NOTICE!

Don't Leave California Until You Have Visited the Famous

Cawston Ostrich Farm

AT SOUTH PASADENA

This is the Farm the Eastern Papers Have Been Writing About for Twenty-four Years

A Cawston Ostrich Plume or Boa Is California's Best Souvenir

Plucking the Ostriches on Friday

"One of the strangest sights in America."—N. Y. American

CAWSTON HAS A STORE IN LOS ANGELES

313 South Broadway, Near Third St.

The Ville de [illegible] Is Next Door

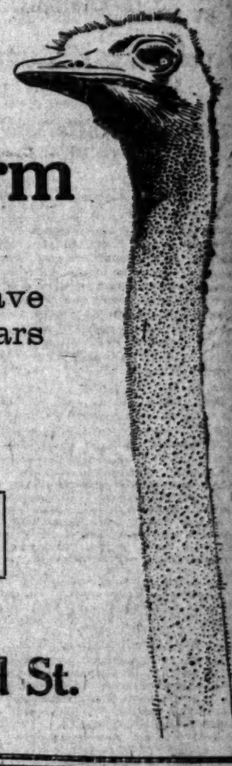

Times-Mirror Printing and Binding House

American Engraving and Electrotype Company

Temporary Office 121 N. Broadway

Orders Taken for Printing, Engraving and Electrotyping.

Endorsed by

Carrie Rose

the famous Whistler. She says: "Even more than for the singer, it is necessary for me to have a pure tone quality, and I find it in your Melody-Grand." The

Melody-Grand

contains patented features, which at once places it in a distinctive class of its own. Its beautiful tone is not approached by any other piano made, because the Melody-Grand has the

Equalized-Tone Reflecting Sounding Board

Invented by Mr. Long, and patented by him in America, England, Germany, France and Canada, and is endorsed by the highest

MUSICAL and SCIENTIFIC

authorities.

Prices $450 to $1150

Frank B. Long

Grand-Piano Studio

413 West Fifth Street

adjoining Auditorium

S.S.S. CURES BLOOD POISON

The only way to cure Constitutional Blood Poison is to REMOVE its cause from the blood. Trying to kill the germs within the system or counteract disease cells in the circulation with powerful mineral medicines not only always results in failure, but also weakens the more delicate and vital tissues, and allows the original trouble to attack other portions of the body.

It is solely on the principle of purifying the blood that S. S. S. cures Contagious Blood Poison, and it does this because it is the one blood medicine that is able to remove every particle of the insidious virus from the circulation. It does not work on the principle of killing one poison by taking another, or trying to dry up the germs in the blood, but S. S. S. cleanses the circulation and REMOVES the cause.

Contagious Blood Poison is a deceptive and stealthy trouble. It begins in an insignificant manner, usually the appearance of a tiny pimple or sore being the only outward evidence of its presence. But down in the blood the treacherous infection is at work, and in a short time the victim finds his body is affected from head to foot. The mouth and throat ulcerate, skin eruptions break out, sores and ulcers appear on the body, brown splotches disfigure the skin, the glands in the groin swell, and as the poison becomes more thoroughly saturated into the blood the hair and eyebrows come out.

Contagious Blood Poison is too dangerous to trifle with. Medicines which merely check the progress of the poison for a time and leave the insidious germs smouldering in the blood, have brought misery and disappointment to thousands. Faithfully they took such treatment for months, perhaps years, only to find when it was left off that the vicious disease was ready to crop out again in all its former destructiveness.

Contagious Blood Poison can be cured only when the blood has been made pure. This is just what S. S. S. does and has been doing for forty years, and it does it so perfectly that not the slightest trace of the old infection is left to cause trouble in the future. S. S. S. goes into the circulation, and while removing the cause makes the blood fresh, rich and healthy. This causes a general upbuilding of the entire system, and when S. S. S. has made a cure in a case of Constitutional Blood Poison the patient experiences a change to vigorous, robust health.

S. S. S. is made entirely of roots, herbs and barks. It does not contain the slightest particle of Mercury, Potash or any other mineral substance to upset the stomach, affect the bowels, or inflame the delicate membranes and tissues of the body. On the other hand it is a fine tonic, made entirely of botanical ingredients which aid the system in every way to overcome the effects of Contagious Blood Poison.

We have a specially prepared book on Home Treatment of this trouble, which contains much valuable information to be found nowhere else. We will send this book without charge to all who write and request it. We will also give free any medical advice you may ask for. If you are suffering with Contagious Blood Poison write today for this valuable book, and learn how to cure yourself at home.

THE SWIFT SPECIFIC CO., ATLANTA, GA.

COVERED WITH SORES.

I was afflicted with a terrible blood disease, which was in spots at first, but afterwards spread all over my body. These soon broke out into sores. Before I became convinced that the doctors could do me no good I had spent a hundred dollars. I then tried various patent medicines, but they did not reach the disease. When I had finished my first bottle of S. S. S. I was greatly improved, and was delighted with the result. The large red splotches on my chest began to grow smaller, and before long disappeared entirely. I regained my lost weight, became stronger and my appetite quickly improved. I was soon entirely well, and have been ever since. H. L. MEYERS,
58 Clinton St., Newark, N. J.

THE CHILDREN ENJOY

Life out of doors and out of the games which they play and the enjoyment which they receive and the efforts which they make, comes the greater part of that healthful development which is so essential to their happiness when grown. When a laxative is needed, the remedy which is given to them to cleanse and sweeten and strengthen the internal organs on which it acts, should be such as physicians would sanction, because its component parts are known to be wholesome and the remedy itself free from every objectionable quality. The one remedy which physicians and parents, well informed, approve and recommend and which the little ones enjoy, because of its pleasant flavor, its gentle action and its beneficial effects, is—Syrup of Figs and Elixir of Senna—and for the same reason it is the only laxative which should be used by the fathers and mothers.

If you would have them grow to manhood and womanhood, strong, healthy and happy, do not give them medicines when medicines are not needed, and when nature requires assistance in the way of a laxative, give them only the simple, pleasant and gentle—Syrup of Figs and Elixir of Senna. As you value the health of the little ones, do not accept any of the substitutes which unscrupulous dealers sometimes offer to increase their profits. Please to remember, the full name of the Company—California Fig Syrup Co.—is printed on the front of every package. To get its beneficial effects it is necessary to purchase the genuine only. Buy a bottle today to have in the house when needed. Put up in one size only. Regular price 50c a bottle and for sale by all leading druggists.

Disaster

Seems to strike oftenest those who are wholly or partly unprepared for it. A bank account started here and now will be a lightning rod on the house of your life. It will ward off, check and mitigate hard times.

MERCHANTS BANK AND TRUST CO.
207-9-11 So. B'WAY

NATIONAL CAPITAL.

NAVAL WORK ON PACIFIC COAST.

INVESTIGATIONS TO BE MADE BY SECRETARY MEYER.

STATION MAY BE ESTABLISHED AT LOS ANGELES.

SOUTH GETTING INTERESTED IN CULTURE OF PECANS.

[Special Correspondence of the Times.]

WASHINGTON, Oct. 3.—One of the objects of the trip now being made by Secretary of the Navy Meyer to the principal navy yards on the Pacific and Gulf Coasts is to determine what course to recommend with regard to improving some yard, or yards, in which will be made necessary by the opening of the Panama Canal.

Naval experts have expressed the opinion that it will become necessary to enlarge very greatly the navy yards at San Francisco, or more accurately, Mare Island, and at Pensacola. Possibly the yard at New Orleans will also be enlarged, although the Pensacola yard is considered to have a better position with reference to the canal. For many years the Gulf States may take a change greatly for the better with them. The Secretary believes, however, that there should be a big naval base established at Guantanamo, Cuba, which is considered to be a very advantageous strategic point with reference to the canal.

On the Pacific Coast, the Mare Island navy yard being nearest the canal and being, moreover, very well and thoroughly equipped to handle the work likely to come to it, will become one of the most important yards in the country. The fact that there is a big dry dock at Hunter's Point, in San Francisco Bay, is also important. This is a privately owned dock, but the government would have first call on it in case of need.

NEW YARDS A POSSIBILITY.

What the government may do with regard to additional naval expansion on the Pacific Coast is of course uncertain at this time. There is some doubt among naval men whether or not it would be advisable to establish any important naval works as far south as San Diego Bay, which is practically on the very border of the country and which would be perilously open to hostile attacks in consequence. On the other hand it is pointed out that Bremerton is in a similar position on Puget Sound. There is a possibility, also, that some kind of a naval station might be established with advantage at Los Angeles, or at one of its ports, San Pedro, Santa Monica, Redondo, Long Beach, or one of the other potential harbors in that vicinity. Of all of these the Mare Island Navy Yard is situated the most advantageously, and it is very likely that the Secretary of the Navy will suggest that it strengthened and enlarged to meet future demands on it, especially as he is an outspoken and enthusiastic advocate of the battleship fleets, one for each ocean, and with such fleets he estimates that five battleships from each would be continually in the navy yards undergoing alterations and repairs. The Pacific Coast is not at present able to take care of so much naval work. It follows that more facilities must be provided. The question will be presented to Congress whether it is wise to wait until the Canal is opened before making provision for the inevitable, or whether it were wiser to begin making ready now.

The Secretary will, of course, give attention on his coming visit to the various sites proposed for the torpedo repair station and the base for the torpedo flotilla, now temporarily stationed with a mother ship in San Diego Bay. There are indications that both repair station and flotilla base will be permanently established at San Diego, but no decision on this point has yet been announced.

What has been said of the need of better navy yard facilities on the Pacific Coast applies in considerable measure to Pensacola, Guantanamo and New Orleans.

OBSOLETE CANAL MATERIALS.

So much "dead stock" has accumulated on the Isthmus of Panama in connection with the building of the canal, that the commission has decided to build a warehouse especially to care for it until it can be disposed of advantageously. The amount of dead stock held by the depot quartermaster alone now amounts to between $200,000 and $300,000 in value. There is considerable heavy machinery which buyers do not care to bid on unless they can inspect it. It is planned to allow this to accumulate until there is enough on hand to warrant prospective purchasers in visiting the isthmus to make an inspection of it. It is believed that much of the material may be sold to buyers in Central and South American countries, and that it would be a useless expense to transport it to New York before selling it. Last year a large quantity of old iron and steel, estimated to be worth over $1,000,000, was sold, and this year a considerable quantity was shipped to San Francisco and sold. Much of this old material is stuff that was placed on the isthmus by the French, and some of it, in the nature of machinery, has been rehabilitated and put to active use. Congress will be asked to enact a law governing the sale of these materials.

TO RAISE FARM HORSES

Through the co-operation of prominent merchants and bankers in South Carolina and Georgia, the farmers of those states are carrying out a plan suggested by the Department of Agriculture for improving their draft stock. Heretofore the cost of mules has been to import mules mostly from Missouri for farm work. Dr. S. A. Knapp, the special agent in charge of the farmers' co-operative demonstration work under the direction of the Bureau of Plant Industry, suggested that the farmers secure grade Percheron mares and at art raising their own stock. The cost of Percheron stallions being too high for the farmers to undertake their purchase, the progressive business men agreed to attend to that themselves. The first carload of mares was sent from Virginia to the farmers of South Carolina and Georgia last week.

PECAN INVESTIGATIONS

For two or three years past there has been a rapidly increasing interest in pecan culture. The improvement of the pecan nut has stimulated the interest in its growth, and the almost fabulous stories of the profits to be obtained from its culture have led to the planting of large areas to the nut. Several large nurseries are sending out literature of a very optimistic character, and a journal is published in the interests of the nut growers. The De-

NATIONAL CAPITAL.

NAVEL WORK ON PACIFIC COAST.

INVESTIGATIONS TO BE MADE BY SECRETARY MEYER.

STATION MAY BE ESTABLISHED AT LOS ANGELES.

SOUTH GETTING INTERESTED IN CULTURE OF PECANS.

[Special Correspondence of the Times.]

WASHINGTON, Oct. 2.—One of the objects of the trip now being made by Secretary of the Navy Meyer to the principal navy yards on the Pacific and Gulf Coasts is to determine what course to recommend with regard to improving some yard, or yards, in which will be made necessary by the opening of the Panama Canal.

Naval experts have expressed the opinion that it will become necessary to enlarge very greatly the navy yards at San Francisco, or more accurately, Mare Island, and at Pensacola. Possibly the yard at New Orleans will also be enlarged, although the Pensacola yard is considered to have a better position with reference to the canal. For many years the Gulf Navy may take a change greatly for the better with them. The Secretary believes, however, that these should be a big naval base established at Guantanamo, Cuba, which is considered to be a very advantageous strategic point with reference to the canal.

On the Pacific Coast, the Mare Island navy yard being nearest the canal and being, moreover, very well and thoroughly equipped to handle the work likely to come to it, will become one of the most important yards in the country. The fact that there is a big dry dock at Hunter's Point, in San Francisco Bay, is also important. This is a privately owned dock, but the government would have first call on it in case of need.

NEW YARDS A POSSIBILITY.

What the government may do with regard to additional naval expansion on the Pacific Coast is of course uncertain at this time. There is some doubt among naval men whether or not it would be advisable to establish any important naval works as far south as San Diego Bay, which is practically on the very border of the country and which would be perilously open to hostile attacks in consequence. On the other hand it is pointed out that Bremerton is in a similar position on Puget Sound. There is a possibility, also, that some kind of a naval station might be established with advantage at Los Angeles, or at one of its ports, San Pedro, Santa Monica, Redondo, Long Beach, or one of the other potential harbors in that vicinity. Of all of these the Mare Island Navy Yard is situated the most advantageously, and it is very likely that the Secretary of the Navy will suggest that it strengthened and enlarged to meet future demands on it, especially as he is an outspoken and enthusiastic advocate of two battleship fleets, one for each ocean, and with such fleets he estimates that five battleships from each would be continually in the navy yards undergoing alterations and repairs. The Pacific Coast is not at present able to take care of so much naval work. It follows that more facilities must be provided. The question will be presented to Congress whether it is wise to wait until the Canal is opened before making provision for the inevitable, or whether it were wiser to begin making ready now.

The Secretary will, of course, give attention on his coming visit to the various sites proposed for the torpedo repair station and the base for the torpedo flotilla, now temporarily stationed with a mother ship in San Diego Bay. There are indications that both repair station and flotilla base will be permanently established at San Diego, but no decision on this point has yet been announced.

What has been said of the need of better navy yard facilities on the Pacific Coast applies in considerable measure to Pensacola, Guantanamo and New Orleans.

OBSOLETE CANAL MATERIALS.

So much "dead stock" has accumulated on the Isthmus of Panama in connection with the building of the canal, that the commission has decided to build a warehouse especially to care for it until it can be disposed of advantageously. The amount of dead stock held by the depot quartermaster alone now amounts to between $200,000 and $300,000 in value. There is considerable heavy machinery which buyers do not care to bid on unless they can inspect it. It is planned to allow this to accumulate until there is enough on hand to warrant prospective purchasers in visiting the isthmus to make an inspection of it. It is believed that much of the material may be sold to buyers in Central and South American countries, and that it would be a useless expense to transport it to New York before selling it. Last year a large quantity of old iron and steel, estimated to be worth over $1,000,000, was sold, and this year a considerable quantity was shipped to San Francisco and sold. Much of this old material is stuff that was placed on the isthmus by the French, and some of it, in the nature of machinery, has been rehabilitated and put to active use. Congress will be asked to enact a law governing the sale of these materials.

TO RAISE FARM HORSES

Through the co-operation of prominent merchants and bankers in South Carolina and Georgia, the farmers of those states ar carrying out a plan suggested by the Department of Agriculture for improving their draft stock. Heretofore the cust om has been to import mules mostly form Missouri for farm work. Dr. S. A. Knapp, the special agent in charge of the farmers' co-operative demonstration work under the direction of the Bureau of Plant Industry, suggested that the farmers secure grade Percheron mares and st art raising their own stock. The cost of Percheron stallions being too high for the farmers to undertake their purchase, the progressive business men agreed to attend to that themselves. The first carload of mares was sent from Virginia to the farmers of South Carolina and Georgia last week.

PECAN INVESTIGATIONS

For two or three years past there has been a rapidly increasing interest in pecan culture. The improvement of the pecan nut has stimulated the interest in its growth, and the almost fabulous stories of the profits to be obtained from its culture have led to the planting of large areas to the nut. Several large nurseries are sending out literature of a very optimistic character and a journal is published in the interests of the nut growers. The Department of Agriculture has made some investigations regarding the culture of pecans, an dit is receiving from four to ten inquiries daily about the nut, its culture, habitat and the probable profits to be derived from it. It has no satisfactory information to give, and it has begun collecting data which may be of value to growers and prospective growers. C. A. Reed, one of the experts employed by the Bureau of Plant Industry, has started out on a trip through the South to get in touch with the pecan situation. He will visit as many of the original trees as possible, and will canvass the situation in Georgia, North Carolina, Florida, Alabama, Mississippi, Texas, and perhaps other states. He will report on the questions which intending planters have been so anxiously asking about. The pecan grows and flourishes as far North as Indiana, Ohio and Illinois, and as far south as Florida and Texas. Its culture promises to become highly important and profitable.

THE RUSSIAN COTTON CROP.

According to a late report by Consul-General John R. Snodgrass, of Moscow, Russia, is now producing almost if not quite one-half of the $130,000,000 worth of cotton it needs for consumption in its mills. The number of spindles is rapidly increasing, 95,000 spindles being in course of construction on February 1, 1910. The imports of raw cotton for the first four months of 1910 amounted to $32,000,000, showing a large increase over previous records. The principal cotton growing region is at Turkestan, in Central Asia, where 615,000 acres are under cultivation, as compared with 521,000 acres in 1909. During 1909 new districts were opened in Central Asia, Southern Russia, the Crimea, and the Caucasus. The government has inaugurated several irrigation projects for Southern Russia and Central Asia. The best cotton is practically equal to fully good middling New Orleans and Texas cotton.

AFRICA EXPORTING CORN.

It took the rest of the world a good while to learn the value of "Indian" corn, known in Europe as maize. The Consular Bureau is advised that South Africa now grows so much corn that it exports large quantities to England and Mexico. Very recently one vessel carried 6400 tons or 67,000 bags of corn from Durban to Mexico.

During the first six months of 1910, 162,780,255 pounds of maize were exported, valued at $1,664,871, as compared with 18,323,578 pounds, valued at $123,708 in the corresponding period of 1909. It is expected that the calendar year 1910 will far surpass any previous year for the exort of maize from South Africa.

The average rice at which maize is being purchased in the principal producing sections of South Africa—the Orange Free State and Transvaal—is $1.70 per bag of 200 pounds for round yellow and $1.82 to $1.85 per bag for white flat.

Bitumen Trace Only.

FORE PAUGH (Ariz.) Sept. 1.—(To the Editor of The Times:) Please inform me whether or not this earth contains oil. The surface looks very much like oil land. Arizona.

Yours gratefully, G. C.

OUTSPOKEN.

TREMENDOUS DENUNCIATIONS OF AN UNPARALLELLED CRIME.

The Press of the Coast Voices the Outraged Feelings of the People —Warm Words on the Dynamiting of The Times.

Unionism Is Doomed.

Labor unionism in Southern California is doomed.

A movement often falls through its own inherent rottenness. Its weaknesses spell it down quite as often as the attacks of its strongest enemies. The weakness of labor unionism is the lawlessness of those brutal, unbridled bigots who become its followers and whose intelligence, unable to grasp the economic significance of capital and labor, manifests itself in such fiend-like fury as the ruthless hate for the cause of free industry, dynamiting of the Los Angeles Times building.

It should give us faith in the Eternal God of the universe as, turning back the pages of history, we find the movement that has ever prospered for long when its appeal has been to brute force. Two thousand years ago force was a better argument than it was a thousand years later; and a thousand years ago it was a better argument than it is today. And, due to mark guts as the bleeding body of The Times and the murder of its employees, brute force will prove no argument at all and the members who use it will ruin the organization to which they belong.

Unionism in Southern California is doomed. It is doomed because in this sun-kissed Southland it has no legitimate part to play in the civilization of a happy and prosperous people and its death is quickened by this, its last expression of its own weakness. The Times, and the principles of industrial freedom for which The Times has so valiantly fought, are given new power and raised to new heights of public esteem by the very acts that cast unionism down.

It's a fearful price to pay—but innocent blood has ever been offered on the altar of progress; and forever and ever innocent blood will be shed to shock us into a full realization of the dangers of our time. For such is the way of progress that it takes some great wrong to make us know the right.

It is a fearful price to pay, but in making The Times, its employees and their wives and children pay that price, unionism has sounded its own death knell in Southern California!—[Pomona Daily Review.

A Thunderclap.

Any strong journal creates antagonisms, and history is full of the stories of newspaper establishments that have been burned or sacked when up by enraged mobs or by secret malefactors. Previous to the Civil War, over the burning question of slavery and its abolition, such episodes were not uncommon. But in recent years no important journal has been molested by physical violence or outrage, so that the assault on The Times is a thunderclap from a sky of peaceful acceptance of the right of any public journal to speak freely on any subject and to employ whom it pleased.—[Portland Oregonian.

Crime Without An Equal.

The long standing warfare between organized labor and the advocates of industrial freedom in Los Angeles culminated at an early hour on Saturday morning in a dynamite outrage which stands probably without equal in the history of the nation. The plant of the Los Angeles Times has been completed destroyed, nearly a score of workmen have lost their lives, and a score of others are in the hospitals seriously wounded. In every instance these men had no part in shaping the policies of the Los Angeles Times.

The leaders of the labor unions are doubtless sincere in their denials of complicity in the dastardly deed, but, nevertheless, the destruction of The Times building, the attempt to dynamite the homes of Secretary Zeehandelaar and Gen. Otis at the same hour will do more than The Times could ever have done against the cause of organized labor. It will turn the mass of honest union workingmen against a movement whose followers will resort to such methods, and The Times will rise from its ashes stronger, more determined, more influential than ever before in its fight for industrial freedom of the Pacific Southwest.—[Pomona Progress.

Gen. Otis Not a Quitter.

The destruction of human life by fiends of the most depraved order of brutes and murderers calls for stricter attention to that class of people who are a menace to life and the stability of the country. When men can commit wholesale murder as in this case, there is something rotten about the foundation and incentive. Dynamiting The Times office is a small matter alongside of the murder of men whose families must suffer. The Times will only fight the harder. Gen Otis is not a quitter and now has the sympathy of the whole nation. The unions should should strain every point to ferret out this another dastardly outrage, for which they will to a certain extent, be blamed.—[Willows Daily Journal.

Hell too Small for the Fiends.

Only horror at the cold-blooded wickedness of the fiends incarnate who, to vent private spite against one individual, hesitated not at planning and executing a deed which even the jaws of civilized savages will not permit in any of its ways can be the feeling of every true man and woman in this land. Words are not sufficient to express the feelings of antipathy, of outrage, humanity that this act has aroused. Following this comes a feeling of deep sympathy for those afflicted ones in the Angel City, for the widows and the fatherless, a sympathy that will manifest itself in many ways.

The destruction of the Los Angeles Times by foul hands early this morning is one of the most cowardly and cold-blooded of the heartless crimes the country has ever known. May the assassins be found and punished according to law to the heartfelt wish of the horror-stricken world, though there is no punishment that can be inflicted upon these inhuman thugs in this life commensurate with their act. The fires of a perpetual hell seem all too small for them.—[Douglas (Ariz.) International.

A Shocking Calamity.

A great calamity has befallen the Los Angeles Times. Its mechanical department was destroyed by an explosion of dynamite and a number of employees were killed and many injured. It is a great disaster; a shocking calamity and loss. The Tribune extends its most earnest sympathy to the Los Angeles Times temporary and hopes that no long time will elapse before The Times gets upon its old feet running. The Los Angeles Times is one of the great institutions of the western coast; anything happening to it is a matter of public concern.—[Salt Lake Tribune.

Honor Is Involved.

It is almost beyond belief that to avenge himself on an individual a man would deliberately engulf hundreds of defenseless working people in a midnight trap of flame and smoke.

This is the kind of calamity that not alone shocks a community, but involves the honor of its citizenship. If The Times is correct in attributing this awful tragedy to a spirit of revenge, then it is indeed an outrage committed against the public and every member of it.—[Pasadena News.

A Foolish, Dastardly Plot.

The state and nation today join in condoling with Los Angeles at the loss sustained by the blowing up of the Los Angeles Times. If the reports are true that the large building was blown up by the enemies of the paper, and many lives, besides nearly half a million dollars worth of property destroyed through a desire for revenge, it will go down in the history of this State as one of the most dastardly acts ever perpetrated.

No matter what the enemies of the editor of The Times have against him, they can in no way justify an act on their part which murders innocent men and women by the most cowardly methods that were ever put in the hands of cowards—dynamiting. The effort to get satisfaction through blowing up a newspaper, killing men and burning property, even attended with the awful completeness of the plot as in this instance, can better no cause, on the contrary, it will strengthen the place The Times has in the world today. The paper will not cease publication because of this catastrophe. It will come out again, stronger than ever, and more will come to its aid through sympathy and a sense of justice.—[San Bernardino Free Press.

Anarchy Tolerated by Unionites.

The most brutal chapter in the book of red vengeance has been written, is being read, in the charred ruins of the Los Angeles Times building. Twenty-one lives is the ransom price paid by Los Angeles to be free from the thrall of—not union labor, but the anarchy that union labor tolerates, suffers to pass as an expression of union labordom.

There can be no doubt that the city of Los Angeles will henceforth crush these springs of anarchy with the iron hand of power, nor hesitate lest in the crushing the principles of organized labor are scarred. There will be no more defiance of picketing ordinances, there will be no more demonstrations in force, there will be no more assaults upon non-union workmen. Los Angeles is now thoroughly awakened to the wrong of these things, is thoroughly out of sympathy with the forces that permit them. She is aroused. Her civic pride is drabbled in the dust before the eyes of the world. She will do what organized labor has, to its detriment refused to do, she will cleanse it of the anarchy that makes it a spectacle of disgust before decent men.—[Orange Daily News.

Work of Conspirators.

That the dynamiting was the work of conspirators seems to us a certainty. The dynamiting of the Los Angeles Times office, in itself, was an undertaking that scarcely could have been executed without the knowledge and participation of more than one person. Joined to this is the fact that the residence of Mr. F. J. Zeehandelaar, of the Merchants' and Manufacturers' Association and that the residence of Gen. Otis each had dynamite placed under it. It was a well-hatched scheme of terrorism—a dastardly campaign of bloodshed and murder.

In view of the circumstances, the attitude of Gen. Otis and Mr. Zeehandelaar to the unions, the fiercely contested postal trades strike which has so long distorted and disgraced the industrial life of Los Angeles, it seems probable that those who planted and touched off the dynamite were connected with the union side of that struggle.—[Berkeley Times.

Work of Agitators.

Dynamiting is a crazy cause are unbalanced and will go to any limit to carry out their plans. Their jobs depend upon showing that they are necessary. It is their business to foment the passions of workmen. Even if they are not directly involved in crimes such as that at Los Angeles, it is their teachings that lead cowards commit them under a misconception of conditions and their own importance.

No excuse do union officers get can trouble in a world crowded with their stirring up further friction for if times relgnorth, their services are no longer required.

It is for these and the consideration that the Los Angeles Times has been a consistent and fearless champion of the open shop, that it has been the object of the murderous attack which has destroyed its property and taken the lives of its employees. The Times has been the chief opponent and foremost in the campaign for the open shop. For twenty years The Times has been in the fight for industrial freedom and it has been at times very unpopular in its efforts to expose the rottenness of labor unionism. It has been a consistent champion of the open shop, and it has been free from union domination and has prospered accordingly.

The Industrial Conference in San Francisco, the business of that publication will cease to exist. It will be out of business. It has been unionists to carry on a paper that is not unionized. The workers of Los Angeles have gone into this in order to save the paper to themselves.—[Santa Barbara Independent.

Disaster Beyond Conception.

As the work of removing the debris and recovery of bodies proceeds, and as the extent of the destruction in the business of the city of the awful catastrophe which cost out the lives of a score or more of innocent human beings, it becomes more and more evident that the disaster was almost beyond conception that man should so carefully plan for the destruction of others. It is a condition which appeals to all thoughtful men to consider most earnestly the conditions which could bring about such a diabolical act.—[Redlands Daily Facts.

Lynching Would Be a Compliment.

There is no language too strong to be applied to the perpetrators of the hellish outrage at Los Angeles, where the Times Building was dynamited and a score of their fellows, to their elders and to their abettors; to all who were in any way their accessories before the fact, or will be in any way since its perpetration.

Hanging after a trial would be too light a punishment for all and for each of those who are in any way guilty. Even ordinary lynching would be a compliment.

And yet the law must be allowed to take its course. Lawlessness should not be permitted to breed more lawlessness.—[Sacramento Bee.

Organized Labor Responsible,

The horror of the thing is so great that one is unable to calmly discuss its details or its cause. But there is one conclusion which will appeal with irresistible force to all right-thinking men, and that is that the continuance of the unchecked use of dynamite as the favorite weapon in labor troubles must be stopped. It is useless to deny that friends of organized labor are responsible for these outrages. Scores of them are on record, and in practically every instances the newspaper accounts mildly stated that the injured party "had been having trouble with the unions."—[Long Beach Telegram.

A Dastardly Outrage.

If any proof were needed that the Los Angeles Times has all along been correct in its denunciation of the methods employed by the anarchists who, while styling themselves "labor unionists" have been attempting to control industrial conditions in Los Angeles, that proof was furnished last night when the office of The Times was dynamited and burned. Isn't that a dreadful story to go out to the world? Doesn't it show, at once, that there is an element of our citizenship, even here in Southern California, where we have prided ourselves upon being free from anything of the kind, which hesitates at nothing in the attempt to carry out its ends? Dynamite, the bludgeon, all the methods of the assassin, seem fit tools for these people! Murder by wholesale was committed last night in Los Angeles and murder of those whose only offense was that they were peacefully pursuing their regular employment and making an honest living.—[Santa Ana Evening Blade.

Labor's Deadliest Foe.

In the face of such an appalling outrage as that which not only wrecked the plant of the Los Angeles Times, but blew employees into eternity, and injured many others, it becomes difficult to even think in tempered judgment, or to find for temperate wording. The abandoned and malignant heart which could plan such awful murder, and think it was doing a service to any cause founded in justice, could only be that of the most wretched pervert that walks the earth. Yet labor organized to better its condition and claim for itself a rightful share of what it produces, must be loaded with the responsibility for what some miscreant did in its name.

The suggestion of a possible gas explosion becomes ridiculous, in the light of the fact that unexploded bombs were found at the home of Gen. Otis, and at the home of Secretary Zeehandelaar of the Merchants' and Manufacturers' Association, which has been active in the labor war, these missiles of death timed for almost the same moment as the explosions which wrecked The Times plant.

With clenched fists, Theodore Roosevelt, a few weeks since, stood in the strike-cursed city of Columbus, Ohio, and declared to citizens, including strikers, that their first duty was to repress lawlessness, and until that was done neither employer nor employee had any standing, for the establishment of peace and the reign of law is the first requisite. No less can be said for the situation in Los Angeles.—[San Bernardino Sun.

The House of Biehl
Importing Tailors

ANGLESEY TWEED is another of our specially imported cloths of which we have the exclusive sale in Los Angeles. Comes in both Blues and Browns—just the thing for young men.

We also import a special weave made for stout men and those who give their clothes unusual hard service. This cloth, GLENWOOD TWEED, has never before been worn in this country and will make a strong appeal.

Men's Outer Garments for Every Use and Purpose—$35.00 to $60.00

The Home of
Hart Schaffner & Marx
Clothes

F. B. SILVERWOOD

Around The World
By the "OFFICE BOY"

A big family can keep a man out of most other temptations. I guess that's the reason the Hindu is so good.

In India there is a tree called the "Peepul." It is said that when one is standing in its shadow they cannot tell a lie, but I found several that would not stand the test.

The Hindu merchant brings his wares to one's very door. The hotels are nearly all one-story affairs, and do away with the bother of their apartments. I got a share of jewelry, fezes, abalone, brass and ivory, as well as all sorts of curios, all spread out on the stone floor in front of one's door, and many times they are shaded by a "Peepul" tree. That's how I discovered that the tree made no difference in the string of talk the Hindu handed out about their wares. The one-price system is entirely unknown to them. They do not walk in and carry these great bundles on their heads because they need the exercise. But I got on with them all right. I told them about America and the way business was done over here, explained how we only carried the best goods made and how we guaranteed them and sold them on awfully small margins of profit. Come in and let us convince you.

F. B. SILVERWOOD

Los Angeles
Long Beach
Santa Barbara
Redondo

TO BUILD ON HILL.

Five-Year Lease Taken on Two-Story Structure To Be Erected Near Sixth.

J. M. Hollingsworth & Co. and William P. Ferris report having leased for Weymouth Crowell, property on the west side of Hill street, adjoining the Consolidated Realty building on the south.

The lot has a frontage of 75 feet on Hill street by about 150 feet depth. The owner will build a two-story brick building covering the entire lot and this structure will be ready for occupancy on or about February 1, 1911.

The Frank B. Long Company and the Benham Company are the lessees. The lease runs for a period of five years and is at an approximate rental of $50,000. The site is at present occupied by an old two-story frame house.

Southern California members of the California Press Association, headed by C. E. Jones, of Lancaster, president of the Southern California Editorial Association, left last night for San Francisco to attend a three-day session of the California Association at the St. Francis Hotel.

The meeting is to be of a similar nature to that held in Santa Barbara two weeks ago, and a full discussion of the merits of the tax amendments in favor of the San Francisco Panama Exposition in 1915 will be had. Prominent speakers from all parts of the State are to be present.

The meeting was called by Friend Richardson, president of the California Editorial Association, and promise of a fine programme of entertainment is made in the call sent out by him. A banquet and numerous pleasure trips around San Francisco are included.

SOUTH HOLLYWOOD SALES.

C. C. Mishler reports the sale for John Robinson of lots in Strong & Dickenson's South Hollywood Tract to Sarah J. Higgins for $600; Florine Keogh, $500; Minnie Kalberiah, $500; Harry A. Sayler to Arthur Geoffrion, $600; Mrs. Florence Graces to Castella McGee, $650; Arthur Wilson to Mary Brown, $525. The exchange of a five-room new cottage at No. 720 Cornwall street, valued at $2800, Edson J. Hathaway to Ira D. Chase, for six lots in Jackson, Michigan, valued at $1200, is also reported.

Feldspar Variety Orthoclase.

LOS ANGELES, Sept. 1.—(To the Editor of The Times:) Enclosed sample from Hamilton Mountain and ten miles west of Mojave. I will thank you very much if you will name the rock in the "In the Earth."

Yours respectfully, E. C. T.

Monazite Absent.

BRIDGEPORT (Conn.) Sept. 1.—To the Editor of The Times:) Sample of sand from foot of Sea View avenue, this city. Any monazite sand in it?

Yours fraternally, "G."

BARGAIN BASEMENT **Bullock's** Bargain Basement

Keep Warm in These New Coat Sweaters $1.00

—They are so comfortable for cool morning or evening wear.

—Stylish fitted garments, full 36-inches long—white ones with edging of Oxford at the front and on the pockets—neatly finished with pearl buttons.

—Some very attractive ones are of Oxford colored yarns.

—They will be hard to duplicate for less than one-half more—a Bargain Basement feature $1.00.

Some Beautiful Serpentine Crepes—A Big Item Today 14c

—How women have been calling for them. Here they are, a big assortment, mill end lengths up to 9 yards, all in new patterns—Oriental, Persian and figured effects, Today 14c a yard.

36 in. Henrietta Suitings In New Fall Shades . . . 39c

—Splendid finely woven materials in blue, pink, navy, brown, tan, black, white and other colors—Exceptional 39c yard.

First News of Splendid Suits—Biggest of Surprises $14.50

—Seldom does $14.50 purchase just as much value—style, materials, workmanship considered as is found in these suits.

—The latest models in new gray mixtures, heavy, rough finish materials, and new effects in ponger, worsted, quality silks, all satin-lined.

—Mannish materials, the popular effects for fall.

Used Piano Snaps This Week $49.00 Up

Vose, $199
Chickering, $289
Mehlin, $290

We Clean House This Week

Come Early and Get Your Pick

We mention a few pianos here which we will close out to make room for the carloads of fall stock now arriving daily.

KNABE—Used only a few months, was $575 ..... $485
CHICKERING—In fine repair, now $289
MEHLIN—Big fine walnut case, action and tone in fine shape $290
VOSE—Large size taken in at low figure, worth $375, now $199
STECK—Fine shape, and a bargain at $275
REMBRANDT—Reduced from 4 month's rent $173
BORD—Good for practice $49
WEBER—Beautiful Burl case, action and tone fine $290

and so on.

Did you ever see a list of old standard pianos like this? The whole like the out-in-the-open style of naming the piano and its price?
It will be here, too, if you will come early.
Terms to suit you.
Full Exchange privileges.
Our guarantee with each piano.
Come in today.

IT PAYS TO TRADE WITH A BIG ORGANIZATION

The Wiley B. Allen Co.

MASON & HAMLIN PIANOS

416-418 South Broadway

CUT OUT AND MAIL
Please mail me list of bargain used pianos.
Name .....
Address .....

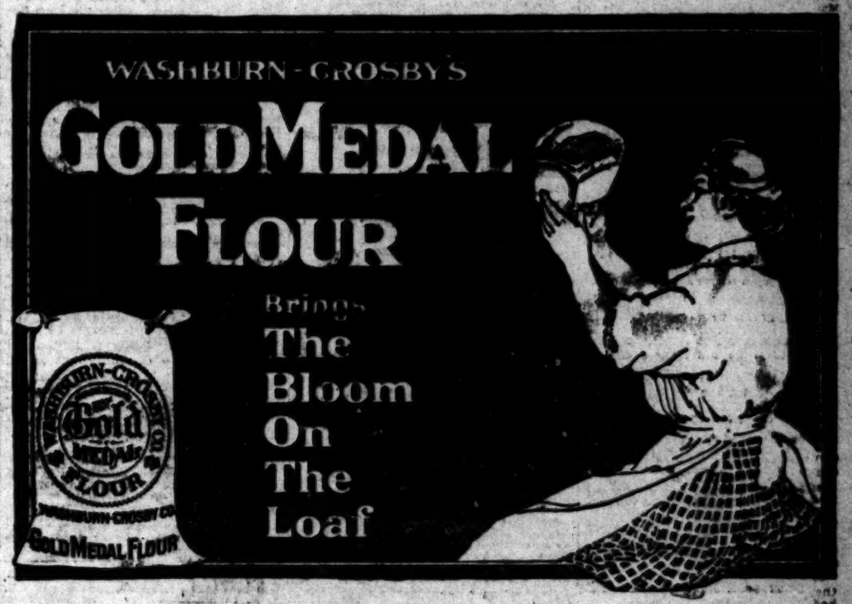

Our Cafe Beautiful

—where music, surroundings and service are ideal. Visiting bankers and wives are extended a most hearty welcome.

Spacious Rest Rooms and Free Telephones at Your Service. Use and Enjoy Them. Second Floor.

LARGEST DEPARTMENT STORE WEST OF CHICAGO

Hamburger's

BROADWAY, EIGHTH & HILL STREETS

La Maseno Kid Gloves for Women Are the Best. Here Only, Pair, $1.50.

Our Souvenir Section

—will be of special interest to all visitors to the city. It is the largest in the state, showing curios to be found nowhere else.

BIG SKIRT OFFERING $7.50

Recent Arrivals at an Unusual Price

A satisfactory style in this assortment for every woman—models to suit all types of figure, in chiffon panamas, voiles, mohairs and worsteds, man-tailored and absolutely correct to the smallest detail. Come in brown, navy, gray mixtures, black and white checks and black. Extraordinary values.

FALL SUITS IN ENDLESS ARRAY

An Exceptionally Strong Line—Approved Styles $20

Suits strictly man-tailored, either semi or fitted models; women's, small women's and misses' sizes, in plain and fancy serges and novelty suitings. Come in all the fashionable Fall tones and are made according to the latest and most approved ideas. For smart suits that will wear long and exceedingly well, see these.

Pure Wool Sweaters $3.50 — Coat style sweaters for women — single-breasted models that are particularly becoming. Red, navy, gray and white in 36-inch length. Latest designs in weaves. Just the right weight for Fall and Winter.

SALE OF MUSLIN GOWNS

Without a Precedent—Four Lots at Four Special Prices for Thursday—Time Is Here to Meet Present and Future Needs

That our buyer is always on the alert for extra undermuslin values these four lots are ample evidence. Beautiful garments, full cut, neatly finished and made in thoroughly sanitary surroundings—no overcrowding goods ever enter our stocked like guard against it.

LOT 1 Pretty gowns of good muslin or cambric in either slipover or V-neck styles; are neat and serviceable. For only 50c

LOT 2 Gowns in V neck and the ever popular slipover styles. Of nainsook or cambric, neatly trimmed with embroidery. Price 89c

LOT 3 Gowns made in the slipover, square and high neck styles; all are tastefully trimmed with lace and embroidery. These are good values 69c

LOT 4 Slipover and high neck gowns; also the kimono gown. All the gowns are daintily trimmed with Valenciennes, Torchon and embroidery $1.25

$1.25 Black Italian Silk Stockings 79c — Stockings of fast dye that will not rip. Of fine Italian silk, in black or white, with double heels and toes. Really worth $1.25, but specially priced for one day at only .....

Another Fresh Collection of the Hamburger "Special" Hats $10

Included in this assortment of popular priced millinery for today are picturesque plume-trimmed dress hats in black, white and colors; as many as four plumes are used on some of them, making them easily worth $20. Also worthy of special mention are the stunning, tailored hats—striking velvet and satin models that you would expect to see priced at least $15 to $19. Our "Special" $10 hats are rich, original and exclusive!

Untrimmed Hats $2.95 Value ..... $1.48 — Attractive new shapes of Boucle silk with black velvet facing—large, small and medium models in all the newest and most favored styles. A special of decided interest to the home milliner.

Ready-to Wear Hats at ..... $3.50 — Black satin turbans and pressed felt shapes, cleverly trimmed with wings and fancy feathers or silk or satin drapes or bows. An opportunity to get a smart street hat for a small price.

Favorite Woolens at Money Saving Prices for Thursday

Weaves and colors that bear the stamp of Fashion.

36-Inch Broadcloth—An all-wool quality that is beautiful for suits, coats and skirts. Price, yard $1.00

56-Inch Cheviot Suiting—A new weave that is proving a general favorite. All late colors. Per yard $1.25

44-Inch Dress Fabrics—Wool taffeta, prunellas and Imperial serges in a wide range of popular colors $1.00

Extra Special! Women's $3.50 and $4.00 High Shoes, $2.85

The best models from broken lines are included in this big sale. It's an opportunity to get high class, high priced shoes for a small sum. Black and tan, also button or lace styles are among them and all sizes are shown. If you'll save on shoes, see these Hamburger's sure.

A Great Housefurnishing Sale Today—In the Big Basement Store

—where you may save on almost everything needed. Rugs, bedspreads, linens for table or beds, towels and dozens of others. Astonishing values in all lines.

Save $10.00 to $40.00 on Your Machine —and Get the Best—the "Angelus"

$2 down and the machine is delivered to your home.

$1 a week until the remaining balance is paid.

Buy One On the Club Plan

A greatly favored, strictly high-grade machine in every particular with a 10-year guarantee and insurance against wear, tear, damage through water or fire.

'Angelus Crescent' is one of the latest and best models. Has graceful curved lines; fine finish; perfect mechanism. $34.50

'Angelus Auto-Secretary' combines desk and sewing machine. The exclusive dealer would charge you $85 for it! $45

Classified Liners.

FOR SALE— Houses.

FOR SALE—

BUNGALOWS. HOUSES.

DIRECT FROM THE BUILDER AND OWNER.

LOS ANGELES INVESTMENT COMPANY.

THE LARGEST CO-OPERATIVE BUILDING COMPANY IN THE WORLD.

LOCATION.

Located in the southwest section of the city and in that peer of all home sites, the

COLLEGE TRACT AND ANNEX.

Two miles of streets, sidewalks, curbs, sewer, gas, electric and telephone mains have been installed, and where over 250 BEAUTIFUL HOMES have already been built and mostly sold, are now ready to show, while many are under way, and where the purchaser is given ninety years of and option upon the adjacent vacant lot.

As to the building of these homes, we vary the style of architecture, giving a variety of the most not-seen in other home sections.

We can show you

these two-story houses, the story-and-a-half bungalow or the one-story bungalow,

ON EASY TERMS.

Cash, or upon our rent-paying terms.

Payments including interest, insurance and taxes,

AS A FEW PRICES.

$2250—Modern 5-room bungalow.
$2350—Modern 5-room bungalow.
$2450—Modern 6-room story-and-a-half bungalow.
$2500—Modern 6-room story-and-a-half bungalow.
$2650—Modern 6-room one-story bungalow.
$2750—Modern 7-room bungalow.
$2850—Modern 7-room bungalow.
$3000—Modern 8-room bungalow.

One unfinished houses we will finish to suit buyer, or will furnish the lot in any of streets

AND BUILD TO SUIT.

We build upon owner's lot upon same terms.

SPECIAL DISCOUNT.

On all purchasing one of these new homes before October 10 we will allow a discount of

$100 TO $200,

according to the price of the house purchased.

Parties in waiting to show these properties. To take the Grand-avenue car marked Eighth street, direct to tract office, 49th and Gramercy Place. Agents there.

We have properties listed with us for sale in all sections of the city, which we will

LOS ANGELES INVESTMENT COMPANY.

Phone 223-227 South Hill st. Main 2248.

FOR SALE— Houses.

FOR SALE—

RIDGEWOOD PARK

A new subdivision in the heart of the WILSHIRE DISTRICT.

IN A CLASS BY ITSELF.

100-foot streets, petrolithic paving, 6-foot walks, 18-foot parkings, curbs, high grade building restrictions, excellent car service, the "Melrose ave. or 7th and Gramercy" yellow car will bring you to Broadway in 30 minutes.

LOW PRICES

All lots are 60x170 feet in size and lie about three feet above the walk, giving a beautiful terrace. The prices range from $700 up; these are exceptionally low, as adjoining properties not so well located, are selling for $2.50 to $5 per foot more.

Call the main or branch office for auto appointment, maps, etc.

FRED'K A. HOLMES & CO., Sole Agents.
218 Wright & Callender Bldg.
Branch Office, 4th and Wilton. Main 2460. F1354.

Wm. D. Sprague, Tract Mgr.

FOR SALE—

$2250.00

HARVARD BOULEVARD

Between Wilshire boulevard and San Marino street. East front, double clean corner, 52x150; open to bungalows. West front across the street cannot be bought for less than $3000. This lot is $750 below the market, according to prices on adjoining properties.

Excellent Investment.

MR. STAIR, with

FRED'K A. HOLMES CO.,
218 Wright & Callender Bldg.
F1354. Main 2460.

FOR SALE—

WILSHIRE DISTRICT BARGAINS

$2700—Corner on Wilton Pl. 60x170
$2600—East front, Norton Pl. 60x170
$2850—East front, Van Ness 60x170
$1250—East front, Wilton Drive 50x132
$1600—East front, Manhattan 50x132
$1600—East front, Oxford 100x190
$1200—East front, Manhattan 50x132
$1200—Fine lot, 60x200—a snap.

Call up main or branch office for auto appointment.

FRED'K A. HOLMES & CO.,
218 Wright & Callender Bldg.
Branch Office, 4th and Wilton. Main 2460. F1354.

FOR SALE—

6-room modern house on S. Vermont ave.; lot 50x150; price $2350.

$50 CASH AND $15 PER MONTH.

$100 CASH, BALANCE LIKE RENT.

6-room modern bungalow on W. Ave. 31, on small lot, gas, electric light and sewer, conveniently located to 3 car lines, within S. P. "Call District."

A. HARCOURT WILSON,
402 Stimson Bldg., 3rd and Spring sts. Main 3565.
A1645.

FOR SALE— Houses.

FOR SALE—

HERE'S YOUR PICK.
CLOSE-IN ACRE
$10 NAILS IT.

Bring $10 if you want a profit-winning suburban home. Don't think you can wait a long time, either. Acres like this are picked up mighty quickly. This piece is at Somerset, 20 minutes away by trolley. It is real, sandy, loam soil, supplied with abundant free water. You could not ask for better conditions than these. Put up a little home here and your chickens, ducks, turkeys, vegetables and fruit trees will soon pay for it. What is more, you will not have to give up your work here in town—for the car service is good, and you can easily go back and forth. The price of this acre is only $250. $10 cash and $10 monthly. Go and see it NOW. Excursions every hour daily and up to 2 p.m. Sundays.

EMIL FIRTH,
319 W. Fourth st., bet. Broadway and Hill
"You're Safe at Firth's"
Home A8105. Main 2643.

FOR SALE—

GOING UP!
Buy Your Lot Now in
ARLINGTON SQUARE

The time to buy property is just before the advance. You are sure to make money then. And if you are buying for a home, you are sure that your investment is in property that is steadily rising, not going down. Right now I am selling lots in my Arlington Square tract at only $625 up, on a cash payment of $25, and future payments of $10 monthly. November 1st prices go up $50 or more. A further advance will be made December 1st. This property is worth more money than you can buy it for today—the actual demand proves this. The Square is handsomely improved with cement walks and curbs, graded and oiled streets and wide parkings planted to large shade trees. Every city convenience is available—such as gas, electricity, telephones, nearby schools, stores, etc. Come in and see me about it. Or you can see Mr. Potter at the end of the Jefferson-street line. He is ready with his automobile to show you about.

EMIL FIRTH,
319 W. Fourth st., bet. Broadway and Hill
"You're Safe at Firth's"
Home A8105. Main 2643.

FOR SALE—

CHOICE BUILDING LOTS

We have a very desirable line of low and medium priced lots in different parts of the city, and if you are looking for something of this kind, shall be pleased to have you call, as it will be to your advantage.

DWIGHT M'KINLEY CO.,
Phones F3673; Main 5674. 203 Mason Bldg.

FOR SALE—A CORNER, 80-FT. FRONTAGE on Boyle ave., close to 7th street. $500 below the price asked for the three corners. Terms to suit.

A. E. HARSHMAN, 903 Story Bldg.

FOR SALE—HIGHLAND PARK.

50x160, level lot, fine view; one block from car line. Only $1800; must sell.

A. BOEKER, 434 Laughlin Bldg. F2137, Main 1240.

FOR SALE— City Lots and Lands.

FOR SALE—$4000. A VERY CHOICE FIVE-ROOM BUNGALOW ELEGANTLY FURNISHED IN THE BEST GROWING SUBURBAN TOWN TO LOS ANGELES. TWENTY-FIVE MINUTES TO CENTER OF CITY. MACADAMED HIGHWAY TO CITY. THIS CAN BE HAD ON VERY EASY TERMS. A. T. JERGINS & CO., SUITE 400 H. W. HELLMAN BLDG.

FOR SALE — HOUSES, COTTAGES AND bungalows by the owners. Cash and on terms. Call and secure description of property, see photograph and be placed in direct touch with the owner without charge or any obligation. CALIFORNIA HOME ADVERTISING BUREAU, 330 Citizens' National Bank Bldg.

FOR SALE—GOOD 6-ROOM HOUSE, $2800. Sewer, gas, electricity, bath. Certainly a bargain. Look it over. Price the neighborhood. Only 300 feet east of Central avenue. Terms $25 monthly, including interest; less for good down payment. 1144 East 47TH PLACE. Open today. Owner Main 5018 or 24323 evenings.

FOR SALE—OR EXCHANGE—

$1400 equity in a new six-room bungalow. Will take good lot, balance payments to suit.

A. E. HARSHMAN, 903 Story Bldg.

FOR SALE— City Lots and Lands.

FOR SALE—

$50,000—

A full size lot on Olive st., between 9th and 10th, at a low figure. Free and clear. Owner would accept vacant property (corner preferred,) at market figures. North of Washington st. and between Main and Figueroa sts. up to $15,000 or $20,000. Small cash payment and mortgage for remainder.

$45,000—

A close-in corner apartment building, paying 10 per cent. net on price. Would take a part payment well located lot between 6th and Pico sts., and near Figueroa up to $12,000 to $15,000. Stores on ground floor.

$35,000—

A 60 foot corner on E. 9th st., between Main and San Pedro, sts., for only $600 a foot. Absolutely cheaper than inside frontage. A like corner on E. 9th st. would cost you $1000 a foot. E. 8th at $397 a foot is a snap. Eighth st. is to be widened 20 feet from Main to Central ave. Property is bound to advance.

$20,000—

A magnificent large east front lot on Alvarado st., near 9th and improved with a 10-room house. Nothing finer 3or apartments in the city. Lot alone practically worth price of entire property. Owner would accept other property up to $12,000 or $15,000. city lots or well located ranch property.

$16,000—

A large east front corner in West Adams Heights. It's a Washington street corner and east of Western ave. Contains a large 10-room modern house, renting for $75 a month. Owner would exchange for foothill acreage on or near electric car line, up to $10,000, or for improved or unimproved Pasadena property, balance cash or mortgage.

MINES & FARISH,
353 South Hill st.
See Mr. MacGeigan.

FOR SALE—

BEAUTIFUL BUNGALOW.

Here is a bungalow that is the real, genuine article. Brand-new, 4 large rooms, unusually large front porch extending around on side; artistic outside cobblestone chimney, large living-room with old gold pressed brick fireplace built to ceiling (decidedly unique;) built-in bookcases and window seats, dining-room a gem, with handsome built-in buffet decorated with leaded and art glass and plate mirrors; cabinet kitchen, three bedroom that can be converted into sleeping-bedroom that can be converted into sleeping-room; French doors and windows, stunning front door with art glass panel, hardwood floors, beamed ceilings, panaled wainscoting, plate rails, artistic electric light fixtures, gas piped to every room; lot 46x175. This bungalow offers an unusually striking appearance both inside and out, and must be seen to be appreciated; on Short Line Villa Tract, South Pasadena district, adjoining Oneonta Park. Beautiful location, affording stunning view mountains and valleys; finest car service in Southern California. It's a good buy at $4500; only $500 cash, balance monthly. Phone for appointment to see it.

SHORT LINE VILLA COMPANY,
LINTON TEDFORD, Sales Manager,
330 Security Bldg.
A3101.

FOR SALE—A BARGAIN ON YOUR OWN terms. No. 615 East 23d, between San Pedro and Trinity. Only 13 minutes from business center. 5-room modern 2-story house, just refinished inside and out, 4 bedrooms, convenient floor plan. Full commission to agents. For particulars go to

HUBBARD & GARDNER, owner.
324 Douglas Block.
Broadway 3997, A3439.

FOR SALE— City Lots and Lands.

FOR SALE—HOUSE—

BY
MINES & FARISH.

$8500.
$8500.
$8500.
$8500.
$8500.
ONLY.

50x142—A corner, elegant 7-room house, ornamental fruit and walnuts, lawns, flowers, lawns. Just off of Vermont. 20 minutes' ride from 4th and Hill. Values are increasing fast in this vicinity. Look this up. It will surely please you. The place is actually worth $12,000. Don't overlook it, such places are very rare. Terms if desired.

MR. BOYDEN,
MINES & FARISH,
353 S. Hill st.

FOR SALE—5-ROOM MODERN PARTLY furnished. West 19th st. Must be sold, only $2500; cash $600, bal. payments. KROSEN BROS., 229 Central Bldg.

FOR SALE— Business Property.

FOR SALE—A CORNER, 80-FT. FRONTAGE on Boyle ave., close to 7th street. $500 below the price asked for the other three corners. Terms to suit.

A. E. HARSHMAN, 903 Story Bldg.

FOR SALE— Suburban Property.

FOR SALE—

(Forced by death in family.)

40 acre piece, improved; fine pumping plant, lots of water. Good five-room house, barn and sheds. Land all in corn, new. Close to Redondo-Inglewood car line; southwest, adjoining Lawndale. Price $21,500. Owner's equity $7500; must be turned immediately at a sacrifice. Will exchange for $3500 cash and $4000 in city property or third mortgage. Adjoining acreage retailing at $950 to $1200 per acre. This is a great chance for a farmer or investor. Can be sold off at once in 5-acre blocks. This will go quickly. If you want the best proposition southwest. Full commission to agents.

GUY M. RUSH COMPANY, Inc.,
901-2 Story Bldg.

FOR SALE — 7-ROOM BUNGALOW, EVERY modern convenience; mission finish; fireplace, book shelves, window seats, water heater, sun parlor. Lot 50x135; fruit and flowers; high ground; no mud. $3500; $500 down, balance monthly. Ocean breeze. Come in, get the air is fine. 5 cent fare. 4400 RUSSELL AVE. Phone 52211.

FOR SALE—NEW, ARTISTIC 6-ROOM BUNgalow, two blocks 4th st. station, built for home. 311 LOUISE ST., Glendale, owner.

FOR SALE— Beach Property.

FOR SALE—

L. A. HARBOR
BUILDING ROOM ON
NEW MUNICIPAL RAILROAD
INVESTMENT EXTRAORDINARY

$385—50x132, only few blocks north 7th st.
$325—50x132, nearer in and east front.
$400—50x132, close in, fine east front.
$700—50x130, to alley, on Harbor blvd.
$900—50x131, on Harbor blvd., at Seventh.
$1200—50x250, only 1 1-2 blks. from waterfront.

No business transacted Sundays.

PEACOCK,
Third and Canal, Wilmington.
404 Union Trust Bldg., 6th and Spring, L. A.

FOR SALE— Country Property.

FOR SALE—

BALDWIN RANCH.
FOOTHILL ORANGE LAND.

The merits of the Covina district as an orange producing territory are so well known that but little comment is enecessary. There are no more favorable climatic and soil conditions to be found anywhere. There are no finer bearing groves to be found in any district. We have just opened a new subdivision, containing 1200 acres, adjoining the bearing orange groves on this famous section.

The sale is above reproach, all other conditions are equal. Buyers have been waiting for years to purchase land in this tract; now is your opportunity; act quickly if you want something that will prove to be a profitable investment.

This subdivision is only one mile from the center of Covina and the electric car line.

Lots of 10 acres and up; prices $250 and $300 per acre. Terms, 20 per cent. cash, balance in three years at 7 per cent. All sales confirmed by Superior Court; unlimited certificate of title with each purchase by Title Guarantee and Trust Company.

ALFALFA AND WALNUT LAND.

We have several tracts of choice alfalfa and walnut land between El Monte and Covina; nothing better anywhere for the purpose, deep, fertile soil, abundance of water secured by development on the ground, moderate cost, or stock can be purchased from La Puente Co-Operative Water Company.

Come out and let us show you the fine fields of alfalfa and the thrifty walnut groves adjoining these tracts that we are offering, close to steam and electric transportation, and all other conveniences that go to make a desirable home.

LOTS OF 10 ACRES AND UP.

Prices $250 and up; terms, 20 per cent. cash, balance in 2 years at 7 per cent. Unlimited certificate of title given with each purchase. Our sales of alfalfa and walnut lands during the past year have broken all records, and why? Because we are offering the best land in Southern California, and giving everybody a square deal. Don't be skeptical but go out and investigate what we are offering.

Time and chance waits for no man. Now is your time and chance.

SERVICE BROS.,
SELLING AGENTS,
Room 302 Frost Building,
345 South Broadway.

FOR SALE—

FOUND.

THAT RICH, WELL-WATERED LAND YOU'VE BEEN LOOKING FOR AT A LOW PRICE.

You don't have to hunt any longer for land that is GOOD and CHEAP. I am putting before you a good buy, a clean, safe, businesslike proposition that will make you money. It is my 5 acres of Valley land, a short distance south of Fresno city. The rich soil lies over a body of artesian water that can be reached for pumping at only 15 feet, and I put in the pumping plants, free of charge. Ditch water costs only 75 cents per acre per year. The Southern Pacific and Santa Fe Railways both cross this property, each having stations at the tract. You can raise big crops and get them to market easily. You know that this means profit. There is the place for success in alfalfa, corn, apricots, peaches, walnuts, figs, grapes, vegetables and berries—for profitable dairying, poultry and hog raising and general farming. Right at the property is a good town, with schools, stores, telephones, free rural delivery, etc. You can enjoy the comforts of life, and your family can have the advantages. I will sell you this land at $40 an acre up, and all you need is a small amount of cash. You can safely make this easy payment proposition, because land like this soon pays for itself under cultivation. Come to my office and get my illustrated booklet. See my exhibit of products, and learn about my FREE EXCURSIONS.

EMIL FIRTH,
319 W. 4th st. between Broadway and Hill st.
"You're Safe at Firth's."
Home A8105. Main 2643.

FOR SALE—

THE HOME OF ALFALFA.

20 acres, 40 acres in this stand of alfalfa, 40 inches water. Just a small down payment; will handle this fine place; $14,000.

144 acres, 75 acres in alfalfa, balance grain, pumping plant, with 120 inches water, $300 per acre, easy terms of payment.

80 acres right near town, all in fine stand of alfalfa, with pumping plant, good 12 room and 6 room house. The best alfalfa buy in California. Easy terms.

See us for large and small ranches in the fertile Perris Valley.

WESTERN REALTY & INV. CO.,
Main 3456. 325 South Hill st. F3686.

FOR SALE—

GOOD
ORANGE
GROVES

20 acres, Duarte, 14-year navels, lemons, Valencias; good house and barn; adjoining a grove bearing 400 boxes; 6 acres, Monrovia, grove and an absolute bargain at $1600 per acre.

10 acres, San Dimas, lemons and navels, big crop and trees; close to new P.E. car line. Best buy in San Dimas, $900 per acre.

See us for the best groves.

WESTERN REALTY & INVESTMENT CO.,
F3686. 325 S. Hill st. Main 3456.

FOR SALE—

10-acre tract in La Habra

One-fourth mile from the car line. Beautifully located. Directly adjoining 10 which sold lately at 3 $400-olive tracts at over $500 per acre.

Does this look good to you?

JACOB STERN
at P. E. Ridge.

FOR SALE—WHO WILL BE THE LUCKY party to snap up this bargain? Note carefully, 5 acres very best of soil, abundance of water, only 2 miles from city, 6 cent car fare, a corner lot, frostless district, refined settlement, splendid school facilities, for quick action for $2000 cash and terms. Adjoining acreage held at $1 to $00 per cent higher. This is a bona fide bargain, for particulars see W. J. BOYD, Empire Bldg. A1264.

FOR SALE—1, 2 OR 5 ACRES AT $200 PER acre and up; choice foothill land; red loam soil; plenty of water; valuable land for agriculture, fruits or chicken ranches, one mile east of San Gabriel car line, in County Road. A great bargain. T. WIESENDANGER, room 311, 207 S. Broadway. A3043. Main 2043. MR. FRYE.

FOR SALE— Lemon and Orange Groves.

FOR SALE—

2 1-4 ACRES
ONLY $6500
FINE RICH FOOTHILL
LEMON LAND
SIERRA MADRE.
ABUNDANCE OF WATER
BUT NOW
AND SET IT OUT TO LEMONS AND
IN ONE YEAR YOU CAN
DOUBLE YOUR MONEY.
WHAT BETTER INVESTMENT DO YOU
WANT?

T. WIESENDANGER, 207 S. Broadway.
A3043. Main 2043. MR. FRYE.

FOR SALE—OR EXCHANGE.
ORANGE GROVES—ORANGE GROVES
E. SPURLOCK & CO., 321 CENTRAL BLDG.

FOR SALE— Business Property.

FOR EXCHANGE—
Business Property.

FOR EXCHANGE—2 flat buildings, 1 2-story, 12-room frame and 1 2-story 17-room concrete on close-in corner lot. Income $150 per month. Mortgage $3000, 7 per cent. for equity. Want small close-in ranch and some cash. Price $10,000. If you have what we want will give extra good trade. This is the best proposition I have on my list. See me Monday. Meak with WESTERN REALTY & INVESTMENT CO., 325 S. Hill. Main 3456. F3686.

FOR EXCHANGE—$15,000 CLOSE-IN APARTment site on S. Flower st., improved with a good modern 9-room house. Lot 60x190. Want ranch or will consider residence property to $10,000. THORKELSON & STISON, 206 Byrne Bldg. F2195.

FOR EXCHANGE — CLOSE-IN BUSINESS corner on East 8th st., $7500, Mtg. $2500. A big bargain, and will take clear city or country for equity. MAJOR BANTA REALTY CO., 411 H. W. Hellman Bldg. A4148.

FOR EXCHANGE—
Houses.

FOR EXCHANGE—OR SALE—ONE 7-ROOM house, one 5-room house, one lot between. Houses rent for $45 per month. Total value property $8500; my equity $4000. W711 exchange for some good lots. DWIGHT-McKINLEY CO., Phone Main 5674, F3673. 203 Mason Bldg.

FOR EXCHANGE—WANT ORANGE GROVE about 10 acres, for fine residence here, Westmoreland district. Will add CASH and assume. Covina, Charter Oak, Glendora way preferred. Can make quick deal.

HENLEY-HALFHILL CO.,
324-325 Cit. Nat'l Bank Bldg. A2138. M4012.

FOR EXCHANGE—5-ROOM, 2-STORY RESIdence on St. Andrew's Place; cement basement and furnace; modern plastered mission style, $6500. Will exchange for 6-room bungalow and mortgage or lots. HENLEY & WETTLIN, 209 Story Bldg. Main 128, F2446.

FOR EXCHANGE—4 ROOM HOUSE ON E. 28th st., west of Central ave. Will take good lot, cash or mortgage; price $2000. This house is close in, and is worth $2500. See W. WRIGHT, 309 Laughlin Bldg.

FOR EXCHANGE—
Houses.

FOR EXCHANGE—

$50,000—

A beautiful residence in the heart of the Wilshire boulevard district, one of the finest homes in this section. Want city or country; must be first class.

$7500—

Fine 5-room residence on Magnolia between Pico and 18th. Mortgage $2500. Want city or country for equity.

Good lot on Western ave., near Pico. Want 4-room bungalow, will put in some cash and assume.

MR. STAIR, with
FRED'K A. HOLMES & CO.,
218 Wright & Callender Bldg.

FOR EXCHANGE—HAVE SEVERAL 5 AND 6-room modern bungalows; owners will take as first payment. Balance easy. C. MARTZ, 225 Douglas Bldg. A3139; Main 16.

FOR EXCHANGE—
Lots.

FOR EXCHANGE—LOTS AND HOUSES in all sections of the city. Come in. We can trade for you. HENLEY & WETTLIN, 209 Story Bldg. Main 128; F2446.

FOR SALE—
Country Property.

FOR EXCHANGE—
ORANGE GROVES IN COVINA DISTRICT.

Five acres located on the finest avenue in Covina, near car line, half navels, half Valencias, 12 years old. Trees in the best of condition. Good water right, small house; can deliver for $6500, mortgage $2000. Will take equity in Los Angeles income property.

Ten acres at a bargain. Fine location. Trees mostly navels, 3 years old. Every one in perfect condition. Fine crop on the trees, full water right. New, modern bungalow on property. Can sell for $12,500; mortgage $6000. Will take entire equity in Pasadena property.

23 Pays to See Us.

EDWARDS & WILDEY COMPANY,
Main 5007. 322 Laughlin Building. Phone 2009.

FOR EXCHANGE—

WANT EASTERN TEXAS OR LOUISIANA

CLEAR INCOME FOR

A-1 orange grove, full bearing, mostly Washington navels, Redlands district. Has private pumping plant; soils water; 5-room cottage and good barn; can show you fine income. Cash price $20,000; mortgage $5000.

O. W. SHAFTRON,
W. I. HOLLINGSWORTH & CO.,
Main 3366; 30674. 212-16 Wilcox Bldg.

FOR EXCHANGE — WE HAVE RANCHES and orange groves for city property. What have you? HENLEY & WETTLIN, 209 Story Bldg. Main 128; F2446.

FOR EXCHANGE—320 ACRES FINE ALfalfa land, plenty water, Tulare, Kings county, only $40,000; want Los Angeles will assume. OWNER, 421 Byrne.

FOR EXCHANGE—2 ACRES UNDER CULtivation, near Pomona, price $4000, want 2 cottages, or steel lots. B. O. GARDNER, 722 Crocker Bldg. Broadway 6896.

FOR EXCHANGE—
Eastern and Northern.

FOR EXCHANGE—80-ACRE FARM IN Kansas, partly under cultivation and fenced. Price $2500. Want Los Angeles or Redondo property equal value. Have California property for never deal. THORKELSEN & STISON, 206 Byrne Bldg. F2195.

FOR EXCHANGE—

I make a specialty of exchanging real estate, particularly California for eastern. A. C. W. CORWAR, Realty Broker, 304-5 Bradbury Bldg.

FOR EXCHANGE—
Real Estate Miscellaneous.

FOR EXCHANGE—

Western Realty Investment Co.
Main 3456. 325 S. Hill st. F3686.

$12,000. Orange Grove, Ontario.

healthy navels and valencias, grants city increase of residence. Main 3456. F3686.

$11,500. Orange Grove, Corona, full bearing. Wants city home up to $4000.

$6500 Ready to go into fruit and grain land. Perris Valley. Mtg. $2000. Wants L. A. property.

$6200 Equity in 400 acres Perris Valley grain land. Mtg. $2000. Submit offer.

20 acres, Perris Valley, 6 acres in fine stand of alfalfa, $12,000, part city, part cash. Submit.

$300 Acre—Good soil. Mostly bottom, $15,000. Mtg. $5000. Submit offer or income for equity.

FOR EXCHANGE—$50,000. RIVERSIDE, 10 acres navels; full bearing. At condition; no better. Shipping point. Improved with new 6-room bungalow; new barn; fine lawn. This is positively the best grove in Riverside for the money. Want L. A. Rector or Oakland property.

$4200—Cottage, 2 sin-room flats. At condition; fine location; good income. Want L. A. or beach. Will add $400 Harvard Blvd. lot. Owner for bargain. ALBERT WYCKOFF REALTY, 312 W. Third.

FOR EXCHANGE—$50,000, 4 PER CENT industrial bonds, for Southern California city property, worth the money. Have $20,000 cash or high improvements. PHONE HOME A3222.

FOR EXCHANGE—FOR CLEAR CLOSE-IN acreage, improved, or car line, close-in 5-room modern bungalows, lots, etc. Owner has business to attend to. Address A. box 200, TIMES BRANCH OFFICE.

FOR EXCHANGE—
City for country property to the value of $20,000 which is $25,000 under market value; clear will take ranch up to $250,000, balance to suit. 224 WILCOX BUILDING.

BUSINESS CHANCES—
For Sale.

SQUARE BUSINESS CHANCES.

We are the leading agency, and have the best list of opportunities in country and city thoroughly, 312 west. steady. After 9 a. m. 940 ALISO.

FOR SALE—ADVERTISING SOLICITORS ON write-up proposition. Fine future. Permanent work for hustlers. Address A. box 234, TIMES OFFICE.

WANTED—A NO. 1 LINOTYPE MACHINIST operator, who can run No. 5 machine; at once; good wages. HERMET NEWS, Hemet, Cal.

WANTED—BOYS WITH WHEELS TO DElivery; good pay; also several Hist boys to learn trade. Apply to JACOBY BROS., 208 South Broadway.

WANTED—
Help Male.

WANTED—ABLE-BODIED MEN FOR THE U. S. Marine Corps, between the ages of 18 and 35; must be native born or have declared intention; monthly pay $15 to $30, additional compensation possible; food, clothing, quarters and medical attendance free; after 30 years' service can retire with 75 per cent of highest allowances; services on board ship and ashore in all parts of the world; apply at U. S. MARINE CORPS RECRUITING OFFICE, 3rd floor, Becona, and Main sts., Los Angeles, Cal.

WANTED—MEN SEEKING EMPLOYMENT and those wishing to better themselves may by our organization, and receive information obtaining employment. Free information bureau for strangers. See secretary.

MUTUAL LEAGUE,
121 Byrne Bldg., 252 S. Broadway.

WANTED — GROCERY CLERK, $65; ARIzona; shoe salesman, $100 to $125; Arizona; watchmaker and engraver, $140 to $150; Arizona; dredge engineer, $200; fares, IMPERIAL COMMERCIAL BUREAU, 423 S. Spring. (Times Branch Office.)

WANTED—A MAN WITH EXPERIENCE to wash and polish automobiles and tires; must be generally useful about garage. Must have good references. Capacity $100. No need to apply. Address A. box 228, TIMES OFFICE.

WANTED—READ OUR ADS. UNDER "Help Wanted to Learn Trades." LOS ANGELES MOTION PICTURE OPERATORS' SCHOOL teaches you; only school in city. Phone Main 7426. PEDRO, Branch Office, 324 Mercantile Place.

WANTED—GOOD MACHINIST TO TAKE job repairing and fitting up Circles engine. Prospect steady position. Give age and state previous experience in this line. Address G. box 245, TIMES BRANCH OFFICE.

WANTED—STOCK SALESMEN FOR HIGH class proposition; we furnish you live prospects to follow up; no soliciting; more work than we can handle. HARRIS, 808 Union Trust Bldg.

WANTED—BOOKKEEPER, IRON WORKS city, young man, familiar with business; state qualifications. $20 week, advancement if capable. Address G. box 238, TIMES OFFICE.

WANTED—YOUNG MALE STENOGRAPHER with some office experience; state age, experience and salary wanted; permanent position to right party with chance of advancement. Address A. box 237, TIMES OFFICE.

WANTED—CAPABLE OFFICE MAN, (STEnographer preferred;) salary $21; position permanent, with advancement; $100 investment required; give phone number. Address A. box 262, TIMES OFFICE.

WANTED—ACTIVE MIDDLE-AGED MAN generally useful, small country place; wages $10 per month; board and lodging free. Address A. box 237, TIMES BRANCH OFFICE.

WANTED—3 GOOD SOLICITORS. PERMAnent position for good men on salary basis. Inquire 5 to 8 ENYDEN, Times Branch Office, 324 S. Spring.

WANTED—EXPERIENCED ADVERTISING solicitor for established publication; excellent opportunity for one who can show results. Address B. box 235, TIMES BRANCH OFFICE.

WANTED—MAN TO DRIVE CITY DELIVery team, horses and wagon; must be used to city thoroughly, 312 west. steady. After 9 a. m. 940 ALISO.

WANTED—ADVERTISING SOLICITORS ON write-up proposition. Fine future. Permanent work for hustlers. Address A. box 234, TIMES OFFICE.

WANTED—A NO. 1 LINOTYPE MACHINIST operator, who can run No. 5 machine; at once; good wages. HERMET NEWS, Hemet, Cal.

WANTED—BOYS WITH WHEELS TO DElivery; good pay; also several Hist boys to learn trade. Apply to JACOBY BROS., 208 South Broadway.

WANTED—A YOUNG ATTORNEY WHO IS also good stenographer, to take charge of office of Goldfield attorney. Address A. box 239, TIMES OFFICE.

WANTED—FIRST-CLASS LADIES' TAILOR to work on first class tailor made suits. Inquire Room 607 H. W. HELLMAN BLDG.

WANTED — BUTCHER, A-1 LOCATION; small free. 7227 MONETA AVE. Phone South 1064.

WANTED—GOOD BOY ABOUT 18 YEARS OF age, colored preferred. H. L. MILLER, 424 W. 4th.

WANTED—YOUNG DRY GOODS SALESman speaking Spanish, Arizona. $15 OPP. BELDEN.

WANTED—LADIES' TAILORS FOR COATS; also skirt presser, steady work. Call at BARRON & CO., 424 S. Broadway, room 208.

WANTED—BOY WITH WHEEL AFTER school hours, in neighborhood of 11th WEST 3RD ST.

WANTED—LABORERS FOR CONSTRUCTION GANGS. APPLY 423 P. E. BLDG.

WANTED — 25 FIRST-CLASS NON-UNION carpenters for rough work; experience not necessary; wages $3 per day. Apply F. ENGSTRUM CO., E. Fifth and Santee sts.

WANTED—MAN TAILOR FOR HABBER rents; good wages and steady work. Apply BARRON & CO., 424 S. Broadway, room 208.

WANTED—TWO GOOD ALL-AROUND BOILermakers, also two tank men, steady job to the right men. REPUBLIC IRON AND STEEL CO., 2300 Santa Fe Ave.

WANTED—HANDY MAN TO CARE FOR lawns, do odd jobs, clean auto; will give competent man $4 per week and free board. Good references. PHONE A1645, MAIN 2565.

WANTED—TWO HIGH-GRADE BOND salesmen for choice proposition; must have good and large clientele. Address A. box 1 TIMES BRANCH OFFICE.

WANTED—BOOKKEEPER FOR AN ARIzona mining company, $100. 330 GERMAIN BLDG.

WANTED—FIRST CLASS DRIVER AND solicitor for dye works. Call early

Classified Liners.

SPECIAL NOTICES—

LADY FROM EUROPE, WITH THOROUGH training from German conservatories, taught for several years in high and private families in Germany, and England, possessing excellent references, desires pupils for piano, beginners and advanced. Would visit schools to teach piano as well as theory and class singing. Address G. box 267, TIMES BRANCH OFFICE.

I, 19 HEREBY GIVEN THAT I INTEND to apply to the State Board of Prison Terms to be paroled from San Quentin Prison according to law. G. W. WARE, No. [illegible].

FEATHER PILLOWS RENOVATED AT HOME FEATHER WORKS, 758 San Pedro. Phone Broadway Main 1188; Home F3941.

MATTRESSES CLEANED SATISFACTORY TO LOS ANGELES SANITARY CO. Phone Main 8816.

RED CROSS SANITARY CO. CESSPOOLS cleaned daily. Our men are plumbers. PHONE [illegible].

BROWER'S SAMPLES, LADIES' AND gents' suits and coats, biggest bargains you ever saw. Room 212, BRYSON BLDG.

ODD FELLOWS' HALL, 227 S. MAIN, NOON PRAYER meeting daily; gospel meeting every day. Lecture Sunday, 7:30 p.m. T.M.B. ORR.

JOHN CRISP, UNCOLORED, THE tea that melts in your mouth, 552 E. 57TH.

PERSONAL—Business.

PERSONAL—

PROF. STANLEY,

PSYCHIC.

Before you go into anything of importance or undertake anything serious—in business line or marriage, or before you make any change, you should consult the master mind of clairvoyance.

Reading daily and Sunday, 10 to 8.

Suite 307-8, HILL STREET—347.

PERSONAL—

MRS. MASSON,

The noted palmist of London, Eng., may be consulted at 322 S. SPRING ST., over Owl Drug Store by those desiring careful, conscientious and reliable hand readings from lines of the hand. Specimens of the day.

NEW CLASS PATRONAGE SOLICITED.

PERSONAL—THE WOMAN'S EXCHANGE of Los Angeles, now located at 325 S. Hill St., has consignments of antiquities, rare and unusual articles, hand-painted china and sketches; also pastries, jellies, jams, pickles, etc.

PERSONAL—LADIES, ASK YOUR DRUGgist for Chichester Pills, the Diamond Brand. Take no other. Chichester Diamond Brand Pills are sold by all druggists.

PERSONAL—REST IN WORLD'S ABSOLUTE assurance to you. Is trouble to be cured? MAJOR A. WOODIN, 329 [illegible].

PERSONAL—PSYCHIC, PALMISTRY, clairvoyance. Now medium. Suite 1 from 9. BROADWAY, Suite 1 now.

PERSONAL—PROF. ALTHOUSE HAS moved and painted, 27 years in Los Angeles. Highest grade of work. 2454 S. Broadway.

WANTED—Help Male.

WANTED—ABLE-BODIED MEN FOR THE U. S. Marine Corps, between the ages of 21 and 35; no married men or men having dependents; monthly pay $15 to $30, additional promotion possible; food, clothing, quarters and medical attendance free; after 30 years' service may retire with 75 per cent of pay and allowances; services on board ship and ashore in all parts of the world; apply at U. S. Marine Corps Recruiting Office, Room 1, Second and Main sts., Los Angeles.

WANTED—MEN SEEKING EMPLOYMENT of other whereby to better themselves may call for organization and receive free assistance in obtaining employment. Free reference bureau for strangers. See secretary, 1st floor, MUTUAL LEAGUE, 121 Boyle Bldg., 332 S. Broadway.

WANTED—GROCERY CLERK, $35; ARIzona store helper, Arizona, $150 to $175; Arizona machinist and engraver, $180 to $200; Arizona grocer, salesman, $100; South, $18; Colorado, $100; GENERAL COMMERCIAL BUREAU, 322 S. Broadway (Times Branch Office).

WANTED—A MAN WITH EXPERIENCE to wash and polish automobile and bike; must be generally useful about garage; must have good references. Cigarette smokers need not apply. Address A. box 228, TIMES BRANCH OFFICE.

WANTED—READ OUR ADS. UNDER "Help Wanted to Learn Trades." LOS ANGELES MOTION PICTURE OPERATORS' SCHOOL teaches you; call and investigate. 1 to 5 p.m. 124 N. SAN PEDRO. French Office, 1 Mercantile Place.

WANTED—GOOD MACHINIST TO TAKE charge of repairing and fitting up Curtiss engines. Prospect of steady position. Give age and state previous experience in the line. Address G. box 249, TIMES BRANCH OFFICE.

WANTED—STOCK SALESMEN FOR HIGH class proposition; we furnish you live prospects to follow up; no soliciting; more than we can handle. HARRIS, 501 Trust Bldg.

WANTED—BOOKKEEPER, IRON WORKS. A young man, familiar with business; state qualifications, $20 week, advancement if worth. Address G. box 253, TIMES OFFICE.

WANTED—YOUNG MALE STENOGRAPHER with some office experience; state age, experience and salary wanted; permanent position to right party with chance of advancement. Address box 227, TIMES OFFICE.

WANTED—CAPABLE OFFICE MAN, (STENographer preferred,) salary $15; position permanent, with advancement; $100 investment required; state number. Address box 262, TIMES OFFICE.

WANTED—ACTIVE MIDDLE-AGED MAN, generally useful, small country place; $25 per month; board and lodging—refined home. Address A. box 267, TIMES BRANCH OFFICE.

WANTED—3 GOOD SOLICITORS. PERMAnent position for good men on salary basis. Call 2 P. SNYDER, Times Branch Office, 322 S. Spring.

WANTED—EXPERIENCED ADVERTISING solicitor for established publication; excellent opportunity for one who can show results. Address B. box 265, TIMES BRANCH OFFICE.

WANTED—MAN TO DRIVE CITY DELIVery team, wholesale grocery, must know city thoroughly, $12 week, steady. After 9 a. m., ALISO.

WANTED—ADVERTISING SOLICITORS ON selling proposition that takes. Permanent for hustlers. Address A. box 258, TIMES BRANCH OFFICE.

WANTED—A NO. 1 LINOTYPE MACHINIST operator who can run No. 5 machine; at good wages. HEMET NEWS, Hemet, Cal.

WANTED—BOYS WITH WHEELS TO DElivery packages; good pay; also several High School boys to deliver papers. JACOBY Bros., 60 South Broadway.

WANTED—A YOUNG ATTORNEY WHO IS a good stenographer, to take position in Redondo, Nevada. Apply to POTTER, POTTER & POTTER, 410 Central Bldg., city.

WANTED—FIRST-CLASS LADIES' TAILOR and presser—to work on first class ladies' coats. Inquire Room 401, 317 S. BROADWAY.

WANTED — BUTCHER, A-1. LOCATION free. 1327 MONETA AVE. Phone South [illegible].

WANTED—GOOD BOY ABOUT 15 YEARS OF age; experience preferred. H. L. MILLER, 4 [illegible] W. 6th.

WANTED—YOUNG DRY GOODS SALESwoman speaking Spanish, Arizona. 519 GERBERDING BLDG.

WANTED—LADIES' TAILORS FOR COATS; also skirt hands; steady work. Call at BYRON & CO., 424 S. Broadway, room 203.

WANTED—BOY WITH WHEEL AFTER school hours, in neighborhood of 123 WEST 6TH ST.

WANTED—LABORERS FOR CONSTRUCtion work. APPLY 403 P. H. BLDG.

WANTED—25 FIRST-CLASS NON-UNION painters, for rough work; experienced carpenters on concrete forms preferred. Apply F. ERSTROM CO., E. Fifth and Boston sts.

WANTED—MAN TAILOR FOR PRESSER; also good wages and steady work. Apply BARRON & CO., 424 S. Broadway, room 203.

WANTED—TWO GOOD ALL-AROUND BOILermakers, also two tank men; steady job and good wages. REPUBLIC IRON AND STEEL CO., 2600 Santa Fe ave.

WANTED—HANDY MAN TO CARE FOR horse, do odd jobs, clean auto; will give right man $8 per week and free board. Call or phone HOME A1665, MAIN 2805.

WANTED — TWO HIGH-GRADE BOND men for choice proposition; must have good and large clientele. Address A. box [illegible], TIMES BRANCH OFFICE.

WANTED—BOOKKEEPER FOR AN ARIzona mining company, $100, 430 GERMAIN BLDG.

WANTED—FIRST CLASS DRIVER AND helper for dye works. Call early, 706 EAST [illegible].

WANTED — PLUMBERS, JOURNEYMEN and helpers wanted at Alexandria Annex and Spring. Apply for BUTLER.

WANTED—COMPETENT MULTIGRAPH OPerator. Apply COMPANY PUBLIC STENOGRAPHERS, 523 H. W. Hellman Bldg.

WANTED—10 CARPENTERS. COME READY for NEW METHOD LAUNDRY CO., San Julian st.

WANTED—Help Male.

WANTED—

HUMMEL BROS. & CO.
EMPLOYMENT AGENTS.
ESTABLISHED 1891.

A strictly first-class, reliable agency. All kinds of help promptly furnished. Satisfaction guaranteed.

318 AND 318½ E. SECOND ST.
Between Main and Los Angeles streets.

Largest and best equipped office on the Pacific Coast.

TELEPHONE—MAIN 569; HOME 16709.

Your orders and correspondence solicited.

Meat cutter and sausage maker; country, $7.50; plumber, $4; house carpenters, country, $2.50, 8 hours; inside wireman, city, $3; sausage maker, $15; barber, country, $15; riveters, structural iron workers, $2.75; helpers, $2.50; horse clipper, $60 month; camp blacksmith, $17.50, city; married milker, $60 and house; milkers, near city, $40, etc.; milker, Nevada, are advanced, $50, etc.; milker, 12 cows, $35 etc.; ranch hands, $25, etc.; plow teamster, $35, etc.; ranch teamsters, $30, etc.; laborers, Arizona, free fare, $2.25; budders, nursery stock, $4, etc.; house painter, $3; bridge carpenters, helpers, Arizona, free fare, $2.50.

HOTEL DEPARTMENT.

1st class cook; maker, $55; soda dispenser, $17; manicure and barber, laundry, $18; bell boy, hotel, country, $17.50, etc.; all-around baker, country, $60, etc.; bench hand baker, $14; camp flunkey, $30, etc.; restaurant cook, Arizona, fare advanced, $60, etc.; milker, 12 cows, $35; 2nd cook, restaurant, $14; house man, hotel, $40 and room; waiters, $10, meals; dish washers, $4, $25, $30 and meals; hospital porter, $25, etc.; elevator man, $30 and meals.

WANTED—TAILOR TO PRESS AND BUSHel. Address or phone W. H. WALKER, Oxnard, Cal.

WANTED—A YOUNG MAN AS ASSISTANT printer. STECKEL STUDIO, 324½ S. Broadway.

WANTED — CARPENTERS, FIRST-CLASS finishers. Apply 35 VICTORIA PARK.

WANTED—Help Male, Investment Required.

WANTED—FOUR MORE STEADY, RELIABLE YOUNG MEN for light mechanical work. Two years' contract; salary $12 to $18 per week. Applicants that are satisfactory to the company must make a small preferred stock investment, as a guarantee of interested effort and sincerity. All employes stockholders. Stock now at par. Last dividend 18 per cent.; may pay 20. CASHIER CASH REGISTER FACTORY, 1146 South Main.

WANTED—ACTIVE BUSINESS MAN WITH investment $2000, for established manufacturing business in this city; good salary and exceptional profits; fullest investigation solicited, this is an A-1 opportunity. See LOLY & WHERLOCK, 429 Security Bldg.

WANTED — AN OPPORTUNITY AWAITS young man to make big own wage. A few hours light work in morning will net $1. Small investment required. Phone SOUTH 2482.

WANTED—Help Female.

WANTED—LADY WITH REFERENCES TO do general housework in family of three; no washing required; $25 month; board and room. Call 1319 PALMER ST., between Seventh and Eighth sts. near Central ave.

WANTED — FIRST-CLASS YOUNG HOUSEkeeper, must understand the care of an invalid; light work, time in family; good salary. Apply after 7:30 p.m. 1070 N. AVE. 64.

WANTED — GIRL FOR GENERAL HOUSEwork, small family. Apply 1810 WESTMORELAND BLVD., near Washington. Washington car line, marked Rimpau. Phone West 2363.

WANTED — EXPERIENCED TEACHER. Normal graduate preferred. Position in city. Apply immediately. CAL. TEACHERS' BUREAU, 424 I. W. Hellman.

WANTED—GIRL FOR GENERAL OFFICE work; must understand stenography and typewriting. Address B., box 236, TIMES BRANCH OFFICE.

WANTED—GIRL TO TAKE CHARGE OF baby girl, 14 months old, all means, one to call mornings, 1421 ORANGE ST., near Salon ave.

WANTED—A NEAT RELIABLE GIRL FOR general housework; good plain cook, and fond of children; good wages. HOME PHONE 5434.

WANTED — BRIGHT, ENERGETIC YOUNG girl as stenographer, salary $5 per week, to start with; good opportunity for advancement. MYER SIEGEL & CO., 643-5 S. Broadway.

WANTED—GIRL TO ASSIST IN GENERAL housework and care of child in family of three; Phone Home 21866, or call 230 W. 24TH PLACE.

WANTED—HUSKY OR GERMAN GIRL TO make noodles for restaurant; GERMAN-AMERICAN RESTAURANT, 624 S. Spring street.

WANTED—A GIRL TO CARE FOR CHILDREN, sleep with them; good home; $20. POWERS TEACHERS' AGENCY, 25 Hibbard Bldg.

WANTED—COOK, WHITE SECOND GIRL, is kept; must be competent cook, neat and reliable. 1000 S. FIGUEROA.

WANTED—9 LADY CANVASSERS. CAN be seen 9 to 10 any forenoon. Call HOME PHONE 5783, SUNSET SOUTH 3023. For appointment.

WANTED—FILE LADIES SEE ME TO learn trade. FLORENCE HAIRDRESSING COLLEGE, room 4, upstairs, 27 Mercantile Place, corner Broadway.

WANTED — TELEPHONE OPERATORS; experience unnecessary; salary while learning. Apply 6th floor of ECKMAN BLDG., 231 W. 7th.

WANTED—BY A FAMILY OF 10, A GOOD cook who must do some housework; live in; help kept. 2127 HOBART BLVD. Home Phone 52225.

WANTED—COMPETENT STENOGRAPHER, $18 month to commence; give telephone number, reference and present employer. Address A. box 261, TIMES BRANCH OFFICE.

WANTED — GIRL TO ASSIST WITH housework and care of children, $15 per month. Take Monets-ave. car, 127 W. 37TH PLACE. Home 28814, South 1081.

WANTED—A COMPETENT COOK FOR AN old person, 2 in family, must not be over 40 years of age; small home. Address G. box 28, TIMES BRANCH OFFICE.

WANTED—GIRL FOR GENERAL HOUSEwork and good plain cooking, $25 monthly. Apply 1427 S. HOPE AVE. 87. Hooper ave. car. Phone SOUTH 4054.

WANTED—HONEST HUSTLING BOY TO work for Manufacturing Co. in his home town, full time or after school hours. Good pay, pleasant work. P. O. BOX 57.

WANTED—WILL GIVE FURNISHED ROOM and use of kitchen to respectable woman to look after and rent rooms, small place. Call 9 a.m., 1234 S. HILL.

WANTED — COMPETENT SWEDISH GIRL for general housework in family of two; wages $25 per month. 1965 MANHATTAN PLACE; Pico car.

WANTED — COMPANION FOR INVALID lady; state age, nationality, and wages wanted. Address B, box 212, TIMES BRANCH OFFICE.

WANTED — GIRL FOR GENERAL HOUSEwork, small family. Apply 1816 WESTMORELAND BLVD., near Washington,

Classified Liners.

TO LET—
Houses.

TO LET—ONE 4-ROOM MODERN BUNGALOW, electric light, phone, large lot, chicken yard, located at Glendale, 1½ blocks from car, on corner of Central ave. and Pioneer Drive; rent $20; tenant pay water.

To Let—One 6-room modern bungalow, located at 2524 East 6th st.; rent $15; tenant pay water.

See O. P. THOMAS, 709 Grant Bldg. Phone 26277, Main 1583.

TO LET — 4-ROOM COTTAGE, PLENTY land, $12. 2062 HOBART BLVD. Broadway 4257, Home 77316.

TO LET—UNFURNISHED, FROM OCT. 1, 927 W. 60th Pl., just west of Figueroa, overlooking Agricultural Park from the rear, 8 rooms, strictly modern, high class residence, beautiful inside finish; nice lawn and flowers; garage; can be seen only by appointment, $50. S. BRYSON, Hotel Chickasaw.

TO LET—5-ROOM COTTAGE, REAR 325 Patton st., $6, water pd.

J. C. NICHOLS, 225 Mercantile Place. P7207. Main 8193.

TO LET—FINE MODERN 7-ROOM BUNGALOW in swell neighborhood, 2260 Judge st. This is a home of a character far above the average renting house. For lease only at $45 a month. Phone owner at Broadway 2594 or 6426, C. C. PIKE, 420 Westmoreland.

TO LET—STORY AND A HALF BUNGALOW, 5 rooms and storeroom, modern, clean, sew, sunny, high ground; good neighborhood, gas range, furnished, adults only. 2303 W. 12TH. Phone West 4550.

TO LET—$25 PER MONTH. 5-ROOM 2-story modern house, corner lot, West 28th, near Grand; sun exposure, choice neighborhood. BURNS-HUTCHINSON CO., 621 Security Bldg. Main 222, P7139.

TO LET—COZY CORNER COTTAGE 5 rooms, strictly up to date, $20 to desirable tenant, nice neighborhood. The Boyle Heights (Traction) car will land you at the door in 5 minutes. 1680 E. 47TH ST.

TO LET—$12.50, COZY 4-ROOM PLACE; "can't be beat;" walking distance; nice neighborhood. Take (traction) Boyle Heights car, 412½ S. GLASS ST.

TO LET—324 CORONADO ST., 2 BLOCKS from Westlake Park, 10 room modern residence, recessed ceilings, beam; furnace, flowers, fruits, etc., $50; present tenant will show. R. D. BRYSON, Hotel Chickasaw.

TO LET—4-ROOM COTTAGE, BATH, ETC., $9. Inquire 1309 W. ADAMS.

TO LET—
Furnished Houses.

TO LET — NICELY FURNISHED 4-ROOM cottage; lawn, fruit, flowers, garage, poultry yard; rent $40. Owner an elderly man; would like to retain bedroom and board with cottage; altogether $25, making cash rent $15. Vacant 10th week. Vallejo, University car, 2566 W. 36TH ST. West 6782.

TO LET—AN ELEGANTLY FURNISHED 9-ROOM HOUSE IN THE WESTMORELAND DISTRICT. RENT $100 PER M. SHORT LEASE DESIRED. REFERENCES ASKED AND GIVEN. NO CHILDREN. KEY at 1016 MAGNOLIA AVE. ADDRESS 1016 MAGNOLIA AVE.

TO LET — FURNISHED, 6-ROOM ARLINGTON Heights, 8-room 2-story modern house with garage. Located on Cimarron near Washington st. Select neighborhood. Key at office. BURNS-HUTCHINSON CO., 621 Security Bldg. Main 22, P139.

TO LET—FURNISHED, IDEAL CALIFORNIA home, large grounds—beautifully set to trees, flowers, fruit; good high furnace heat; beautifully furnished; 9 rooms; will lease for 6 months or longer; $75 per month. Address box 216, TIMES BRANCH OFFICE.

TO LET—COMPLETELY FURNISHED, 8-room 2-story house, 781 W. 23d st., near Figueroa. Stationary tubs, furnace, fine large lot, fine shrubbery and fruit trees; Chickering piano, $60. 2 BLANKLAND, owner. Phone W. 4888, Main 7.

TO LET—AN ATTRACTIVE AND COMPLETELY furnished house of 7 rooms and bath at Ocean Park; sunny; and good residential district for heating; $40 per month. Apply HOME PHONE 71979, Los Angeles.

TO LET—AN IDEAL HOME FOR 3 PEOPLE, completely furnished, 5-room bungalow, St. James Park; large lot, with lawn and flowers, good car service, rent $30 per month to the right parties. 232 SECURITY BLDG. F257. Broadway 1235.

TO LET—FURNISHED, $35 PER MONTH. 6-room bungalow, large lot, barn, lawn and flowers. 37th st., west of South Park ave. BURNS-HUTCHINSON CO., 621 Security Bldg. Main 22, P7139.

TO LET — 6-ROOM HOUSE COMPLETELY furnished, strictly modern, with garage and chicken yard. Owner will make special rate to right party. 1021 WEST 23RD. The right price to the right party.

TO LET—WE ARE TURNING AWAY CUSTOMERS for want of houses to rent; furnished and unfurnished. List with us. Rental Department, H. L. MILLER & CO., 324 W. 3d st. Main 6707.

TO LET—$40 MONTHLY, 11-ROOM RESIDENCE, modern completely furnished; in beautiful southwest section. See owners, ROOM 811, 207 S. Broadway. A2043, Main 2041.

TO LET — BEAUTIFUL COTTAGE, FURnished, 26th st., near St. Andrews, 4 months' lease. J. D. WALKER, 801 H. W. Hellman Bldg. A2342.

TO LET—$18, ELEGANTLY FURNISHED home in southwest, fine neighborhood, oriental rugs, cut glass, piano, 4 sleeping rooms and furnace. Phone 72960.

TO LET—TEN-ROOM FURNISHED HOUSE, four or six months. Three car lines. Artistic, elegant and comfortable. P7871. LEWIS, Central Bldg.

TO LET—FURNISHED, 4 ROOMS, BATH, instantaneous heater, electric lights, nice lawn, front porch, $15 month, water free. 127 EAST 28TH.

TO LET—6 ROOM ELEGANT FURNISHED house, improvements, interior style. 1 BALDALL, near West Adams st. car.

TO LET — 10-ROOM HOME, COMPLETELY furnished; fine neighborhood and a tip-topper. Not cheap, but reasonable. Call OWNER, 2307.

TO LET—$20, FURNISHED COTTAGE, 5 rooms, modern; near two car lines, on Edgemont st. HOVEY & SCHERMERHORN, 406 Mason Bldg. Phone P250.

TO LET—4 ROOM MODERN HOUSE WITH furnace, almost completely furnished, also apartments, rooms, kitchen, bath, nice neighborhood, close in. 929 WEST 9TH.

TO LET—FURNISHED, 5-ROOM COTTAGE; close in; piano, lawn, flowers; $25 rent; references required. 1282 9TH ST. or 521 Chamber of Commerce. F. E. VINING.

TO LET—$35, 5-ROOM COMPLETELY FURnished house, 2 beds, dishes, linen, 10 minutes out. 2118 KENT. Phone Temple 1625.

TO LET—WELL FURNISHED HOME, 7 rooms, W. Adams Heights, 2042 W. 24TH ST. Tel. West 562.

TO LET—COMPLETELY FURNISHED SIX-room cottage, modern, clean pleasant location. 1067 W. JEFFERSON ST.

TO LET—NEW FURNISHED BUNGALOW; five rooms, 1062 West Jefferson st. Rent $20 per month. Owner at place today.

TO LET—7-ROOM MODERN FURNISHED house, rent reasonable. 441 SOLANO AVE.

TO LET—REASONABLE, 4-ROOM HOUSE, furnished, 723 N. SOTO ST.

TO LET—
Stores, Offices and Lodging Houses.

TO LET—OFFICES.
CITIZENS' NATIONAL BANK BLDG.
Modern and fireproof. A1 service. Rent reasonable. Apply C. WESLEY ROBERTS CO., 205 Citizens' National Bank Bldg.

TO LET — TWENTY THOUSAND FEET OF floor space in three-story brick bldg., in four blocks of Pershing Square; suitable for jobbing house; freight elevator; location corner Fourth and San Pedro. Apply MURRAY SHOW CASE FIXTURE CO.

TO LET—
Will sell my law office, equipment and practice. Might rent to reliable party for few months. Represent many eastern forwarders and collection agencies. LAWYER, 836 H. W. Hellman Bldg.

TO LET—SINGLE OFFICE. WRIGHT & Callender Bldg., north front. We have this office under lease at $12.50 per month, but will rent if taken quickly for $17.50. Inquire 529 S. HILL ST.

TO LET—FINE LARGE ROOM ON THE ground floor, 14x28, rear of our office, has alley, front and rear entrance, suitable for printer, plumber or any light manufacturing. rent $12.50 month. 316 EAST 5TH ST.

TO LET—MEAT MARKET, 106 LAKE SHORE BOULEVARD; A NEW BUSINESS LOCATION, BIG STORE, RENT $25. TYLER & CO., 600 UNION TRUST BLDG.

TO LET—DRUG STORE, 108 LAKE SHORE BOULEVARD; NEW STORE, FINE LOCATION; RENT $25. TYLER & CO., 600 UNION TRUST BLDG.

TO LET—DESK ROOM FOR ONE OR TWO, or half of fine large office completely furnished, both telephones and stenographer. 313 SECURITY BLDG.

TO LET—DESK ROOM OR FURNISHED OFfice with use of reception room in Chase & Sanford building. Call 710 BROADWAY CENTRAL BLDG.

TO LET—
Stores, Offices and Lodging Houses.

TO LET—
FINE STORES, MERCANTILE PLACE Reasonable rent, central location, between Spring and Broadway, near Sixth st. Apply C. WESLEY ROBERTS CO., 205 Citizens' National Bank Bldg.

TO LET—PART OF OFFICE ROOM WITH one other party, including use of desk, typewriter and telephone. 322 MERCHANTS' TRUST BLDG., $8 per month. Main 3992.

STORAGE—
All Sorts.

TO LET—THE L. A. VAN, TRUCK & STORAGE Co.'s private rooms for storing, and the largest vans for moving household goods, pianos, etc. Warehouse 514 LINDEN ST., near 9th st. and Central ave. Phone P4672, Main 173. R. M. DUNTON, Prop.

TO LET — HOUSEHOLD GOODS PACKED, MOVED IN "THE BIG RED VANS," SHIPPED, STORED IN CLEAN WARE HOUSES, PRIVATE ROOMS. COAL AND WOOD. BOTH PHONES. SHATTUCK & NIMMO, 140 E. SIXTH.

TO LET — STORAGE AND FURNITURE moving, private locked van, rooms, $1.50 and $2 per month; clean, sanitary padded vans $5 per hour. COLTRAN VAN & STORAGE CO., 511 S. Main. P6711; Main 1117.

TO LET—COLGAN'S FIREPROOF STORAGE WAREHOUSE. We pack, ship, haul and store furniture. Office, COLGAN'S FURNITURE STORE, 426 S. Main. P5867, Main 3469.

FREIGHT FORWARDING—
Shipping Household Goods.

HOUSEHOLD GOODS SHIPPED TO ALL POINTS EAST AT HALF RATES. FURNITURE MOVING AND PACKING BY EXPERIENCED MEN. WE SAVE YOU MONEY. PHONE US. MAIN 1117. PHONE COLTRAN VAN & STORAGE CO., 511 S. MAIN ST.

TO LET—
Beach Property.

TO LET—COMPLETELY FURNISHED, MY new and thoroughly modern bungalow, particulary neat and clean; sleeping facilities for (6); healthy; adults only. No. 24 PALOMA AVE., Ocean Park. Owner in rear, or Phone A1788, Broadway 2915.

TO LET—OCEAN PARK, CHEAP RENT; 2 5-room cottages and also 4-room cottage flat, completely furnished, unusually good, gas ranges, water heaters, etc. Address B, box 22, TIMES BRANCH OFFICE.

TO LET — 5-ROOM APARTMENTS, NEW and first-class, very low rates for winter months. CARROLL APARTMENTS, 2211 Ocean Front, Venice, Cal.

TO LET—
Farming Lands.

TO LET—9 ACRES, 1 1-4 MILES SOUTH OF El Monte, 2 room house, barn, 5 acres, alfalfa. Fine place for cows and chickens, rent $15 month, will lease for one year to right party. T. S. O'BRIEN, Box 297, El Monte.

TO LET—20 ACRE RANCH, GOOD HOUSE, barn, pumping plant, family orchard, 15 miles out on Pacific Electric line. MURD BROS. CO., 407 Central Bldg.

FOR SALE—
Houses.

FOR SALE—NEW, STRICTLY MODERN, 7-room bungalow on large east-front lot, 51 1-2x184, in the southwest and connected with sewer; close to excellent car service and school; best of street work; all large, lastly papered rooms finished in stain and white enamel; hardwood floors throughout; piped for furnace; located 2613 Arlington ave. Take W. Jefferson st. car; price $4600; terms can be arranged; usual courtesy to agents. C. H. ABBOTT, Owner. West 1499

FOR SALE. MUST HAVE MONEY.
ARTISTIC BUNGALOW.
Furnished or unfurnished
new 5-room modern bungalow, west part city; five-cent fare; large lot, north front; must sell; big bargain for quick action; let me show it to you; will submit reasonable offer; $3000, or $3200 furnished; cash or terms. BROOKS, 232 W. Sixth st.

FOR SALE—HOUSES, COTTAGES AND bungalows by the owners. Cash and on terms. Call and secure description of a property, see a photograph of it and be placed in direct touch with the owner without charge or any obligation. CALIFORNIA HOME ADVERTISING BUREAU, 320 Citizens' Nat'l. Bank Bldg.

FOR SALE OR EXCHANGE—$4250, 7-room new and modern bungalow. Hardwood floors, also garage, lawn, etc., N.W. corner 58th and Raymond ave. This property is well worth the price asked. Will sell on easy terms. SCHERMERHORN, 406 Mason Bldg.

FOR SALE—HOUSE, LONG BEACH, FAST-est growing, most delightful city westerwards. Five rooms, modern, cellar, glassed porch, electrics, large lot, near paved streets cars, parks, church, school, worth $2500; $2100 will buy; $1000 down. BUSHER, owner, Third and Locust, Long Beach.

FOR SALE—ARE YOU LOOKING FOR BARgains. Have two modern 5 room bungalows, on West 58th st. and 51st place. Must be sold this week will discount 15 per cent for Cash or any terms. See owner 920 W. 36TH ST., and bring this ad.

FOR SALE—
LOOK! LOOK! A SNAP!
$2500, $1000 cash, buys $4000 strictly modern 6 room bungalow, lot 50x147½, one block from Vermont ave., must have money quick. ROBINSON, 238 Mason Bldg. P8178.

FOR SALE—BUNGALOW, SIX AND SEVEN rooms, $500 under value. Look at them today. Take Dalton Grand Avenue car, get off Dalton avenue, walk north one block. Must be sold to be appreciated. O. W. BUTLER, owner, 606 Pay Bldg. Main 2567, P5622.

FOR SALE—FOUR 6 AND 7-ROOM bungalows. New and modern on Coronado and Benton Way. See owner, 201 N. RAMPART BLVD. Home 52804.

FOR SALE—IT MUST GO. IT SHALL go. New 5-room cottage, choice location, southwest. Make offer. Easy terms; lot taken in part payment. Investigate this. Phone A2796. WATSON, Main 4372. 704 Equitable Bank Bldg., First and Spring.

FOR SALE—EASY TERMS.
713 W. 41st Drive. 6 rooms—$4250—terms. Nice down, balance $25 monthly. New, modern improvements. Commission to agents. Phone A2796. WATSON, Main 4372. 704 Equitable Bank Bldg., First and Spring.

FOR SALE—ON ACCOUNT OF DEATH OF owner, widow will sell cozy 4 room cottage, lot 40x135, lots of fruit trees; price $1200, with $200 down, balance $12 month. Property at 1600 E. 57th ST. Key at 516 East 54th st. P2946.

FOR SALE—
Houses.

HOUSES
BUNGALOWS
HOUSES.
DIRECT FROM THE BUILDER AND OWNER.

LOS ANGELES INVESTMENT COMPANY.

THE LARGEST CO-OPERATIVE BUILDING COMPANY IN THE WORLD.

LOCATION.

Located in the southwest section of the city and in that peer of all home sites, the

COLLEGE TRACT AND ANNEX.

Where miles of streets, sidewalks, curbings, sewer, gas electric and telephone lines have been installed, and where over

200 BEAUTIFUL HOMES

have already been built and mostly sold, others now ready to show, while many are under way, and where the purchaser is given a two years use of and option upon the adjoining vacant lot.

In the building of these homes, we vary the style of architecture, giving a variety of styles not seen in other home sections.

We can show you

the two-story house, the story-and-a-half bungalow or the one-story bungalow,

TERMS.

Cash, or upon our rent-paying terms.

Payments including interest, insurance and taxes.

[redacted]

A FEW PRICES.

$2900—Modern 5-room bungalow.
$3000—Modern 6-room bungalow.
$3800—Modern 6-room story-and-a-half bungalow.
$3500—Modern 6-room story-and-a-half bungalow.
$4150—Modern 6-room one-story bungalow.
$4200—Modern 7-room bungalow.
$4200—Modern 7-room bungalow.
$4100—Modern 6-room bungalow.

Our unfinished houses we will finish to suit the buyer, or will furnish the lot in any of our tracts.

AND BUILD TO SUIT,

or will build upon owner's lot upon same terms.

[redacted]

SPECIAL DISCOUNT.

To all purchasing one of these new homes before October 15, we will allow a discount from

$100 TO $200,

according to the price of the house purchased.

Our autos in waiting to show these properties, or take the Grand-avenue car marked West 48th street, direct to tract office, 48th and Gramercy Place. Agents there.

We have properties listed with us for sale in all sections of the city, which we will show you.

LOS ANGELES INVESTMENT COMPANY.

[redacted]

$6127. 333-337 South Hill st. Main 7248.

FOR SALE—

ATTENTION, HOMESEEKERS.

A 5-room bungalow of the cystsuspdIRD A 6-room bungalow, one of the type usually selling from $2750 to $3000; that is, with the modern features of hardwood floors, beamed ceilings, built-in effects, kitchen cabinets, and stone fireplaces, etc.; we have either, ready to move into, with electric fixtures, lawns seeded, fences, etc.; best construction and with gas and electric service already supplied, for

$2300 TO $2600
ON VERY EASY TERMS OF PAYMENT.

Other 5-room bungalows in same location, cosy and attractive, less elaborate, but as complete as to interior and exterior detail, from $1900 to $2200. Your choice of many different designs.

Location, high and slightly; pure dry air; on yellow car line, only 30 minutes from 5th and Broadway, the shopping center; seven minute service.

BE CONVINCED BY YOUR OWN INVESTIGATION.
THEY ARE GOING RAPIDLY.

ON LORENA HEIGHTS, fronting on Silver st., Lorena Place and Everett st., between Lorena and Spence sts., on Stephenson ave. car line. For particulars inquire of any real estate agent, or of owner, MYRON T. HOLCOMB, 122 W. 6th st. Phone 10637 or Main 1371.

HOLCOMB'S GOOD HOMES.

FOR SALE—
New houses, bungalows, chalets, up-to-date, one-story and one and a half story.

The new Manual Arts High School, and the new Agricultural Park, as well as ward schools within easy walking distance.

20 minutes to Broadway from corner of Budlong and Santa Barbara (Dalton car.)

Two houses per week sold the past year. Come and see us.

VAIL & CRANE CO., INC.
Wm. B. Crane, Pres.; Geo. H. Crane, Sec.
302S Story Bldg.
Capital $200,000, fully paid; surplus $150,000.
Owners of West Park Tract and Tract 898, 13 lots in Mortimer Gateway Tract, Hollywood.
17 lots in El Molino Orchard Park, Pasadena.

FOR SALE—
BUNGALOWS $1050.
$50 cash, $15 per month.
Including interest.

I am just completing 3 and 4-room plastered bungalows on sewer lot fronts at $1050 to $1250 on above terms. Plastered. Sink and drain board, water in front and rear. Cement walks, gas, etc., 2 to 3 blocks from Stephenson avenue car line, 5c fare, 20 minutes ride from 7th and Main sts. Close to $30,000 school, stores, etc.

The best buy for the money in the country. Good soil and fine place for chickens, fruit and garden.

We have built on all our vacant lots so when these are gone we will have no more cheap bungalows. See me at once.

W. E. JONES,
With
JANSS INVESTMENT COMPANY,
320 Pacific Electric Bldg.
Home 10345. Broadway 2468.

FOR SALE—$2600, A DOUBLE FLAT. UPstairs and lower, 5 rooms each, well finished lot 50x135, in the Boonie Brae district, price includes furniture, a good investment. E. SMITH, 409 Bumiller Bldg.

FOR SALE—5-ROOM MODERN HOUSE, splendid family home, 2car good city school. Large fenced yard, barn, gas, electricity, etc. Price $2250. Only $450 cash. Address A. box 261, TIMES OFFICE.

FOR SALE—5-ROOM MODERN HOUSE, completely furnished, piano; big bargain $1300. House and lot worth the money. Must be sold, owner 730 EAST 42ND ST. South 4209.

FOR SALE—FOUR ROOM HOUSE IN FINE neighborhood $900. Terms, 1027 W. 37th Place. Take red or green Jefferson st. car to Normandie then go south. Near door open. ROMAN, Temple 864.

FOR SALE—
Houses.

FOR SALE—

BEAUTIFUL BUNGALOW.

Here is a bungalow that is the real, genuine article. Brand-new, 6 large rooms, unusually large front porch extending around on side; artistic outside cobblestone chimney, large living-room with old gold pressed brick fireplace built to ceiling (decidedly unique); built-in bookcases and window seats, dining-room a gem, with handsome built-in buffet decorated with leaded and art glass and plate mirrors; cabinet kitchen, three bedrooms white enameled, large bath, one bedroom that can be converted into sleeping-out room; French doors and windows, standing front door with art glass panel, hardwood floors, beamed ceilings, paneled wainscoting, plate rails, artistic electric light fixtures, gas piped to every room; let RIGHT. This bungalow offers an unusually striking appearance both inside and out, and must be seen to be appreciated; on Short Line Villa Tract, South Pasadena district, adjoining Oneonta Park. Beautiful location, affording stunning view mountains and valleys; fine car service in Southern California. It's a gold buy at $5000; only $1250 cash, balance monthly. Phone for appointment to see it.

SHORT LINE VILLA CO.,
LINTON TEDFORD, Sales Manager,
320 Security Bldg.
A1261.

FOR SALE—
Your Rent Money
Will Buy This
BUNGALOW.

Here is your chance, Mr. or Mrs. Rent-Payer, to get a home of your own, instead of just "borrowing" a place to live in. Read every word—and profit by it—for you can.

REST. Here is the best four room, modern bungalow you've ever seen for the money. It is located only 17 minutes from the centre of the city, on the best carline out of Los Angeles. It sets on a lot 72 feet wide and 200 feet deep—a BIG lot with space for a garden and a lot of chickens, also.

EASIEST. This is the easiest buy for a really GOOD place that you have ever seen. The price is only $1265. And all you need is $150 cash. Then pay $15 monthly, like rent. On this basis you will soon own your home free and clear—without missing the money. See me at once about this.

EMIL FIRTH,
219 W. Fourth st., bet. Bdwy. & Hill
"You're safe at Firth's."
Home A8165. Main 2543

FOR SALE—

I AM TALKING TO YOU,

If you continue to pay rent for the next seven years, how much of that house will you own? Not one shingle. On the other hand, if you buy one of these new four-room plastered bungalows and make the payments for about the same period you will be the proud owner of it.

I will finish one of these places to suit you. Only two blocks off yellow car line. Gas and water, cement sidewalks, $1200 will buy a dandy place. $50 down—$15 month, including interest. Let's talk it over.

W. J. FABLING,
JANSS INVESTMENT CO.,
320 Pacific Electric Bldg.
6th and Main sts.
Home, 10345. Bdway. 2468.

FOR SALE—
BEAUTIFUL WEST ADAMS HOME.

We have on the highest ground on West Adams Heights, a new, modern 11 room residence. Large lot, excellent surroundings, wide street, convenient to car and schools. Home is finished throughout in hardwood, has 5 beautiful bed chambers, 2 baths, sleeping porch, upstairs; downstairs is a perfect arrangement for rooms, den, etc. REDCOCK & GREEN, 233 South Broadway.

FOR SALE—A LOVELY HOME, WESTlake ave., 7 rooms, large hall, fruit trees, palms, roses, very desirable location; $3300 will handle; a bargain. OWNER, 12543.

FOR SALE BY WE HAVE 200 HOUSES listed for sale in the best localities, prices from $600 to $50,000. You can pay $25 down and $5 per month. See H. L. MILLER & CO., 324 S. Main.

FOR SALE—BUILD FOR PURCHASER ON small monthly payments; lots everywhere. WINANS-JUDSON CO., 604 Mission Opera-house. Phone 10905.

FOR SALE—SACRIFICE; NEW, MODERN, 5-room bungalow; all built-in; price $2650; buyers to make their own terms. Owner, 1129 W. 51ST PLACE.

FOR SALE—2 NEW BUNGALOWS 51ST ST., 51st Place, near Normandie. Just being finished. Let us show you. 201 N. BROADWAY.

FOR SALE—5-ROOM BUNGALOW. JUST completed, stone porch, wall bed. Back door open. $2250. 1129 W. 51ST PLACE.

FOR SALE—6-ROOM MODERN COLONIAL cor. lot; $4 lot; easy terms. Must sell. Phone BROADWAY 6807.

FOR SALE—5 ROOM MODERN BUNGAlow. Terms. Phone SO. 1307.

FOR SALE—ARTISTIC AND CHEAP; 5-room, house, Ardmore. PHONE 53956.

CONTRACTORS—
And Builders.

HAFFNER BUILDING CO.
CONTRACTORS AND BUILDERS.
626-27 Citizens' National Bank Bldg. M. & Main. Phone Main 8277, Broadway 6791. Not us, we will build 'em. 240 Gladys ave. Home F2240. Main 7248. Phone us your building; city or country, and our material and workmanship are guaranteed to be the best. Our prices are right. Plans and specifications free to customers. Loans obtained for you to build with.

BUILT DIRECT FROM OUR OWN
lumber yard at first cost.
2 rooms, $75 to $150; 4 rooms, $200.
5 and 6 rooms, modern, $650 to $1,200.
See our plans, $1,200 to $2,500.
We lower all bids, city or country.
P. J. LEAVER & CO., Contractors, 312-319 San Fernando Bldg., S. E. corner Fourth and Main. A1467; Main 8748.

OUR WORLD-FAMOUS BUNGALOW PLANS are used all over the United States.
$10 a set, with specifications.
We will build you a modern bungalow in either of your lots for $1,200.
MATTHEWS & MATTHEWS,
320 Douglas Bldg., corner 2nd and Spring.

ATTENTION, BUILDERS: I HAVE 80 GALlons high-grade brown shingle stain, bought before the war up; won't need it here, and will sell for half what materials alone would cost; you can try it first. Address B, box 200, TIMES OFFICE.

FOR SALE—
City Lots and Lands.

FOR SALE—
$2500
HIGH CLASS LOT
WILTON BOULEVARD
50x182, east front, among beautiful homes, 3 car lines, only 20 minutes to business center. This lot cost me $3500, but must sacrifice now. Located near 18th st., in swellest part of southwest. See Owner, 404 UNION TRUST BLDG., 6th and Spring sts.

FOR SALE—
ATTENTION BUILDERS.
I have five nice level east front lots on graded street, in a large uniform tract in the southwest, north of Vermont Square, that I will sell at $650 each, easy terms or discount for cash. Here is a snap. Worth while. F. L. ELLIS, 404 East 36th st., or your own address.

FOR SALE—FINE LOT ON SUNSET PLACE near Mozart, overlooks Wilshire blvd. and Rimpau car line, 50 feet on Sunset—corner of north of Washington; choice residence section; money loaned to build if desired. Phone owner, WATSON, Main 4372, 704 Equitable Bank Bldg., First and Spring.

FOR SALE—I LOT ON VERNON AND 2 on 42d sts., 2 blocks west of Central. $1250 each, cash price $2500, must sell. Cash only.

GEORGE T. JEFFERS & CO.,
325 STORY BLDG.

FOR SALE—$1250.
East front. $1250. Vermont ave. 40x135 to alley. This is next to the corner, and north of 42nd st. $700 cash required, don't miss this.
CONWAY & GLEASON, 405 Laughlin Bldg.

FOR SALE—BUSINESS LOT ON E. 5TH st., equity $5500; leading industrial stock to the value of $14,000, both for $6000; quick trade; might consider half in trade, but balance must be cash. Address G, box 202, TIMES OFFICE.

FOR SALE—LOT SOUTHWEST, $1000. Will exchange for stock of merchandise company of same value; both for $1500; this week. Address G, box 202, TIMES OFFICE.

FOR SALE—FINE BUILDING LOTS, VALued Lumber and materials are cheap now. Phone A8782. WATSON, Main 4372. 704 Equitable Bank Bldg., First and Spring.

FOR SALE—LOTS $6x200 EACH, AT A BIG sacrifice, owner must have cash; lots are worth $400 each, will take $200 each, $750 cash for all three; 5 cent fare; close in. HEDGCOCK & GREEN, 233 S. Broadway.

FOR SALE—OR EXCHANGE—CORNER lot, three houses, rented; profitable; barn, flowers, fruit; small cash down, balance $25 a month. 431 CHAMBER OF COMMERCE. F. P. VINING.

FOR SALE—
City Lots and Lands.

FOR SALE—
IN THE TREND OF PROGRESS.
ON THE VENICE SHORT LINE.

THERE IS NO OTHER SPECIFIC SECTION IN THE whole South-west to-do, where the profit to be realized is so short a time will be as great as that derived by the purchasers who now invest their money in property along the VENICE SHORT LINE. Property on the line of the subway that is now being offered for sale can never again be purchased at such ridiculously low prices as are now prevailing, and it can be truthfully stated that in one year from now every piece of property we are now selling will be quoted at exactly twice the present price. It is hard for even the most optimistic person to realize what it will mean to be within 15 minutes of the heart of the city, to be able to enjoy all the pleasures of a country home and at the same time retain and have all the conveniences of the city.

ONLY — $1000 — ONLY.

Large 100x151½ foot lot, east front, cement walks and curbs, high ground, beautiful view and only 20 minutes out now; will soon be 15 minutes. Easy terms.

$1500.

A beautiful acre 100x200 feet, an easterly exposure on a wide boulevard, close to car line; cool in summer, and a rare bargain at price asked. Terms easy.

$1500.

A fine acre, well located, 125½x151½ feet, elegant soil, high ground, beautiful view. Just the place for a rambling California bungalow.

FOR THE BEST PROPERTIES ON THE SHORT LINE
SEE
GEORGE J. COTE,
720 H. W. Hellman Bldg.
A5161. Phone Main 3464.

FOR SALE—

RAMONA ACRES.
RAMONA ACRES.
RAMONA ACRES.
$750 PER ACRE AND UP.
GAS AND WATER.
VERY EASY TERMS.
ONLY FIFTEEN MINUTES RIDE FROM FIRST AND MAIN.

ACT TODAY—TOMORROW MAY BE TOO LATE.

HOW TO GET THERE.
Take car marked "Cypress Line" in the Pacific Electric Bldg., or anywhere on Main st. First, and get off at Garfield ave. Walk one block west to office with carriage to show you the property or come to this office for free transportation. Our tract is right on the property. Open 9:30 a.m. until arrival of car leaving the city at 2:30 p.m.

BANKS & FABLING,
Selling Agents.
With
JANSS INVESTMENT COMPANY,
320 Pacific Electric Bldg.
6th and Main sts. Bdway 2468.
Home 10345.

FOR SALE—
$50 PROFIT
IN THIRTY DAYS.
DO YOU WANT IT?

Here is your chance for a quick, sure profit, a profit of $50 in only thirty days—and on an original investment of only $25 in cash. It SOUNDS good and it is good—the best chance that I have been able to offer in months. This week I will sell lots in Arlington Square at only $625 and up, on terms of $25 cash and $10 monthly. They are worth more than I am asking. The surrounding property proves this. So on Nov. 1st, lots will go up $50 or more—and a further advance will occur Dec. 1st. Come and see this property, and you will appreciate why it is worth more. It is in the Southwest, reached by several car lines, all with a five-cent fare. It has graded and oiled streets, cement walks and curbs, and wide parkings planned to large and beautiful trees. Every convenience at hand—not one is missing. Come in and see me about this, and do it right away. Better still, you can go to the tract office. Take the Hollywood car; get off at Arlington Heights station, and walk one block west to Potter, at the end of the Jefferson Street line. He has his automobile there and is ready to show you about.

EMIL FIRTH,
219 W. 4th St., bet. Bdwy. & Hill St.
"You're safe at Firth's."
Home A8165. Main 2543.

FOR SALE—
FOR THE THRIFTY
THIS ACRE
WILL PAY BIG.

Here is an acre that the thrifty man or woman can really make a living on. I am not exaggerating—for you well know that many people have done and are doing this very thing. It is near town, only 30 minutes away by trolley. And its rich, sandy loam soil; abundantly watered, will grow anything that grows. I supply the water in pipes, absolutely free. When you see this property, you will realize that it is ideal for chickens, ducks and turkeys—perfect for vegetables and berries — unexcelled for fruit. You know what an income you can get from these—especially as it is near town, with a special electric express car leaving daily and reaching the city market in 30 minutes. I can sell this acre for only $350, near $10 cash and $5 monthly. Get motion at my office. Excursions every hour daily and up to 4 p. m. on Sundays.

EMIL FIRTH,
219 W. 4th St., bet. Bdwy. & Hill St.
"You're safe at Firth's."
Home A8165. Main 2543.

FOR SALE—

RIDGEWOOD PARK.
A new subdivision in the heart of the WILSHIRE DISTRICT.
IN A CLASS BY ITSELF.

200 foot streets, petrolithic paving, 4 foot walks, 12 foot parkings, curbs, high grade improvements, electrolier service, On WILSHIRE blvd. car, 6th and Gramercy, yellow car will bring you to Broadway in 20 minutes.

LOW PRICES.

All lots are 60x170 feet in size and lie about 3 feet above the walls, giving a beautiful terrace. The prices range from $2000 up, these are exceptionally low as adjoining properties not so well located are selling for $2.50 to $3 per foot more.

Call the main or branch office for auto appointment, maps, etc.

FRED'K A. HOLMES & CO., SOLE AGENTS, 313 Wright & Callender Bldg. Branch office, Main 3422. 6th and Wilton. P1364.

William D. Spragues, tract mgr.

FOR SALE—IF YOU ARE LOOKING FOR A small investment where you can place $75 or $100, and with assurance of big profits, you should not overlook the opportunity of buying a lot in the new townsite of Placentia, which is in the heart of the best Valencia district of Southern California. Placentia is 3 miles east of Fullerton and 25 miles north of Anaheim. It will ship over 1 car of fruit for this season. No new commodity was ever started with brighter prospects. In a few years Placentia will be one of the representative towns of Southern California. You can buy lots there today, from $200 up, one-fourth cash and you are sure to double your money. Send for folder and price list. JAS. R. H. WAGNER, H/S. COOK, Exclusive sales Agents, 239 South Hill st., Los Angeles, Cal. Main 6168. P5268.

FOR SALE—
City Lots and Lands.

FOR SALE—
DO YOU WANT
PROFIT?
INVESTIGATE THIS

Here is a deal for the shrewd woman who likes to pick up a good a small investment. It is a lot any Oxford Square tract, and will land you in busy Oxford upper Price Heights, reached by street car line. This new subdivision directly through this tract. In fact runs directly through the very heart of this particular lot is located. Know how greatly an improved car affects the value of property. Just what it will do in this case. Fronts on a 70 foot oil macadamized boulevard, with cement walks, gutters and curbs, beautifully planted parkings, city conveniences, in this beautiful restricted residence district. Would take as part payment well located lot between 8th and Pico sts., and near Figueroa up to $12,000 to $15,000. Stores on ground floor.

A 66-foot corner on E. 9th st., between Main and San Pedro sts., for only $200 a foot. Absolutely cheaper than to-day's frontage. A like corner on E. 8th st. would cost you $1000 a foot. E. 9th at $200 a foot is a snap. Eighth street is to be widened 20 feet, from Main to Central ave. Property is bound to advance.

A magnificent large east front lot on Alvarado st., near 9th and improved with a 10-room house. Nothing finer for apartments in the city. Lot alone practically worth price of entire property. Owner would accept other property up to $12,000 or $13,000, city lots or well located ranch property.

A large east front corner in West Adams Heights. It's a Washington street corner and east of Western ave. Contains a large 10-room modern house, rented for $35 a month. Owner would exchange for foothill acreage on near electric car line, up to $10,000, or for improved or unimproved Pasadena property, balance cash or mortgage.

MINES & FARISH,
323 South Hill st.
See Mr. MacKeigan.

FOR SALE—
WEST EIGHTH ST.
WEST EIGHTH ST.

$625 A FOOT.
$625 A FOOT.

Located between Grand ave. and Figueroa. It's the bargain of today in close in lots. This lot at $625 a foot cannot be duplicated by anything new on the market.

It's the biggest snap offered in the past two years. If you are looking for money to invest, at a price away under the market, don't fail to look this up.

MINES & FARISH,
323 S. Hill st.
See Mr. MacKeigan.

FOR SALE—

FORCED SALE.
FORCED SALE.

BEAUTIFUL APARTMENT SITE.

ONLY $12,500.
ONLY 1/3 CASH.

FREMONT AVENUE,
BETWEEN THIRD AND FOURTH.

Lot 60x165, improved with a six-room cottage. This property was appraised by the bank for $18,000.

Owner will sacrifice in order to raise money at once. For particulars see E. F. KOSTER, with

W. I. ROLLINGSWORTH & CO.,
Established 1888.
312-14 Wilcox Bldg.
Home 10777. Sunset Main 1262.

FOR SALE—A GREAT SACRIFICE FOR cash. My 5-cot Figueroa property, 1621 and 1629 S. Figueroa st. 60x165. LOUIS RICHARD, 1536 Girard st. Phone 53122.

FOR SALE—STACY REALTY CO. HAVE REmoved their offices to 324 Pay Bldg., 3rd and H streets.

FOR SALE—
Industrial Property.

FOR SALE — C

Classified Liners.

FOR SALE—
Business Property.

FOR SALE—

A full size lot on Olive st., between 9th and 10th, at a low figure. Free and clear. Owner would accept vacant property (corner preferred.) at market figure, north of Washington st., and between Main and Figueroa, sts., up to $8,000 or $10,000. Small cash payment and mortgage for remainder.

A close-in corner, apartment building, paying 10 per cent.; not on price. Would take as part payment well located lot between 8th and Pico sts., and near Figueroa up to $12,000 to $15,000. Stores on ground floor.

A 66-foot corner on E. 8th st., between Main and San Pedro sts., for only $200 a foot. Absolutely cheaper than the lots frontage. A like corner on E. 9th st. would cost you $1000 a foot. E. 9th st. at $200 a foot is a snap. Eighth street is to be widened 20 feet from Main to Central ave. Property is bound to advance.

A magnificent large East front lot on Alvarado st., near 9th and improved with a 10-room house. Nothing finer for apartments in the city. Lot alone practically worth price of entire property. Owner would accept other property up to $12,000 or $13,000, city lots or well located ranch property.

A large east front corner in West Adams Heights. It's a Washington street corner, and east of Western ave. Contains a large 10-room modern house, renting for $75 a month. Owner would exchange for foothill acreage on near electric car line, up to $13,000, or for improved or unimproved Pasadena property, balance cash or mortgage.

MINES & FARISH,
333 South Hill st.
See Mr. MacKelgan.

FORCED SALE.
FORCED SALE.

BEAUTIFUL APARTMENT SITE.

ONLY $12,500.
ONLY $12,000.

FREMONT AVENUE,
BETWEEN THIRD AND FOURTH.

A 60x165, improved with a six-room cottage. This property was appraised by the trust for $15,000.

Owner will sacrifice in order to raise money for other purposes. For particulars see E. F. KOSTER.

W. I. HOLLINGSWORTH & CO.,
Established 1890.
312-14 Wilcox Bldg.
Main 10777. Sunset Main 1961.

FOR SALE—A GREAT SACRIFICE FOR CASH. Mr. Bub Figueroa property, 3022 and 3024 Figueroa st. 60x165. LOUIS RICHARD, 1026 Grand st. Phone 63427.

FOR SALE—STACY REALTY CO. HAVE REMOVED their offices to 324 Pay Bldg., 3rd and Hill streets.

Industrial Property.

FOR SALE — CLOSE-IN INDUSTRIAL SITE AT A BARGAIN price, near Central and 7th. Owner, Mr. Cryer, avenue between 2nd and 3d, for $2400. BLACK BROS., 216-3 W. Hellman Bldg., sole agents.

Suburban Property.

FOR SALE—
Suburban Property.

FOR SALE—
GREATEST BARGAIN EVER OFFERED.
$90 AN ACRE
COVINA, CALIF.

If you were offered 10 acres of the choicest land in Covina for $90 an acre, without water, would you buy it? We are offering what is without doubt the best purchase in the choicest orange district in California. 10 acres in Covina, new in alfalfa, with 5-room plastered house, barn, windmill, tank and concrete cistern, property all fenced, orange nursery stock, ready to set out for about 5 acres, under Azusa Irrigating System, which is accepted to be the best and cheapest water in that district. The value of the water alone is $200 per acre. When you take a conservative estimate of the improvements upon this land, together with the value of water and deduct it from the selling price, it leaves the cost of the bare land $50 an acre. Land without water is being offered and sold in the immediate neighborhood for $250 per acre. This property can be purchased for $10,000. See these figures:—

64 shares water stock at $125.....$ 6750
House.....1000
Windmill, tank and cistern.....100
Team and tools.....900
Pipe line.....300
Nursery stock.....350
Barn and outbuildings.....300

$ 9850
Cost of entire property.....$10000
Cost of raw land.....$ 1050

JAMES H. H. WAGNER.
H. S. COOK.
329 So. Hill St.
Los Angeles, Cal.
Main 8000 F8200

FOR SALE—

5 1-4 ACRES
ONLY $2500.
FINE RICH FOOTHILL
LEMON LAND
SIERRA MADRE.
ABUNDANCE OF WATER
BUT NOW
AND SET IT OUT TO LEMONS AND
IN ONE YEAR YOU CAN
DOUBLE YOUR MONEY.
WHAT BETTER INVESTMENT DO YOU WANT?
T. WIESENDANGER, 307 S. Broadway.
A3042. Main 3042 MR. FAYE.

FOR SALE—Ok EXCHANGE—11 ACRES Glendale, fine improvements, splendid location, near two car lines; clear; will exchange for good city property, or sell cheap on easy terms. HUGH-BANTA REALTY CO., 411 H. W. Hellman Bldg.

FOR SALE—ONE-ACRE PIECES ON EASY terms, on Washington boulevard or line of subway. Buy now and double your investment. HENRY G. KROHN, with Herbert L. Cornish Co., Union Trust Bldg.

FOR SALE—AT A SACRIFICE, ELEGANT 6-room bungalow, well located, with large lot well improved, $3800; terms. Call at once on THE SUN LAND CO., Huntington Park.

Beach Property.

FOR SALE—

LOOK HERE!!!
INVESTIGATE.

I have four lots in the Venice-del Rey tract, near the oceanfront, facing the Boulevard and street car line; street improvements all in; in well built up section; 200 feet from Francis Lee's mansion. Lot 50x125. Lots are worth $500 apiece. Will sell at just half price, $250. SEA BOARD REALTY CO., 215 Copp Bldg. 215 South Broadway.

FOR SALE—

HERE!!!
MUST BE SOLD AT ONCE.
BUSINESS LOT.
APARTMENT SITE.
FOR $2250.
FOR $2750.

HORIZON AVE.

Which runs into bath-house.
120 feet from Speedway.
Here is the biggest bargain ever offered.
See us at once.
W. I. HOLLINGSWORTH & CO.,
Established 1890.
312-314 Wilcox Bldg.
Main 1282. Home 10777.

FOR SALE—
L. A. HARBOR
BUILDING BOOM ON
NEW MUNICIPAL RAILROAD
INVESTMENT EXTRAORDINARY.
$250—40x122, only few blocks from 7th st.
$425—60x122, nearer in and east front.
$500—50x132, close in, fine east front.
$600—60x130, to alley, on Harbor blvd.
$800—50x131, on Harbor blvd., at Seventh st.
$1400—60x160, only 1½ blocks from water front.
Business transacted Sundays.
See Union Trust Bldg. PEACOCK.
4th and Spring. 24 and Canal.
Terms to suit. Wilmington.

FOR EXCHANGE—AT SANTA MONICA. Choice 5-story house on large corner lot; beautiful grounds; almost new furniture goes with the place; this is a very attractive home and a rare investment; only $20,000; will take clear property to $5000, balance terms. THE McKINNEY REALTY CO., 440 Byrne Bldg.

FOR SALE—

Country Property.

FOR SALE—ARE YOU LOOKING FOR A Southern California alfalfa ranch? Investigate mine. It is near Riverside, in the genuine alfalfa district. Fine pumping plant, part already in alfalfa; some land graded and entire tract of 700 acres can be set. All conveniences; in fact, this is really suburban property. Will sell for less than any similar property. Will sell for less than any similar property in Southern California alfalfa proposition can be bought for. F7264. JOHN W. THOMPSON, 325 S. Main.

FOR SALE—
ATTENTION, SPECULATORS
$25 per acre buys 232 acres in Topanga Canyon, above Santa Monica; about 100 acres good for apples. Fine place for resort; has timber, water, postoffice, daily stage, auto road all the way; picturesque; somebody will make a stake here. Terms to suit. Timber alone is worth it. Don't wait. WELBANK, 231 Mason Bldg.

FOR SALE—
20 acres fine stand of alfalfa; only $250 per acre. 20 miles from Riverside, on electric line. Ten thousand orange trees. Large new barn and California house. Rich soil and plenty water. A snap for some one.
A2607. HAY & HARDWICK,
Main 5407. 232 Bryson Bldg.

FOR SALE—

FOR SALE—160,000 ACRES FOR COLONIZATION. We have California ranches up to 160,000 acres suitable for colonization or stock raising. We submit only properties that we have personally inspected and can recommend. HUNTINGTON-RENTON COMPANY,
Country Lands, Farms, Ranches,
Balboa Building. San Francisco.

FOR SALE—SAN JOAQUIN VALLEY LAND near Merced, rich sedimentary soil with abundance water, ½ mile from station on S. P.; 4 miles from town on Santa Fe, specially adapted for figs, grapes, alfalfa, corn and all farm crops; as good or better than land in same locality selling from $75 to $125 per acre. For sale by owner at $40 to $75 per acre. PAXTON, 612 Lankershim Bldg. A4500.

FOR SALE—THE BEST ALFALFA, CORN, and fruit land in California; in midst of ten acres and up; deep sediment soil; abundance of water, near Merced, 1-2 mile from railroad station, $90 to $125 per acre, easy terms.

BANKER-VIRTUE-DAVIS.
1002 Union Trust Bldg.

FOR SALE — OR RENT, WILL SELL OR rent my fruit and grain ranch near Escondido, California, as a whole or in part to suit. Fine two-story house, large barn, good well with windmill. Terms reasonable. Sey or write MRS. F. H. BAILEY, care Los Angeles Military Academy, Cal.

FOR SALE—
$1500 for 5 acres fine orange land near Fullerton. Orange county; frostless, good soil, abundance of cheap water, $300 cash, balance $200 per year at 6 per cent. Address HH, box 208, TIMES BRANCH OFFICE.

FOR SALE—ONE-ACRE PIECES ON EASY terms, on Washington boulevard or line of subway. Buy now and double your investment. HENRY G. KROHN, with Herbert L. Cornish Co., Union Trust Bldg.

FOR SALE — SEE RANCH, 10 ACRES AT Chatsworth Park for $3000. This is $1.25 per acre. Good building site leveled off and terraced. Good spring of water for domestic purposes. This is a snap. 329 S. HILL ST.

FOR SALE—5 ACRES OF FINE LAND 5-4 mile from Coachella; 15 M.P. pumping plant 2 wells, reservoir, small house; at great sacrifice. BOWER, 128 N. Main.

FOR SALE—40 ACRES ROGUE RIVER Valley, apple land, Oregon, will sell all or part on very easy terms.
W. J. KELLY, with J. L. Buckman, 720 H. W. Hellman Bldg. Phone F7189.

FOR SALE—5 ACRES RICH LOAM, FINE soil of Mesota, half mile of car line, $2000 part cash and long time. M. J. FERGUSON, 1st Nat. Bank Bldg.

FOR SALE—
Country Property.

FOR SALE—

YORBA LINDA ORANGE LANDS.
ABSOLUTELY FROSTLESS.
$150 AND UP PER ACRE.

YOU ARE JUST WHERE YOU BELONG. IF YOU DON'T THINK SO, GET BUSY AND GET OUT OF IT. PHILOSOPHY OF BUSTER BROWN. IF YOU BELONG IN A RENTED HOUSE, WORKING FOR A SALARY FROM WHICH YOU CAN NEVER EXPECT TO MAKE MORE THAN A MERE LIVING, STAY THERE. IF YOU BELONG IN A HOME OF YOUR OWN, THAT WILL NOT ONLY MAKE YOU A LIVING, BUT A HANDSOME INCOME AS WELL, GET BUSY, BUY 10 ACRES OF YORBA LINDA ORANGE LANDS. IF YOU WILL DO YOUR PART IT WILL MAKE YOU AN INCOME FROM THE BEGINNING OF $1500 TO $3000 YEARLY.

NOW IS THE TIME TO BUY. PLANT A CROP OF CABBAGE. IT WILL NET YOU $80 TO $100 PER ACRE. THERE IS A MARKET ON THE GROUND FOR EVERYTHING YOU RAISE.

FREE FOLDER. TERMS EASY.

G. H. MACGINNIS,
WITH
JANSS INVESTMENT CO.,
320 PACIFIC ELECTRIC BLDG.
6TH AND MAIN STS.
HOME 10345. SUNSET B'WAY 2468.

FOR SALE—
COIN THIS RICH SOIL
INTO DOLLARS.

My Fresno Valley Tract offers you independence. The average man can go onto this property, make only a small cash payment, and with a little thrift quickly own it free and clear, and have a place worth double what he paid for it.

All the advantages of the Fresno Valley Tract, and you will realize that this is so. It is only a short distance south of Fresno City, crossed by the Southern Pacific and Santa Fe railways, each having stations at the tract. There is a good town right there with schools, stores, telephones, free rural delivery, etc. It is well settled community, a comfortable place to live in. The soil is rich; water for pumping can be had in abundance at only 18 feet, and I intend pumping that tract free of charge. Ditch water costs only 75c per acre per year. Conditions are perfect for alfalfa, for figs, apricots, peaches, grapes, walnuts, vegetables, berries—for general farming, dairying, poultry and hog raising.

All I ask for this land is $40 an acre up. And I don't make out—but a small cash payment—just a little down. I can safely make such a proposition to you, for hand like this never grew for itself. Come in and get my illustrated booklet. See my handsome exhibit of successful crops, and learn about my FREE EXCURSIONS.

HEMET FIRTH.
215 W. 4th st., bet. Broadway and Hill
"You're safe at Firth's."
Home A2185. Main 2547.

FOR SALE—

PLACENTIA
NEW
TOWNSITE
WATCH IT GROW.

If you are looking for a small investment where you can place $50 or $100, and with assurance of big profits you should not overlook the opportunity of buying a lot in the new townsite of Placentia, which is in the heart of the best Valencia District of Southern California. Placentia is 2 miles East of Fullerton and 3½ miles North of Anaheim. Placentia will ship over 12000 cars of fruit this season. The community was very much started with brighter prospects. In a few years Placentia will be one of the representative towns of Southern California. You can buy lots there today from $200 up, 1-4 cash and you are sure to double your money. Send for folder and price list.

JAMES H. H. WAGNER—H. S. COOK
Exclusive Sales Agents
329 South Hill St.
Los Angeles, Calif.
Main 8000 F8200

FOR SALE—
CHANDAHY RANCH.
ACRES
ONLY
SEVEN MILES
FROM THE HEART
OF
LOS ANGELES.
$200-$400
AND UP PER ACRE.
TERMS—ONE-FOURTH CASH,
BALANCE LONG TIME
ONE ACRE OR MORE.
1 CENT FARE BY BOOK.

Investigation will prove the scarcity of acreage within the radius of seven miles from the heart of Los Angeles which fact alone should be a warning sufficient to interest you in the purchase of one acre or more while the present prices prevail.

If you are seriously considering such a proposition you cannot afford to delay your investigations of this property. Acquaint yourself with the advantages, continued success and growth of this property.

Gravity heart soil, finest water facilities, telephones, schools, close at hand and a constant increase in population.

Call at our office ready to visit this property or for circular and further information.

CUDAHY RANCH.
324 PACIFIC ELECTRIC BLDG.
THIRD FLOOR.
CORNER SIXTH AND MAIN STS.
MAIN 8322

FOR SALE—
640 ACRES CHEAP LANDS.
$2.25 PER ACRE.

In Chuckwalla Valley, near Palen's Lake, all level, good deep rich soil, free from alkali, hard pan and frosts, coming under the big irrigating project from the Colorado River. Cheapest water in California, plenty of water for irrigation and domestic use, between 14 and 25 feet, will raise garden, oranges, lemons, figs, alfalfa, grain or stock. Half cash.

640 ACRES.
$1500. TOTAL COST.

Near canal, 6 miles from town and main line of S. P. coast line. An elegant place for a home. The price of a town lot buys this. Raise your own garden, chickens, hogs, grain, cows, horses, mogs, alfalfa, apples, etc. Good water.

1000 ACRES
$15 PER ACRE.

Only half mile from Otis on main line of Salt Lake Railroad. 200 inches of water developed at less than 100 feet. Mojave River adjoins this land. All level, good soil, an excellent proposition for a subdivision or a large ranch.

320 ACRES
$12.50 PER ACRE.
320 INCHES FREE WATER.

Near Temescula; 320 inches of water flowing on this land from river absolutely free. Plenty more in river if you want to help yourself. Growing alfalfa, hogs, cattle, horses, grain, garden, apples, peaches, pears and plums. An excellent place for a country home. Good house, barn, outbuildings and fenced. Let us tell you more about this real bargain in improved property. Terms.

WE SPECIALIZE IN CHEAP LANDS FOR INVESTORS.
W. H. MACOMBER CO.
328-3-4 Laughlin Bldg.

FOR SALE—
"WHAT IS FRUIT LAND WORTH?"

This is the name of booklet that carefully discusses this question. Tells also about Edgewood orchards in the "Glorious Kootenay," British Columbia. Mild climate; irrigation unnecessary. Fruit land $125 to $200 per acre; $10 cash, $10 monthly. Send for booklet today. INVESTORS TRUST & MORTGAGE CORPORATION, Ltd., 1360 Hastings st., W. Vancouver, B.C.

FOR SALE—OR RENT; 5 ACRE RANCH; rent $15 month. 132 W. 12TH ST. Phone Broadway 5469.

FOR SALE—
Country Property.

FOR SALE—

(Part Exchange if Necessary)
Death in family necessitates immediate sale of 40 ACRES
On Inglewood car line, adjoining Lawndale. All under cultivation; fine pumping plant; good house, barn, sheds.
PRICE, $21,500.
Adjoining acres are retailing at $650 per acre now.
This can be subdivided at once. Owner is an old man, ready to quit and give the other fellow the profit. $15 equity in $7500. He will accept $5000 cash and $2500 in city property or third mortgage. I will sell it for the purchaser at once in 5-acre pieces at a good profit. Come in and let me show you.
GUY M. RUSH.
901 Story Bldg. M1001.

FOR SALE—
BALDWIN RANCH.

A PICK-UP

ONE HUNDRED ACRES
NEARLY ½ MILE FRONTAGE ON THE COVINA CAR LINE.
DEPOT OPPOSITE THE TRACT.

The soil is a rich sandy loam, just the thing for alfalfa, berries, walnuts, etc. Pumping plant on the tract that pumps 150 inches of water. Can be subdivided and sold in smaller tracts at good profit and quick return. The only piece of land at the price between Covina and Los Angeles.

Price $200 per acre, 1-3 cash, balance 3 years, at 7 per cent.

SERVICE BROS.
Branch office Selling Agents.
at El Monte. 302 Frost Bldg.

FOR SALE—$2.25 Part ACRE. $625 CASH. 250 ACRES.

One full section of agricultural land in Riverside county, coming under the Chuckawalla Irrigation and Development Co.'s ditch you read so much about. Artesian water at 200 feet, also plenty pumping water at 30 feet for irrigation purposes. This is the best cheap land in California, close to railroad. Will grow oranges for Thanksgiving trade, cotton, alfalfa, sugar beets, grain, oats, olives, fruits and vegetables. LEVEL VALLEY LAND, deep soil, no alkali or hardpan. Fortunes will be made either by cultivating or holding it. No work or residence required. Title perfect. Buy it now. Will sell half. CALIFORNIA LAND CO., 441-2 San Fernando Bldg.

"READ THIS OVER."

FOR SALE—
$2.25 $2.25 $2.25
Cheap Land Cheap
$2.25 $2.25 $2.25
Only $2.25 per acre

One section 640 acres. Finest agricultural land in State of California, ditch irrigation and pumping water at 30 feet. Sugar beets, vegetables, fruits, oranges, alfalfa and cotton flourish.

$625 CASH.

Other half at your convenience. Fine R.R. facilities. Total cost for "deed" $2.25 per acre. Worth $25 today, will sell for $50 per acre inside of a year. Fortunes will be made from this land either by cultivating it or holding it. No residence or work required. CALIFORNIA LAND CO., 441-2 San Fernando Bldg.

READ ABOVE AD AGAIN.

FOR SALE — RICH TULARE COUNTY lands. Dairy ranch, 704 acres, 60 in alfalfa; 50 cows, house and barn; 100 tons hay; 3 miles shipping point; free of charge. Ditch water costs only 75c per acre per year. Conditions are perfect for alfalfa, for figs, apricots, peaches, grapes, walnuts, vegetables, berries—for general farming, dairying, poultry and hog raising.

All I ask for this land is $40 an acre up. And I don't make out—but a small cash payment—just a little down. I can safely make such a proposition to you, for hand like this never grew for itself. Come in and get my illustrated booklet. See my handsome exhibit of successful crops, and learn about my FREE EXCURSIONS.

HEMET FIRTH.
215 W. 4th st., bet. Broadway and Hill
"You're safe at Firth's."
Home A2185. Main 2547.

FOR SALE—
Country Property.

FOR SALE—

(Part Exchange if Necessary)
Death in family necessitates immediate sale of 40 ACRES
On Inglewood car line, adjoining Lawndale. All under cultivation; fine pumping plant; good house, barn, sheds.
PRICE, $21,500.
Adjoining acres are retailing at $650 per acre now.
This can be subdivided at once. Owner is an old man, ready to quit and give the other fellow the profit. $15 equity in $7500. He will accept $5000 cash and $2500 in city property or third mortgage. I will sell it for the purchaser at once in 5-acre pieces at a good profit. Come in and let me show you.
GUY M. RUSH.
901 Story Bldg. M1001.

FOR SALE—
BALDWIN RANCH.

A PICK-UP

ONE HUNDRED ACRES
NEARLY ½ MILE FRONTAGE ON THE COVINA CAR LINE.
DEPOT OPPOSITE THE TRACT.

The soil is a rich sandy loam, just the thing for alfalfa, berries, walnuts, etc. Pumping plant on the tract that pumps 150 inches of water. Can be subdivided and sold in smaller tracts at good profit and quick return. The only piece of land at the price between Covina and Los Angeles.

Price $200 per acre, 1-3 cash, balance 3 years, at 7 per cent.

SERVICE BROS.
Branch office Selling Agents.
at El Monte. 302 Frost Bldg.

FOR SALE—$2.25 Part ACRE. $625 CASH. 250 ACRES.

One full section of agricultural land in Riverside county, coming under the Chuckawalla Irrigation and Development Co.'s ditch you read so much about. Artesian water at 200 feet, also plenty pumping water at 30 feet for irrigation purposes. This is the best cheap land in California, close to railroad. Will grow oranges for Thanksgiving trade, cotton, alfalfa, sugar beets, grain, oats, olives, fruits and vegetables. LEVEL VALLEY LAND, deep soil, no alkali or hardpan. Fortunes will be made either by cultivating or holding it. No work or residence required. Title perfect. Buy it now. Will sell half. CALIFORNIA LAND CO., 441-2 San Fernando Bldg.

"READ THIS OVER."

FOR SALE—
$2.25 $2.25 $2.25
Cheap Land Cheap
$2.25 $2.25 $2.25
Only $2.25 per acre

One section 640 acres. Finest agricultural land in State of California, ditch irrigation and pumping water at 30 feet. Sugar beets, vegetables, fruits, oranges, alfalfa and cotton flourish.

$625 CASH.

Other half at your convenience. Fine R.R. facilities. Total cost for "deed" $2.25 per acre. Worth $25 today, will sell for $50 per acre inside of a year. Fortunes will be made from this land either by cultivating it or holding it. No residence or work required. CALIFORNIA LAND CO., 441-2 San Fernando Bldg.

READ ABOVE AD AGAIN.

FOR SALE — RICH TULARE COUNTY lands. Dairy ranch, 704 acres, 60 in alfalfa; 50 cows, house and barn; 100 tons hay; 3 miles shipping point; free of charge. Ditch water costs only 75c per acre per year. Conditions are perfect for alfalfa, for figs, apricots, peaches, grapes, walnuts, vegetables, berries—for general farming, dairying, poultry and hog raising.

All I ask for this land is $40 an acre up. And I don't make out—but a small cash payment—just a little down. I can safely make such a proposition to you, for hand like this never grew for itself. Come in and get my illustrated booklet. See my handsome exhibit of successful crops, and learn about my FREE EXCURSIONS.

HEMET FIRTH.
215 W. 4th st., bet. Broadway and Hill
"You're safe at Firth's."
Home A2185. Main 2547.

FOR SALE—
Lemon and Orange Groves.

FOR SALE—

(Part Exchange if Necessary)
Death in family necessitates immediate sale of 40 ACRES
On Inglewood car line, adjoining Lawndale. All under cultivation; fine pumping plant; good house, barn, sheds.
PRICE, $21,500.
Adjoining acres are retailing at $650 per acre now.
This can be subdivided at once. Owner is an old man, ready to quit and give the other fellow the profit. $15 equity in $7500. He will accept $5000 cash and $2500 in city property or third mortgage. I will sell it for the purchaser at once in 5-acre pieces at a good profit. Come in and let me show you.
GUY M. RUSH.
901 Story Bldg. M1001.

FOR SALE—

ORANGE GROVES THAT PAY.
FOR SALE BY
FRANK WHEELER.
ORANGE GROVE HEADQUARTERS.
CLAREMONT.
(Home of Pomona College.)
(26 miles east of L. A. on main line Santa Fe.)

CHOICE FOOTHILL OFFERINGS.
NO. 452.

Ten acres, $15,500; 300 Valencias, balance navels. A good grove and a location which will be worth $20,000 another year; worth more now but owner is anxious to leave. Good crop on trees, fine oiled roads; magnificent shade trees, close in, west of Upland; 6 room house, very comfortable and attractive. Better investigate this.

NO. 455.

Ten acres, $12,500; all navels, 7 and 10 years old; 2000 box crop; owner a nonresident; This is a splendid grove in the Upland district and certainly a snap.

NO. 453.

19 acres—$28,000. 2-4 Valencias, balance navels, trees 4 years old. First crop of 2000 boxes now on the trees. Extra water with this grove. Frostless location, San Dimas district. Mortgage $7000, and can take second mortgage for $4000 and city property in exchange up to $19,000. Do not delay.

NO. 454.

5 acres—$10,000. 500 trees, mostly Valencias, near Euclid ave., Upland; frostless and a bargain. Two story, six room home; new and modern; two sleeping porches, and hardwood floors. An ideal home place, and a grove fast coming into money.

FOR SALE—

CHOICE LEMON
AND ORANGE LAND.

We are just opening a limited subdivision ons and oranges. Positively frostless and positively extra fine. Surrounded by high-positively extra finest. Surrounded by high-class bearing groves. Easy reach of Los Angeles. Lots of five acres or more, $200 per acre and up. Reasonable terms. Ample water. J. B. STEARNS & CO., 315 Currier Bldg.

FOR SALE—
THE BEST BUY IN ORANGE COUNTY.

Orange grove, 19 23-100 acres, near Anaheim. Level land, 700 Valencia orange trees, 25 trees 4 years old, loaded with fruit, 750 trees set last season, large two-year-old buds, one mile from town on fine oiled street. Plenty good water, new pump, new engine, small building, new. This property is surrounded with improved groves and is in a choice location.

This is the biggest real bargain, but not the only one we have.

BROOKS & McINTOSH,
240 Union Trust Bldg.
Phone Broadway 2804, Home 4312

FOR SALE—

10 ACRES
FINE
ORANGE LAND
ONLY $3000.

Surrounded and immediately adjoined by elegant orange groves; shape almost square, giving extensive frontage on fine oiled street, only 4 blocks from P. E. station, with quick access to Los Angeles, has full acre of fruit in bearing, 10 shares water and water piped on land. See Owner, 406 UNION TRUST BLDG., 4th and Spring sts., Los Angeles.

Poultry Ranches.

FOR SALE—

5 ACRES
EL CARMEL
GREAT BARGAIN.

For a few days I can sell 5 acres all in alfalfa, and rented for $250 per year, only 7 or 8 miles from the city, on R. R., for $2500. Terms, very near school, store, etc., for only $2500 cash. Worth $4000, but party must raise money.

R. D. TINKLEPAUGH,
with
HOLMES-WALTON CO.,
504-6 GRANT BLDG., 4TH & BDWAY.

FOR SALE—CHICKEN RANCH.
Genuine Bargain.

Owner going north and must dispose of this choice 7-acre chicken ranch, has 7-room house, large barn, brooder house, chicken houses; about 600 chickens, several geese; also horse and buggy, Jersey cow, 2 incubators, 12 horse-power pumping plant; fruit trees; 1 acre in garden. This place is sure to Hansen Station and a big snap at $4500. Don't delay if you want it. THE McKINNEY REALTY CO., 440 Byrne Bldg.

FOR SALE OR EXCHANGE—
Chicken ranch, fully equipped, houses, etc. About 3½ acres in lots on corner, 100x115; water piped all over place. Owner will sell or exchange for part in exchange. J. P. PERRIN, 427-428 W. W. Hellman Bldg.

FOR SALE — [illegible] acre chicken ranch on Long Beach car line, 5-room house, gasoline engine, 2000 gallon tank, 350 chickens. Price $1700, $300 down and $20 per month. Apply 318 WALL STREET.

HOTELS—ROOMING HOUSES—
For Sale, Exchange or Wanted.

FOR SALE—
LIST YOUR PROPERTY WITH US.
WE GUARANTEE QUICK SALE.
SEA BOARD REALTY CO.
215 Copp Bldg. 215 S. Broadway

6 rooms, apts., W. 8th st.....$2000
14 rooms, modern, W. 7th st.....$2750
8 rooms, apts., Grand ave.....$1250
37-room rooming-house, W. 5th st.....$2500
24 rooms, apts., W. 7th st.....$2500
140-room hotel, central location.....$12,500
45-room hotel.....$4250
28 rooms, apts., Hill st.....$4000
100 rooms, apts., Hope st.....$7500
110 rooms, apts., central location.....$9000
12 rooms, apts., Redondo, rent $60.....$1400
24 rooms, E. 6th st., close in.....$2200

HAVE MANY OTHER BARGAINS
INVESTIGATE.
SEA BOARD REALTY CO.,
215 Copp Bldg. 215 S. Broadway

FOR SALE—OR EXCHANGE—
BY D. H. LINGLE, NOTARY.

12 rooms, well located, extra fine.....$3000
13 rooms, some repair, lot or jewelry.....$2000
40 rooms, center of CITY, a SNAP.....$2500
33 rooms, exceptionally handsome.....$4500
24 rooms, good house, sell or trade.....$2500
42 rooms, fine, trade for ranch property.....$6000
16 rooms, clears $100, will trade.....$2500
11 rooms, "transient," money maker.....$900
40 rooms, a decided BARGAIN.....$2500
16 rooms, good house, on easy terms.....$1100
36 rooms, cheap, but a money maker.....$1250
14 rooms, clean, neat, 1 floor, SNAP.....$600

WE MAKE ALL KINDS OF EXCHANGES.
PLENTY OF CASH BUYERS.
NOTARY PUBLIC.
Phones: F4105. Broadway 3672.
D. H. LINGLE & CO., 940 Story Bldg.

FOR SALE—
6 apartment, 2 and 3 room, on Maple ave., $1250. Rent $36.
16-room, 8th and Grand ave., $850. Rent 985.
11-room, W. 8th, $725. Rent $38.
10-room, running water, W. 2nd st., $500. Rent $25.
4 room furnished flat, Santee st., $100, rent $15.
8-room, S. Hope, $1200. Rent 985.
Terms—For bargains
See MARLOW, 229 W. 7th.

FOR SALE—MANY BARGAINS IN ROOMing or apartment houses or hotels. Don't buy until you see these splendid places; 22 rooms, $1000; 7 rooms, $650; 35 rooms, $2700; 14 rooms, $1250; 70 rooms, Spring street, to exchange, $4000; 17 rooms, Olive st., $1250; also places to trade for free clear Los Angeles real estate. See PHOENIX, 201 Grant Bldg.

FOR SALE — SECURE ONE OF OUR BARgains; 43-room apartment, always full, making money; 49-room apartment, snap, want bungalow; 85-room hotel, walking distance, bargain; 35-room hotel, fine corner, give terms; 32-room hotel, will lease to Japanese. CARROLL & PEASE, 722 Story Bldg.

FOR SALE—WITHIN 5 MINUTES WALK of Fifth and Main sts., furniture and lease of 97-room, modern, 3-story fireproof brick building, 55 single rooms; running hot and cold water; gas to cook and heat with; this is a bargain at $6000 cash. Address A, box 349, TIMES BRANCH OFFICE.

WANTED—TWO LADIES WANT TO MEET a lady or party located in the rooming-house business at Ocean Park. Will take apartments for the winter and if satisfactory arrangements can be made will buy half interest later. Address G, box 272, TIMES OFFICE.

FOR SALE — 50-ROOM HOTEL ON FINE corner down town; pressed-brick building, ground floor lobby; heat, hot and cold water; clears $250 per month the year round. Price $6000, on easy terms. DAVIS & RYDER, 445½ South Broadway.

HOTELS—ROOMING HOUSES—
For Sale, Exchange or Wanted.

FOR SALE—OR EXCHANGE—
RANCHES, COTTAGES, FLATS, LOTS.
ALL KINDS OF PROPERTY.
H. C. DECKER, 462½ S. Spring. M4377. F2126.
21 rooms, elegant furniture, new, mod., $2500.
15 rooms, a special bargain, $450.
4 rooms, good furniture, rent $20, $225.
6 rooms, corner, $450.
42 rooms, rent $150, $4000.
38 rooms, apartment and single rooms, $2000.
40 rooms, good location, $2500.
18 rooms, close in, $1200.
15 rooms, West Eighth, $1250.
20 rooms, corner, $1400.
54 rooms, apartment on the hill, $3800.
24 rooms, apartments; rent $100; payments.
23 rooms, apartments, rent $90; payments.
12 rooms, corner near Arcade depot; $475.
60 rooms, finest corner in Los Angeles, $4500.
16 rooms, near Central Park, $1350.
27 rooms, corner apartments, exchange.
30 rooms, new, on one floor, $2750.
20 rooms, new apartments, 10 baths.
10 rooms, 40 baths, hot and cold water.
21 rooms, 10 baths, only $350 cash; $1000.
Apartment house, 120 rooms, exchange.
10 rooms, grand snap, clears $100, $450.
Apartments, 25 rooms, new, one floor.
Motel, 50 rooms, best in Los Angeles.
Apartment houses, 10-200 rooms, all PRICES
Hotels, 20 to 400 rooms, all.....PRICES
Lodging-house, 12 to 200 rooms, all.....PRICES
Flats, 4 to 30 rooms, all.....PRICES
Rooming-houses, 40 to 400 rooms, all Prices
Cottages to exchange for rooming-houses.
Ranches, large and small, all.....PRICES
Lots for sale or exchange, all.....PRICES

FOR SALE—5 ROOMS, RIGHT ON BROADway near 8th; new, modern and attractive; clears close to $200 every month in the year. Positively the best location in Los Angeles. See us for price and terms. DAVIS & RYDER, 445½ South Broadway.

WANTED — WE HAVE CLIENTS FOR first-class apartment and rooming-houses, from 20 to 75 rooms. What have you? Address JAS. BURKE & CO., 318 Lissner Bldg. 324 S. Spring st.

FOR SALE—61 ROOM HOUSE, RIGHT CLOSE in. Partnership, must be disposed. Come and get a bargain. Rent less than 2c per room. H. W. YOUNGBLOOD, 604 E. 3RD.

WE HAVE NO ROOMING HOUSES LISTED at the right price and the very best salesman to wait on you. Come and see us. M. L. MILLER & CO., 324 W. 6th st.

FOR SALE—42-ROOM APARTMENTS, WELL furnished, cheap for cash. Take part exchange. OWNER, 325 S. Flower.

FOR EXCHANGE—
Business Property.

FOR EXCHANGE—

GOOD INCOME PROPERTY.

VALUE $16,000. INCOME $2000.

This property is located in Hyde town in Nevada. Present house brings $2000 per annum. Will pay $3000 within a year. Owner now looking here offers this splendid property for vacant or improved here.

See R. P. SHEA, Sales Mgr.,
With ROBERT MARSH & CO.,
140 W. 9th st. Security Bldg.
Phones 10175; Main 5041.

FOR EXCHANGE—SPLENDID CORNER ON Magnolia ave. car line, improved with store and flats; income $245 monthly; value $18,000; mtge. $6000, 6 per cent. Want clear city and some cash. Quick deal. Owner leaving. PLEASE, with HENRY WILLARD, 201 Columbia Trust Bldg.

FOR EXCHANGE — CLOSE IN BUSINESS corner on East Eighth street, $7000 mortgage $3000, a big bargain, and will take clear city or country equity. HAUGH-BANTA REALTY CO., 411 H. W. Hellman Bldg. A4500.

FOR EXCHANGE—
Houses.

FOR EXCHANGE—

$20,000
A beautiful residence in the heart of the Wilshire Boulevard district; one of the finest houses in this section. Want city or country; must be first class.

$7500
Fine 9-room residence on Magnolia between Pico and 16th. Mortgage $3000. Want city or country for equity.

Good lot on Western ave., near Pico. Want 6-room bungalow; will put in some cash and assume.

Mr. Stair with
FRED'K A. HOLMES & CO.
218 Wright & Callender Bldg.

FOR EXCHANGE—

Elegant home, Onsenia Park section, lot 75x160. This is a new, modern house of 11 rooms and cellar. Will take vacant property.

R. D. TINKLEPAUGH,
with
HOLMES-WALTON CO.,
504-6 GRANT BLDG., 4TH & BDWAY.

FOR EXCHANGE—

Fine residence on large corner lot; in excellent location; Price $4000, clear. Want good grange store; will assume to $2000 if property is worth the money.

R. D. TINKLEPAUGH,
with
HOLMES-WALTON CO.,
504-6 GRANT BLDG., 4TH & BDWAY.

FOR EXCHANGE—WANT ORANGE GROVE, about 10 acres, for fine residence here. Westmoreland district; will add cash and assume. Covina, Charter Oak, Glendora way preferred; can make quick deal.
HENRY-HALFHILL CO.,
324-325 Citizens Nat. Bank Bldg. A2328. M3618.

FOR EXCHANGE—OR SALE, ONE 7-ROOM house, one 4-room house, one lot between. Houses rent for $40 per month. Total value property, $6000, my equity, $4000. Will exchange for some good lots. DWIGHT-McKINLEY CO., Phone Main 7374. F7872. 203 Mason Bldg.

FOR EXCHANGE—HALF ACRE, 4-ROOM house, barn, fruit trees, lawn, flowers, plenty water, fenced and street work done, on Vermont ave.; price $1800; want cottage in Los Angeles, cash difference. D. A. MARSHALL, 312 Stimson Bldg.

FOR EXCHANGE—MY PROPERTY, CONsisting of 181x145 feet improvements, 4 and 5-flat and houses, one block west of Central ave. between 16th and 17th sts.; want San Fernando lands or acreage in southwest. Owner, 312

Classified Liners.

BUSINESS CHANCES—
For Sale.

WE ARE ABOUT TO ORGANIZE A COMpany for the purchase of 1400 acres of land in the heart of the artesian belt and alfalfa district in the San Jacinto Valley. This land is accepted to be the choicest large piece of acreage in that community with developed water, which has not been subdivided. The artesian wells now flowing are sufficient to irrigate about one-half the land and additional water can be developed at not only irrigate our entire holdings, but to sell water to the adjoining country, where they are unable to develop it upon their own land. This land lies perfectly for the raising of alfalfa. We will form a company for the purpose of developing the land and additional water and will ultimately offer it for sale in small tracts in the meantime receiving good profits from the alfalfa. We will solicit investments of $1000 or more and can show a person a substantial rate of interest during the period of development and large returns or profits from the sales. This is an opportunity for making a small investment in lands at a wonderful price and receiving a profit which ordinarily goes to the large investors. It is an accepted fact that choice Southern California land with an abundance of water is an ideal investment, as one can make. JAMES R. H. WAGNER-H. S. COOK, 329 S. Hill st., Los Angeles, Cal.

GUY M. RUSH CO., Inc.
M2462. 901-2 Story Bldg. F4182.

FOR SALE—(TO CLOSE ESTATE.)
Large factory, 60x170 feet, suitable for hardwood lumber, incubator and hatchery or cannery, on Inglewood car line. Spur track, electric facilities; office buildings and shed; in fine shape; cost $6000. The two acres on which it stands will sell today for $2500.

Come in at once with $2000 and your note for $1000 and the whole business is yours.

That's $3000 for a factory that cost $8000. Cheap enough? Within a year it will resell for a $5 profit. Don't wait.

GUY M. RUSH CO., Inc.
M2462. 901-2 Story Bldg. F4182.

$50,000 SHARES OF THE PERKINS PORTland Cement Company for $15,000, or any part thereof, a reorganization of this company. On an investment of $5000 up I can place you in any position you wish with the company with a nice salary. This will pay about 150 per cent. on your investment. Your money held in trust until investment has proven entirely satisfactory. Great opportunity for quick action. Investigate. THOMAS E. POWERS, Agent, 332 Bradbury Bldg. A6117.

SQUARE BUSINESS CHANCES.

We are the leading agency, and have the best list of opportunities; we guarantee clear titles, come and consult us, we can find what you want.

SPECIALS—

Restaurant, $600.
Groceries, several, good buys.
Cigar and news stand.
Manufacturing business, $3000.
State your address.
LOLY & WHEELOCK,
419 Security Bldg.

$50,000 SHARES OF THE PERKINS PORTland Cement Company for $15,000 or any part thereof, a reorganization of this company. On an investment of $5,000 up can place you in any position you wish with the company with a nice salary. This will pay about 150 per cent. on your investment. Your money held in trust until investment has proven entirely satisfactory. Great opportunity for quick action. Investigate. THOMAS E. POWERS, Agent, 332 Bradbury Building. A6117

FOR SALE—A SNAP.

Half interest in a business, established 23 years on Spring street. One partner retiring. Splendid opportunity for man with $10,000. Must be active worker. Will guarantee this. Doing $300,000 business a year. Address or call for particulars AA, box 234, TIMES BRANCH OFFICE.

PERMANENT POSITION WITH AN OLD established, prosperous mercantile concern for an aggressive, hustling man or woman with a few dollars cash; absolute guaranteed salary or commission; $125 and up; steady work; experience not necessary; common sense and backbone is what it takes. H. L. ROBERTS, 218 S. Broadway.

FOR SALE—NEAT BUSINESS SNAP IN L. A.; new corner store, well located, all new stock; with apartments for delicacies, soda and ice cream fountains; hundreds of swell people in apartments pass it every day morning and evening. For particulars inquire 746 S. FIGUEROA before 10 a.m. and after 4 p.m.

WANTED—COMPETENT MAN TO TAKE tract; agency for lot and acreage proposition. Property ready to put on the market. Five thousand investment required.—Investment guaranteed. Address BB, box 379, TIMES BRANCH OFFICE.

FOR SALE—PHOTO BLDG. CENTRAL location, doing a good business, catering to the best trade; present owner has other business which will take up his entire time, wants to retire before the heavy holiday rush. For information address A, box 263, TIMES OFFICE.

FOR SALE—OWNER HAS GONE EAST. An opportunity to buy a beautiful tropical garden cafe, fully equipped with fixtures and appurtenances; long lease; for sale for a song on prominent, close in corner. See CORNELL, at 1001 S. Grand ave., after 10 a.m.

FOR SALE—WHO WANTS TO BUY, A first-class restaurant in a good location, town of 2500 inhabitants, doing $50 a day now and more when orange season opens. Owner has other business and must dispose of one. Box 574, UPLAND, CAL.

FOR SALE—OR EXCHANGE, A THRIVing wholesale liquor business in good location, San Francisco, and mountain ranch 320 acres, $15000; want alfalfa ranch near Los Angeles. Address M, box 266, TIMES OFFICE.

HERE IS A CHANCE FOR A GOOD BUSIness man; clean cash grocery in an established corner; right among the working class of people. Call and see this at once; must leave the city by the 25th. HOME PHONE A2268. 1401 MATEO.

FOR SALE—PROFITABLE MARKET BUSIness in the center of Pasadena. Established over twenty years. Gross receipts over $40,000 per year. For full information call at SECURITY BLDG., LOS ANGELES.

FOR SALE—A PAYING MOVING PICture house; a great opportunity; must be taken at once; $3500, including $500 deposit. Address L, box 215, TIMES BRANCH OFFICE.

FOR SALE—CHEAP; AN UP-TO-DATE moving picture show; out of town; 45 minutes from Broadway. For particulars apply 833 S. BROADWAY. TALLY FILM EXCHANGE, between 10 and 12 a.m.; and 2 and 5 p.m.

FOR SALE — ELECTRIC CONTRACTING SUPPLIES AND FIXTURES. AT INVOICE. A GOING BUSINESS, WITH CONTRACTS ON HAND, NEAR LOS ANGELES. ADDRESS C, BOX 268, TIMES OFFICE.

FOR SALE — ELEGANT STOCK IN BIG manufacturing plant, owner needs little cash money and will sell any small amount you wish to take under cash value. See PHOENIX, 202 Grant Bldg.

ARE YOU LOOKING FOR BUSINESS opening in fast growing suburban, near foothills? If so, call 410 BRADBURY BLDG. Take Glendale car, get off on Sixth st. Will sell or rent.

FOR SALE—REASONABLE PRICE, RESTaurant and lunch counter, on account departure Nevada, for business. For information apply 611 N. ALAMEDA ST.

FOR SALE — CABINET AND FIXTURE shop; modern machinery. Good location, reasonable rent; lively city. Price $2000 cash. For particulars write HOEY & ANDREWS, 2225 Chester ave., Bakersfield, Cal.

EASY MONEY RAISING CHICKENS. Rare chance to purchase 10 acres, some run down, at bargain. Owner gone east. STACY, 204 Pay Building.

WHY GO EAST AT ONCE; WILL SACRIfice printing plant (new,) net profit $300 month; reasonable offer refused. 307-308 L. W. HELLMAN BLDG., 4th and Main sts.

FOR SALE—OR TRADE. PAINT AND sign business, invoice $1000; established five years; make offer; owner going away; must sell. Address X, box 238, TIMES OFFICE.

HERE IS YOUR CHANCE TO GET A first-class new, up-to-date vaudeville and motion picture house; price $5000. Address A, box 344, TIMES OFFICE.

FOR EXCHANGE—GOOD CIGAR STAND and barber shop; price $2500. What have you? Address G, box 273, TIMES BRANCH OFFICE.

FOR SALE—ELECTRIC CONTRACTING supplies and fixtures with contracts on hand; suburban. Address C, box 270, TIMES BRANCH OFFICE.

BAKERY AND CONFECTIONERY STORES for lease; before you buy or sell see us. BAKERY AND CONFECTIONERS' SALES BUREAU, 626-628 Mason Bldg. Phone West 4312.

$1000 BUYS BUSINESS CLEARING $175 monthly will sell at invoice; must be sold. Owner leaving city. See PANAMA INVESTMENT CO., 623½ S. Spring st.

ESTABLISHED MONEY MAKER SUCCESSful dairy ranch, 600 acres, artesian, cheap ditch water; buildings complete; great bargain; owner retiring. STACY, 204 Pay Bldg.

FOR SALE—LUNCHROOM, FINE LOCAtion, cheap rent; money maker; price reasonable. Inquire 610½ S. 5TH ST.

BUSINESS CHANCES—
Wanted Miscellaneous.

WANTED—HAVE $4000 TO $5000 TO INvest with services; investment must be well secured. Address M, box 249, TIMES OFFICE.

SWAPS—
All Sorts.

FOR EXCHANGE—6 HORSE POWER, 5 passenger automobile looks and runs like new, price $1200, work horses or mules, clear property. Address box 594, COVINA, CAL.

FOR EXCHANGE—NEW $700 PIANO TO trade for a 4-cylinder 1910 auto. Address "B," TIMES BRANCH OFFICE, Long Beach.

FOR EXCHANGE—OPEN BUGGY FOR graphaphone or bike. Melrose car to end of line, ask for DALE.

MONEY TO LOAN—
In Sums to Suit.

TO LOAN—$25,000 TO LOAN ON CALIFORnia ranches; will divide this in any amount. Prefer loans from $2000 to $5000, at 7 and 8 per cent. We specialize on California ranch loans. We know the country and know values. Since 1882. C. S. PHILLIPS CO., 208 Lissner Bldg.

MONEY TO LOAN—
We have private money on hand to loan at current rates on Los Angeles real estate security. Prompt and fair appraisement made. DAVID GARRY & CO.,
716-719 Union Trust Bldg.
Ask for Mr. McGregor, Mgr. Loan Dept.

MONEY TO LOAN, $15,000 TO PLACE, south, west or close in. MR. WELLS, 404-5 Union Trust Bldg. F3417.

MONEY LOANED ON DIAMONDS. I WILL lend you more money and charge you less interest and give you longer in which to redeem your goods. All diamonds kept in the safe deposit vaults. Bank references. Tickets issued. R. K. MUSSER, 412 O. T. Johnson Bldg., Fourth and Broadway.

$500,000 TO LOAN ON REAL ESTATE. Quick loans. Any amount. Lowest rates. No charge for papers. Prompt appraisement. Building loans a specialty.
Phone A2799. WATSON. Main 4372.
704 Equitable Bank Bldg., First and Spring.

MONEY LOANED SALARIED PEOPLE; women keeping house and others without security; easiest payments; offices in 60 principal cities. Save yourself money by getting my terms first. D. L. TOLMAN, 439 Mason Bldg., Broadway and Fourth.

WE LOAN ON FURNITURE, PIANOS, DIAmonds, live stock, warehouse receipts, short loans on real estate; lowest rates; private money; repay as convenient; strictly confidential; money same day. MILLER, 444 Cit. Nat. Bank Bldg., 2d & Main A6997, Main 7511

MONEY TO LOAN—IN NOMINAL AMOUNTS on first mortgage security.
R. W. KINSEY,
F4899, Main 4262. 406 S. Hill st.

MONEY LOANED SALARIED PEOPLE without security; notes bought; loans on listed stocks, bonds and warrants; also on CERTIFICATES OF INDEPENDENT OIL PRODUCERS' AGENCY. TRADERS' EXCHANGE, 231 Bryson Bldg. Phones Main 4870, A5862.

MONEY TO LOAN—$50,000 TO $80,000 TO LOAN AT 7 PER CENT. ON GOOD IMPROVED REAL ESTATE. WE MAKE NO CHARGES FOR APPRAISEMENTS OR MAKING PAPERS. A. T. HERGINS & CO., 600 H. W. HELLMAN BLDG.

TO LOAN—$25,000 IN SUMS FROM $250 TO $10,000. Prefer loans on city property 6 to 8 per cent, according to the security and location. Prompt appraisement. See us at once if you want quick action. C. S. PHILLIPS CO., 208 Lissner Bldg.

TO LOAN—$25,000 IN SUMS FROM $250 TO $10,000. Prefer loans on city property, 6 to 8 per cent, according to the security and location. Prompt appraisement. See us at once if you want quick action. C. S. PHILLIPS CO., 208 Lissner Bldg.

WE LOAN SALARIED PEOPLE "MORE money for less interest," on the easiest payments, without security, without indorsers, and absolutely and positively without publicity. Here 9 years. COMMERCIAL DISCOUNT CO., 628-629 Chamber of Commerce. Phones A1266.

MONEY CONFIDENTIALLY LOANED TO employees. Loans to be paid in installments of 10 cents or more per week, or $2 or more per month. PEOPLE'S LOAN COMPANY, 636 Citizens' Bank Bldg., 3rd and Main.

F. G. WOOD MAKES LIBERAL LOANS ON pianos, furniture, live stock, storage goods, diamonds, etc.; terms to suit at lowest rates; no removals; private. A square deal. 428 S. SPRING ST., room 505. Phone Main 2143.

THIS IS OUR BUSINESS.

SALARY LOANS, $10 to $100, advanced to honest employees "without security." No indorser; no publicity; your friends, relatives or employer will never know.

ALL WE WANT IS YOUR PLAIN NOTE. The STATE LOAN COMPANY, 310-311-312 Grosse Bldg., Sixth and Spring sts. Office hours, 9 a.m. to 6 p.m. Monday and Saturday evenings until 8 p.m.

TO LOAN—MONEY LOANED ON REAL Estate mortgage security; contracts for sale of real estate; mortgages and trust deeds, purchased. CHARLES ...ANTZ, Attorney, 408 Bullard Block.

TO LOAN—GOING TO BUILD ON THAT lot? Get money from Watson. Pay in three months. Material and labor. Phone now.
Phone A2799. WATSON. Main 4372
704 Equitable Bank Bldg., First and Spring.

MONEY LOANED ON FURNITURE, PIAnos, etc. No publicity or bother; quick action; lower rates than banks. Private money. 201 SECURITY BLDG. Phone F7151, Main 8847.

MONEY LOANED SALARIED PEOPLE without security; notes bought; loans on stocks, bonds and warrants. TRADERS' EXCHANGE, 231 Bryson Bldg. Phone Main 4870.

$250 to $250,000 to loan on real estate and other good securities at current rates.
M'CONNELL & IRVINE,
Established 1886. 311-12 Douglas Bldg.

TO LOAN—WE HAVE MONEY TO LOAN IN sums to suit, at 7 and 8 per cent. net.
E. B. VAN HORNE & CO.
A3125. Main 952. 308-9 Grant Bldg.

MONEY LOANED ON DIAMONDS, WATCHes, jewelry. We loan you more money, less interest, hold your goods longer than any one. Tickets issued. LEE BROS., 508 S. Main st.

PRIVATE MONEY, 6 AND 7 PER CENT. NO DELAY. ON CITY OR COUNTRY PROPERTY; STRAIGHT BUILDING LOANS. LOCKHART & SON, 601 H. W. HELLMAN BLDG. MAIN 1416; A7562.

TO LOAN—PLENTY OF 6 AND 7 PER CENT money to loan on real estate. See us at once. ELISHA ELDRED & CO., 630 Central Bldg., F5023.

TO LOAN—POSITIVELY LOWEST RATE for chattel and salaried loans. W. J. RANKIN & CO., 504 H. W. Hellman Bldg., A1810, M. 5006.

TO LOAN—MONEY LOANED ON DIAmonds, watches, jewelry, interest reasonable business, confidential deal with reliable firm. LEE & GILMORE, Jewelers, 129 S. Spring st.

MONEY TO LOAN AT 6% TO 7 PER CENT
I also make building loans, large or small amounts. Current rates. ARTHUR FREEMAN, 419 Delta Bldg. F1144, M. 1539.

FARNSWORTH BROS. MAKE LOANS ON real estate. 215 LISSNER BLDG., 524 S. Spring st. F7289.

MONEY TO LOAN—WE HAVE MONEY, SO don't fail to see us. We make building loans. CONWAY & GLEASNER, 405 Laughlin Bldg.

TO LOAN — PLENTY OF 6 AND 7 PER cent. money to loan on real estate. See us if you want a quick loan. ELISHA ELDRED & CO., 630 Central Bldg., F5023.

TO LOAN—$50 TO $1000, SHORT LOANS ON real estate. Money same day. No brokerage fee. Low rates. CORLETTE, 201 Security Bldg. F7151; Main 8882.

FOR SALE—CHEAP COURSE IN INTERNAtional Correspondence School at about half price, complete. Address A, box 286, TIMES OFFICE.

FOR SALE—ALFALFA HAY, FIRST CLASS. Carload lots. Wholesale prices. Address VICTOR RANCH, Victorville, Cal., or 718 Broadway Central Bldg., Los Angeles.

WANTED—TO BORROW FROM PRIVATE party $4000 on first mortgage real estate, good security. PHONE 72158. No agents.

WE ALSO LOAN ANY AMOUNT ON DIAMONDS, SALARY, FURNITURE.
We loan from $10 to $100 to salaried people.
TO LOAN—$500, $4000 $500, $1000, $3000, $2000, $3000 and up; current rates; no delay. RAMEY BROS., 327 Story Bldg. F2121; Main 9234.

SALARIED MEN AND WOMEN. ACCOMmodated without delay or publicity. SOUTHERN CREDIT CO., 411 O. T. Johnson Bldg.

TO LOAN—$1500 TO $2500 ON IMPROVED Los Angeles dwelling house property. G. C. HORTON, 318 American Bank Bldg.

R. W. POINDEXTER, 409 WILCOX Bldg. Loans on real estate, stocks and bonds. Building loans a specialty.

TO LOAN—$200 TO L...ND. $1000 TO BUILD. Main 8167. CLARK TRUSTEE, AMERICAN BUILDING.

SALARY LOANS—LOWEST RATES. CONfidential. NEWTON, 706 O. T. Johnson Bldg.

MONEY LOANED. CONTRACTS AND MORTgages bought. A. M'CALL, 316 Bullard Blk.

$200 TO $10,000 TO LOAN. T. L. O'BRIEN & CO., Jefferson and Main.

MONEY TO LOAN—EASY TERMS. PHONE 71878.

MONEY TO LOAN—
In Sums to Suit.

MONEY WITHOUT
THE KNOWLEDGE OF
FRIENDS OR EMPLOYER.

Anybody housekeeping or wage-earners can get $10 and upward from us. If you have a regular position we'll make you a loan on your own name—unknown to employer.

SMALL EASY PAYMENTS.

Weekly or monthly, repay the loan. You know, perhaps, that it's a hard matter to get a sum of money together to meet emergencies that often arise. However, there is no reason why you should destroy your peace of mind and the comfort that a little money would give you, when you can get it from us quickly and privately.

OUR RATES ARE THE LOWEST.

No other concern can equal our terms and you are assured quick service. Don't hesitate or be at all timid about coming to us for money. If you cannot call, write or phone and our man will call and arrange a loan at your home. Phone Main 4066.

PARK LOAN & CREDIT CO.,
Room 716, Broadway Central Bldg.,
424 S. Broadway.

CENTRAL LOAN CO.,
434 Byrne Bldg., 253 S. Broadway.
MONEY
TO
LOAN
ON FURNITURE, PIANOS, WAGONS, LIVE STOCK, etc., without removing them from your possession. Our rates are positively the lowest in the city for this class of loans and there are no additional charges of any kind. Arrangements can be made to pay in small weekly or monthly installments to suit the borrower. All transactions are strictly confidential and no inquiries are made of your neighbors or employer. Additional time is granted in cases of sickness or misfortune. Your circumstances taken into consideration at all times. If you owe any furniture, piano house or other loan company, we will pay them for you and advance additional money. Don't hesitate to call on us for further information. Office hours 8 a. m. to 6 p.m.

CENTRAL LOAN CO.,
434 Byrne Bldg., 253 S. Broadway.
Phones—F4812; Main 4018.

WITHOUT ANY SECURITY WHATEVER, upon your own plain note. They pay the money back to us WEEKLY, SEMI-MONTHLY OR MONTHLY. Payments to be made to any amount they feel they are able to pay without inconvenience. EMPLOYED BUSINESS ASSOCIATES OR FRIENDS will not know of any business dealings with us. Railroad, bank or any person holding a salaried position can depend on us for CONFIDENTIAL TREATMENT and LOWEST RATES.

2 TO 10 per cent. lower than RATES QUOTED BY OTHERS.

DIAMONDS—FURNITURE— DIAMONDS.

DIAMONDS—FURNITURE— DIAMONDS.

1 TO 5 PER CENT. 1 TO 5 PER CENT.
Diamonds and Jewelry kept in
Bank safe deposit vaults.
Established Nine Years. Bank References.
LEASES. 107-109 STIMSON BLDG., THIRD AND SPRING. F2308. Main 3900.

TO LOAN—
OUR RATES,
ON $25 PAY US $ .35.
ON $50 PAY US $ .65.
ON $100 PAY US $1.35.
THESE PAYMENTS INCLUDE ALL CHARGES AND PRINCIPAL. OTHER AMOUNTS IN PROPORTION. LOANS ON FURNITURE, PIANOS, HORSES, WAGONS, CATTLE, STORAGE RECEIPTS, DIAMONDS, SALARY ASSIGNMENTS, ETC.
GERMAN AMERICA... LOAN CO.,
426 S. SPRING ST.
SUITE 701-702, PHONE F2133
DELTA BLDG. Main 6257

QUICK LOANS ON FURNITURE, PIANOS and other personal property. No publicity; goods remain in your possession; money ready same day; lowest rates in city; all the time you want or can be repaid as convenient, reducing interest accordingly. Also short loans on real estate, first or second mortgage. Money same day. No brokerage fee. Pays to deal with a reliable firm; 12 years established. CLARK & CO., 291 Security Bldg., 319 S. Spring st. 'Phone F7151, Main 6662.

TO LOAN—QUICK LOANS—
GENEROUS LOANS, LIBERAL TERMS. POSITIVELY lowest rates of furniture, pianos, diamonds, automobiles, life insurance, warehouse receipts, real estate etc., 2 per cent. up. Amounts $20 to $2000. Pay when convenient. Money same day. Private and confidential.

AMERICAN LOAN CO.,
301 O. T. Johnson Bldg., 4th and Broadway.
Phones 1822?; Main 4578.

$50 cost 60c week. Best terms ever offered.

TO LOAN—
ON CLOSE-IN INSIDE BUSINESS PROPERTY.

CHOICE RESIDENCE PROPERTY,
BUILDING LOANS A SPECIALTY,
LOWEST RATES.
APPLY R. G. LUNT,
ESTABLISHED 1886.
ROOM 208 SECURITY BLDG., FIFTH AND SPRING STS.

WE MAKE STRAIGHT BUILDING LOANS. 5 to 6 per cent., on A-1 business property. 7 per cent., on A-1 residence property, 8 per cent., on 2nd grade residence property. See our latest bungalow plans.
References—Title Insurance & Trust Co., Title Guarantee & Trust Co., Los Angeles Abstract & Trust Co., First National Bank, Citizens' Natl. Bank.
MATTHEWS & MATTHEWS,
The Leading Mortgage Brokers,
329 Douglas Bldg., corner Third and Spring.

TO LOAN—MONEY—
$50 TO $100,000.
ON CITY OR COUNTRY PROPERTY.
VACANT OR IMPROVED
RESIDENCE LOANS WANTED.
RANCH LOANS SOLICITED.
MORTGAGES PURCHASED.
APPLY TO MR. KELLY, LOAN DEPT.
ROBERT MARSH & CO.,
SECURITY BLDG., 140 WEST 5TH ST.
HOME 10175. MAIN 5015.

REAL ESTATE CONTRACTS—WE BUY the seller's interest in contracts issued for the sale of real estate. We also buy first and second mortgages and trust deeds. We handle our own funds in buying such securities. Come direct to us and save the agents' profit. We pay all expense of transfer including certificate fees. No waiting, money immediately. NOURSE & CO., 302-304 American Bank Bldg., 2nd and Spring sts. Both Phones.

GET OUR OFFER BEFORE SELLING—
First mortgages, second mortgages, trust deeds, contracts issued for the sale of real estate. We handle our own funds and can make you a better offer than agents or brokers. We make loans secured by first and second mortgage on real estate, large or small amounts, long or short time, or payable monthly. NOURSE & CO., 302-304 American Bank Bldg., 2nd and Spring sts.

$1,000,000 TO LOAN ON REAL ESTATE.
4 to 5 per cent., best business property.
5 to 7 per cent., outside business property.
6 to 7 per cent., best residence property.
7 to 8 per cent., outside residence property.
No delays. No red tape. Any sum desired. Large and small city loans a specialty. Ranch loans solicited. Cash for mortgages and deeds of trust. Bank stocks bought.

TO LOAN—
$500,000. $250,000.
$250,000.
S. R. EARNEST & CO.,
931 H. W. Hellman Bldg., 4th and Spring.
Good service. Liberal Terms.
Loans Everywhere.
$10,000,000 handled since 1890.

TO LOAN—
BLANCHE CROOKS.
LOANS MONEY TO SALARIED PEOPLE.
511-12 CITIZENS' NATL. BANK BLDG.

PRIVATE MONEY, NO RED TAPE. ANY amount on good security. M. M. DAVISON & SON, 204-6 Wil... Bldg.

MONEY TO LOAN—
In Sums to Suit.

MONEY LOANED ON DIAMONDS, JEWelry, watches, typewriters, pianos, furniture, warehouse receipts, mortgages, real estate contracts, etc. Diamond loans our specialty. Loan on your money's... own appraising; no delay; lowest rates; business confidential. Private rooms. Polite treatment. Bank references. Established 1903. We do the largest upstairs collateral loan business in city. H. T. REID & CO., 420-422 Grant Bldg., corner Fourth and Broadway. A1320.

QUICK LOANS ON FURNITURE, PIANOS, horses, wagons, cattle, etc., without removal; diamonds and life insurance policies. Also short-time loans on REAL ESTATE (first or second mortgages) on real estate contracts, mortgages, etc. Money ready at once. Lowest rates of interest. Terms to suit. Strictly confidential.

PACIFIC LOAN CO.
501 Amer. Bank Bldg., cor. Second and Spring.
Phones—Home A7750, Sunset Main 3616.

SALARY LOANS—SALARY LOANS.
SALARY LOANS—SALARY LOANS.
Just on Your Plain Note.
No indorser; no security; cheapest rates; positively no one will know.
THE NATIONAL LOAN CO., 519-520 Bryson Blk., Second and Spring sts. Office hours 8:30 a.m. to 6 p.m. Monday and Saturday evenings until 8 p.m.

TO LOAN—QUICK LOANS.
ON
Furniture, pianos, horses, wagons and live stock. Lowest rates of interest. Strictly confidential.
FIDELITY LOAN CO.,
529 Mason Bldg.,
Cor. Fourth and Broadway.
Phones F7421. Broadway 8171.

TO LOAN—
A great many people borrow money on real estate.
We have the money and solicit your application.
We loan in amounts $300 to $10,000, on improved property, Los Angeles or nearby.
Rate 7 per cent and no commission.
The JOHN M. C. MARBLE CO., H. W. Hellman Bldg.

MONEY TO LOAN—READY.
$2500.
$5000.
$25,000.
$100,000.
The latter amount on close-in city, at lowest rates, large amounts.
S. R. EARNEST & COMPANY,
931 H. W. Hellman Bldg., 4th and Spring.

$250,000 TO LOAN ON CHATTELS.
WATSON'S QUICK LOANS.
Generous loans on furniture, pianos, live stock, diamonds, real estate contracts, personal property; easy terms; confidential.
Phone A2799. WATSON. Main 4372.
704 Equitable Bank Bldg., First and Spring.

MONEY LOANED ON DIAMONDS. I WILL lend you more money and charge you less interest and give you longer in which to redeem your goods. All diamonds kept in the safe deposit vaults. Bank references. Tickets issued. R. K. MUSSER, 412 O. T. Johnson Bldg., Fourth and Broadway.

TO LOAN—
$750,000.
MOYER & GILBERT.
202 H. W. Hellman Bldg.
City Loans ..... Ranch Loans
5 and 6 per cent. 6 and 7 per cent.
Phone A3827 Main 5474

TO LOAN—$14,000. I MUST LOAN AT ONCE. Leaving city, will loan fifty per cent. on fair appraisement, west of Main, south of Temple sts. Address B, box 208, TIMES OFFICE.

I WANT TO BUY 200 TO 500 SHARES OF Ames Mining oil stock. Call 402 LAUGHLIN BLDG.

MONEY TO LOAN—
On Real Estate and Collaterals.

WANTED—MONEY.
For first class first. Los Angeles city property, 6 to 8 per cent. Banks pay 4. Act promptly. Security absolute.
$2500—On improved property, worth $12,000.
$2000—On Westlake residence, value $6500.
$1800—On lovely house worth $4000.
$1500—On cottage, worth $3000.
$1200—On cottage, worth $2500.
$1100. And other amounts, $500 to $10,000.
Phone A2799. WATSON. Main 4372.
704 Equitable Bank Bldg., First and Spring.

WANTED—MONEY.
$250—10 per cent. net, 5 years, small house and lot, near Hoover and Hobart, value $800.
$900—3; lot 75x220; 6-room house, worth $1800.
$1500—8; small improved ranch at Somerset, worth $2500.
$2500—7; new 10 room flat building; cost $5000.
$6500—7; close in, corner on Maple ave.; value $15,000.
$7500—7; Alameda st., worth $12,000.
R. W. MOYER, 604 Frost Bldg. F8197.

WANTED—MONEY ON REAL ESTATE—
Your own selection without expense from the many choice applications for money which naturally seek a responsible institution.
Real Estate Loan Department,
OIL AND METALS BANK AND TRUST CO.,
311 W. Third st. Main 855, 10525.

WANTED—$2500, 2 YEARS, 7 PER CENT. on large 10-room house, 6th near Westlake ave. Lot 60x300, value lot $2000, value house, $3500; total $6500, insurance $3000.
$15,000, 3 years, at 14 per cent., first mortgage on 400 acres of good land, all cropped under ditch and good water supply, near Alpaugh, owner's valuation $40,000.
E. W. BARNEY & CO., 321 H. W. Hellman Bldg. Main 5555, A9757.

WANTED—MONEY.
If you have money to loan on real estate and want first mortgage security at conservative valuation. SEE US.
We have applications at all times for good first mortgage loans.
CHAS. L. HUBBARD CO.,
734 Security Bldg.
Both phones. 1896. Members L. A. Realty Board.

WANTED—MONEY, ON GOOD REAL ESTATE loans. MR. WELLS, 404-5 Union Trust Bldg. F5427.

WANTED—MONEY—$3000.
Here's a cream loan. I want $3000 on income property, appraised by conservative bank at $7000. Three years. Interest 7 per cent, payable quarterly. Act promptly.
Phone A2799. WATSON. Main 4372.
704 Equitable Bank Bldg., First and Spring.

WANTED—MONEY—
Banks pay 4 per cent. I have choice first mortgages, $100 to $2000, at 18. Act promptly.
Phone A2799. WATSON. Main 4372.
704 Equitable Bank Bldg., First and Spring.

WANTED — $27000 ON SECOND MORTgage for one year, value of property $18,000; first mortgage runs 3 years; income $180 per month; business property. Address A, box 248, TIMES BRANCH OFFICE.

WANTED—$1500, 3 YEARS, 8 PER CENT. net, city realty.
$2500, one year, 12 per cent. net, city realty.
F. J. STEMLE & CO., 303 H. W. Hellman Bldg. Phones, A5227, Main 595.

WANTED—MONEY—$300.
Guaranteed $250, first mortgage, interest 18 per cent.; beats savings banks. Act promptly.
Phone A2799. WATSON. Main 4372.
704 Equitable Bank Bldg., First and Spring.

WANTED—WE HAVE A CLIENT WHO wants to borrow $20,000 on a gilt-edge ranch in San Joaquin Valley. SIMONEAU & COMPANY, 210 Security Bldg.

WANTED—TO BORROW $12000 PRIVATE money at 7 per cent. on two houses and lots for 3 years; this is a first-class loan. Address N, box 233, TIMES BRANCH OFFICE.

WANTED—$12000, 3 YEARS, 7 PER CENT.; 6-room house, paved street, property valued $40000; will give 1 per cent. for getting loan. EDWIN ALDERSON, 701 Laughlin Bldg. Phone A1060.

WANTED—$15,000 AT 7 PER CENT., ON property inside city limits, valued at $75,000. LOCKHART & SON, 601 H. W. Hellman. A7562.

WANTED—FOR SALE, $7500 CONTRACT on 10 acres, $3000 value, payment of $1462 due March 1. Going East. Will take $4625 for contract. See STEWART, 434-5 Mason Bldg.

WANTED—A LOAN OF $7500, NEW STORE building, and apartments, close in, 3 or 5 years at 7 per cent. net. TYLER & CO., owners, 602 Union Trust Bldg.

WANTED—POSITION BY MIDDLE AGED German lady; good plain cook and housekeeper. Address A, box 264, TIMES BRANCH OFFICE.

WANTED—$4,000 LOAN ON SUBDIVISION, city of Riverside, fine proposition. BLACKMORE, A1187, Main 9526.

MONEY WANTED—
On Real Estate and Collaterals.

WANTED—MONEY, FIRST MORTGAGES.
JOSEPH REED CO.,
204-5 O. T. Johnson Bldg.
Phones 10723 or Broadway 5822.

$1500—7 per cent... W. 23rd, Grand, cottage.
$1750—7, Reid, near Washington, bungalow.
$2500—7, Harvard Blvd., nee new bungalow.
$23000—7, Burlington, near 18th, bungalow.
$9250—7, Cor. Normandie, 22rd, new home.
$2500—7, 27th, ½ block, Main, 2 flats.
$2500—7, Jefferson, nr. Hoover, fine bungalow.
$2500—7, W. 84th, near Westlake Park.
$2000—7, Catalina, near W. 7th, elegant bungalow.
$3000—7, 30th, near Grand ave., house.
$3000—7, Arlington, 18th, 8-room house.
$3000—7, Harvard, Washington, 8 rooms.
$3200—7, 27th, Vermont, 9-room house.
$2800—22nd, near Gramercy, new house.
$3500—7, Manhattan, 4th, 8-room, 60x135.
$3500—7, Wilton Place, Wilshire, 10 rooms.
$3500—7, Oxford at Washington, 8 rooms.
$3500—7, Kingsley, Wilshire, 9 rooms.
$3700—7, Georgia, 11th, 8-room house.
$3700—7, 10th, Valencia, 8-room house.
$4000—7, 9th, near San Pedro, improved.
$4000—7, Bonnie Brae, 16th, 11 rooms.
$4000—7, Romeo at Adams, 8 rooms.
$4550—7, Washington near Oxford, house.
$5000—7, Occidental Blvd., 6th, house.
$5000—7, Harvard, Wilshire, 10 rooms.
$3500—7, Rampart, W. 6th, 8 rooms.
$4000—7, Grand ave., 29th, imp.
$4500—7, Wilshire dist., 11 rooms, house.

WANTED—
$6000.
I can place $6000 on fine ocean front property.
Ocean Park, 2 blocks from Auditorium, and new hotel site.
Value of property $13,000; property now leased for ten years at big monthly rental.
Want loan for term of years, an excellent loan.
See or Phone MR. GOODWIN,
Manager Real Estate and Loan Dept.,
LOS ANGELES INVESTMENT CO.,
333-337 S. Hill st. Main 2248. 60127.

WANTED—$7500 LOAN ON LOS ANGELES business income, close in. Address B, box 214, TIMES BRANCH OFFICE.

WANTED—$1500 AT 8 PER CENT., ON 15 beach lots; worth $4500. CLAYTON, 106 Security Bldg.

WANTED—IMMEDIATELY, FROM $200 TO $20,000. First mortgage loans. Gilt edge, 7 and 10 per cent. RAMEY BROS., 327 Story Bldg. F2121; Main 9234.

WANTED—$1500 AT 7 PER CENT., ON close-in cottage, worth $3500. CLAYTON, 106 Security Bldg.

WANTED—TO BORROW $5000 ON FIRSTclass investment before Nov. 1. 1317 E. 23D.

WANTED—$3000 ON MY NEW 2-STORY house. 510 UNION.

STOCKS AND BONDS—
Mortgages.

FOR SALE — STREET IMPROVEMENT bonds, seven per cent. interest. Address C, box 291, TIMES BRANCH OFFICE.

428-429-430 San Fernando Building, 4th & Main.
Phones Main 8246 and F1977.

Will Sell—
400 Midway Five ..... Bid
1000 Midway-Maricopa Crude 65
500 Maricopa Oil ..... Bid
1000 Ventura Oil Development 40
1000 American Midway 41
1000 Midway Northern ..... Bid
1000 Pierce Oil 1.01
272 Tom Reed $1.01
1000 Haynes Copper 35
1000 Copper Mountain 27
5000 Butte Creek Dredging ..... Bid
500 Rice Ranch 81
1000 J. B. Steffes $2.10
1500 Little Pittsburg ..... Bid

$50,000 SHARES OF THE PERKINS Portland Cement Company, for $15,000, or any part thereof, a reorganization of this company. On an investment of $5000 up can place you in any position you wish with the company with a nice salary. This will pay about 150 per cent. on your investment. Your money held in trust until investment has proven entirely satisfactory. Great opportunity for quick action. Investigate. THOMAS E. POWERS, Agent, 332 Bradbury Bldg. A6117.

NOTICE TO REDEEM BONDS.
Los Angeles, Cal., October 1, 1910.
The undersigned desires to purchase bonds of the Phoenix Light & Fuel Company, of Phoenix, Arizona, to an amount not exceeding $6000, all unmatured interest coupons to accompany the bonds. Any holder of such bonds desiring to dispose of same will please submit offer in writing not later than October 13, 1910, at 5:00 p. m., stating the number of bonds offered and the price asked.
TITLE INSURANCE AND TRUST COMPANY.
By J. P. JACK, Trust Officer.

WANTED—
Stock in the Los Angeles Investment Company, any amount up to $40,000; will pay up to 5 per cent. less than the company's selling price.
G. F., care GLOBE SAVINGS BANK.

$50,000 SHARES OF THE PERKINS Portland Cement Company, for $15,000, or any part thereof, a reorganization of this company. On an investment of $5000 up, I can place you in any position you wish with the company with a nice salary. This will pay about 150 per cent. on your investment. Your money held in trust until investment has proven entirely satisfactory. Great opportunity for quick action. Investigate. TH

California's Orchards and Vineyards

By Walter J. Ballard.

The orchards and vineyards of California (mainly Southern California) had a production in 1909 of almost $117,000,000 in value, according to the 1910 annual (just issued) of the California Development Board, successor to the California State Board of Trade. The production consisted of:

Citrus fruits	$ 32,421,600
Wine and brandy	23,000,000
Dried fruits, including prunes	17,731,580
Fresh deciduous fruits	12,225,000
Fruits marketed in cities	2,500,000
Canned fruits	9,141,002
Raisins	4,232,500
Table grapes	4,116,000
Nuts	2,745,000
Olives and olive oil	1,750,000
Total value	$116,843,182

These are the values as marketed by the producer and for the most part shipped out of the State.

CITRUS FRUITS.

The season closed October 31, 1909, eclipsed all previous records for citrus fruit shipments, 41,532 carloads, over 15,000,000 boxes being sent to market outside the State, nearly 9,000 carloads more than in previous year. The bulk of these shipments, 31,886 carloads of oranges and 6196 carloads of lemons, went from Southern California. The balance, 2501 carloads, were sent from the San Joaquin and Sacramento Valley sections. The Tulare district sent 1321 carloads of oranges and 150 carloads of lemons. The northern shipments made up the rest.

DECIDUOUS FRUITS, FRESH.

Shipments to eastern markets of deciduous fruits from north of Tehachepi in 1909 were:

Varieties.	Carloads.
Grapes	5,880
Pears	2,420
Peaches	2,580
Apples	2,198
Plums and prunes	1,558
Cherries	256
Apricots	210
Quinces, persimmons, figs, etc.	19
Total shipments, carloads	15,320
Ditto in 1908	12,917
Increase in 1909 over 1908	2,403
Shipments in 1907	7,401
Shipments in 1906	6,205
Increase in 1909 over 1907	7,799
Increase in 1909 over 1906	8,975

Increases of that size are more than encouraging, and they are under the mark; for instance, the total shipments of apples from the State are reported at 2185 carloads, while the Chamber of Commerce of Watsonville reports 2200 carloads of apples from the Pajaro Valley alone, part of which, however, were consumed in the State.

DRIED FRUITS.

Nearly all kinds of deciduous fruits are dried for the market, but prunes, peaches and apricots are the most important. The dried output of all, except figs, varies largely according to the season, the demand of the East for fresh fruit, and the prices offered by the canners.

Not including prunes and raisins, the output of dried fruits in 1909 was:

Varieties.	Tons.
Peaches	20,000
Apricots	14,500
Figs	3,500
Apples	2,500
Pears	1,250
Plums	500
Nectarines	375
Grapes	325
Total, tons	42,950

For the ten years, 1900-1909, the average annual output of dried peaches was 16,786 tons; of apricots, 12,000 tons; of apples, 7765 tons; of pears, 2547 tons; of figs, 3128 tons; of plums, 1257 tons; of grapes, 329 tons; and of nectarines, 285 tons.

PRUNES—IMMENSE INCREASE IN 1909.

Of dried fruits, prunes are next in importance to raisins. Prunes are grown in many counties throughout the State, with the Santa Clara Valley as the chief center of the industry. A good many prunes are grown in the San Joaquin and Sacramento Valleys and also in Contra Costa and Sonoma counties.

The output varies largely in different years. In 1908 it was 17,500 tons, an increase of 52,500 tons over 1908, and 36 per cent. more than the average for the preceding six years.

The figures for three years are:

Year.	Tons.
1907	40,000
1908	25,000
1909	77,500

THE VOGUE OF THE FAT HUSBAND.

BY JANIE B. JONES.

It has been many years since fat men were as popular in the domestic circle as they bid fair to become if present fashions continue to grow in feminine favor. In the old days when a little boy's new trousers consisted of his father's old ones made over to fit him by the family tailor, the fat man was the ideal husband and father. There was so much more cloth in his trousers than in the lean man's.

But the family tailor quit her job and joined a ladies' debating society. She said it took too much time from the training of her mental faculties to hash over old clo' and that when ps got done with 'em they wasn't worth fixin' up anyway except for a scarecrow. And so little boys began to strut around in store clothes, and fat fathers began to lose that air of proud exclusiveness that had so signally distinguished them as above their less desirable fellow-husbands and fathers. That is, all but policemen who continue to be fat and proud, no matter what the fashion in men, being rated at so much per pound.

And so fat men went out of style. Women got so they didn't care a cent how thin their husbands were. The beanpole ceased to envy the squash his fine shape, and the cornstalk and the punkin that spread over so much more ground at his feet, associated together in perfect amity. For the pumpkin had nothing over the cornstalk that towered above it, being no longer able to boast that it was the favorite shape for the (nominal) head of the human family.

But if coming events cast their shadows before, fat husbands will very soon be all the go. The new hobble skirt casts a shadow too much like a fat man's trouser leg—a sidewise view of the pegtop sort with the wide cuff attachment—not to mean something. It may soon be quite the proper caper for a one-legged man and his wife to be amicably wearing the same pair of trousers at one and the same time. Neatly unjointed there will be a leg for him, a truly "mannish" hobble skirt for her. It can easily be "femininized" by sewing a man-tailored ruffle around the bottom. Such a condition will undoubtedly make for domestic harmony. The two-legged fat husband will indeed be anxious to keep the peace with his wife. She might so easily in reprisal, if he angered her, detach a skirt from his Sunday trousers. Woman's power in the home is certainly increasing. The growing popularity of the hobble skirt in feminine favor bids fair to make the possession of a fat husband simply a cinch, a sort of modified gold mine in helping out the family exchequer this winter.

All that the economical wife will have to provide out of her allowance in outfitting her family will be neat little coats for herself and the debutante daughter, persuade the fat husband that he simply must have a nice new suit and that pegtop trousers are the most becoming to his splendid, Jumboesque style of manly beauty. With the legs deftly unjointed, presto! there will be two lovely hobble skirts all ready complete to finish up the winter suits for the ladies. Modern improvements are making woman's work—household drudgery—easier all the time, Glory be! Certainly no well regulated husband could possibly object to wearing his old ones for the benefit of his wife and family—perish the thought! 'Tis a libel on American manhood to suggest it!

The only possible protest to be registered against the shadowy portent might be that of a bad-tempered two-legged fat husband. With both wife and daughter to provide hobbies for he could hardly depend on his Sunday trousers at all. After a display of bad temper toward his dear ones, they would probably be severed far and wide, whenever he happened to want them. Indeed there would be nothing to prevent one leg from standing before a bargain counter while the other hobbled along under a becoming picture hat to the matinee.

But these are mere side issues, unconsidered trifles. Whether he be fat or lean, tall or short, man ought eagerly to seize upon any opportunity to oblige woman with the loan of any of his clothes that she expresses a preference for. He too often forgets his obligation to her in this respect. Man's clothes! Man tailor! Fudge! If it hadn't been for woman man would never have had a rag to his back. And that's no joke!

General Grant's Father.

Even a father may not fully know the capabilities of his son. This was evidently the case with Jesse R. Grant, according to a correspondent of the New York Evening Post, who tells the following story: "One day in November, 1865, I was on a Pennsylvania railroad train, east-bound from Pittsburgh. In the next seat was an old fellow—that's the way you would describe him—with 'country' written all over him. He opened a conversation with our party, and asked if we were going to Washington. Said he was going there; and added, with pauses, 'I've got a son in Washington—General Grant.'

"Of course we responded; and so, feeling encouraged, he turned about with his arm over the back of the seat and proceeded to 'tell all about' his son.

"I remember it all as plain as yesterday, though I have never written it down till now.

"'Yes, he's my son, and he's made quite a name for himself.

"Long pause and meditation.

"Speaking slowly and with a great deal of repetition and a country manner, but much earnestness, 'They are talking about making him President. They don't want to make him President. He's no man for President. He'd be no good in that place. A soldier is what he's fit for. He ain't good for anything else but a soldier.

"'Why, I've had to set him up in business more than once. He was never any good in business. He's just a soldier; he's good at that.

"'No, he ain't the man for President. He wouldn't make a good one.'

"And so on, to this effect and substantially in these words. I remember too many of the words and phrases to be mistaken. It was a striking incident, and I have often thought of it since.

"Good, straightforward, simple-minded old man! That was Jesse R. Grant; and it was then six months after the war had ended."

Modjeska's Gentle Rebuke.

There is a pretty story of Modjeska and a new leading woman who was to play the part of Elizabeth in "Marie Stuart." She was a beautiful girl, whose acting experience was very small, having been limited to a few seasons in modern society plays. On the night of the first performance, says a writer in the Metropolitan Magazine, and in the most important scene of the drama, where the captive Mary confronts Elizabeth in Fotheringay Park, all did not go well by any means.

The new leading woman, wearing a wig for the first time in her career, and looking uncomfortable in the high Elizabethan ruff, was ill at ease in the beginning, and losing one of the chief words, and thereby the meter, from her opening lines, she began to flounder, and soon "dried up" completely.

This left Schiller's unhappy Mary standing in the center of the stage waiting to be adequately insulted. But Elizabeth's mind was a blank. Madame could see that, and jumping to her last speech, the curtain was brought down.

Everybody on the stage was distressed. But instantly the beautiful young woman, disguised as the irate Elizabeth, rushed to the "star's" side and said:

"Dear madame, I am so sorry, but you know you do look so lovable in this part it was impossible for me to say those terrible things to you."

For a second there was a mixed expression on Modjeska's face, and then she forgivingly patted the speaker's cheek and walked away.

"MA" ISN'T FORGOTTEN NOW.

She Has Given Up Waiting and Arrives by a Path of Her Own, Says Mrs. Decker.

The one woman invited to attend the meetings of the first conference of governors held at the White House in 1908 was Mrs. Sarah S. Platt Decker of Denver, then president of the General Federation of Women's Clubs, and during her speech to the conference she told this story:

One evening Farmer Johns came back from his weekly trip to town, half a dozen miles away, and after unhitching his mare, walked over to the pump for his customary scrub, and then joined his son and daughter at supper in the kitchen.

"Sort o' 'pears to me's though I'd 'a' forgot something or other," he remarked toward the end of the meal, as he searched for his tobacco.

"Why, pa, did you get the reel of thread and the pink gingham for my dress?"

"Yep."

"And the crock for butter, and the bag of flour, and the vanilier flav'ring?"

"Yep."

"Did you git the harrer mended and shoe old Jinny?"

"Yep, Sam."

"Well, pa, I don't rec'elect that ye had anything else ye ought to have brought back."

But still pa did not seem quite satisfied. He chewed a while reflectively, his gaze fixed ruminatingly on space. Suddenly he smote his thigh with a prolonged exclamation: "By gosh! It's ma I've forgot!"

"And that," observed Mrs. Decker, "has been the trouble all along. Ma's been left behind. But now she has given up waiting. She has arrived by a path of her own, and she's not going to be forgotten again."—Hildegarde Hawthorne in the October Century.

From a Philosopher's Notebook.

A cat in the well is worth two on the fence.

A donkey is never so fast as when he is standing still.

The highest type of the utilitarian is the man who serves up the wolf at his door for supper.

Some men are so lazy that they not only do not go to the door when opportunity knocks, but would not answer her if she rang them up on the telephone.

There are many pleasing sights in this world, but what is more delightful to the eye than a mother-in-law in her own home?

The slogan of the Anti-Tipping Society should be "no quarter!"

The trouble with the average obituary is that it comes too late to help a man to get a good job.

If it be true that Necessity knows no law, it is quite evident why some police magnistrates are considered necessities.

The boy who is bounced for smoking cigarettes realizes at last the truth of the old saying that where there is smoke there is some fire.

There are people in this world who are utterly devoid of a sense of humor. For instance, we once had a cook in our employ named Ellen Burns, and it never struck her as being in the least degree amusing. Come to think of it, we did not think it so side-splittingly funny ourselves after she had lived up to it consistently for several months, although she eventually left us in a state of spontaneous combustion—Horace Dodd Gastit in Lippincott's Magazine.

Wildest Place in Paris at Midnight.

In their clientele La Lune Rousse, the Chat Noir and Alexandre's, all in this section, are each as distinctly marked as are the different families of beetles. One could single out on the pavement the audiences of each by their faces. As truly as water will find its level, Paris types seek out their own cafes.

The wildest place of them all is Alexandre's at midnight, with its rough crowd numbering some of that class called by the Parisians "Apaches," and who live up to their title. The interior is a degenerate medley of the kitchen beloved of old Flemish painters, and the laboratory of Doctor Faustus, as third class opera scenery presents it. Sausages, cabbages, onions hang in mildewed profusion above the stage; the footlights are bottles filled with wilting greenery; on each table are bunches of blossoms, with a once fresh past now almost forgotten, in the necks of black bottles. On the stage an old witch pounds away on a piano melodies stolen from Sousa to elope with French words. When the refrain comes there is a wild burst of chorus ringing and beautiful, as far as the men's voices go, the barytones having a brilliant tenor quality. At the far end of the room a man crashes out the ryhtm o na bass drum, adding its din to that of the piano. In one corner of the stage a puppy is hopelessly yelping.—William Armstrong in Ainslee's Magazine.

BROKER IN DEEP.

Petitioner for Bankruptcy Judgment Puts Liabilities at Eighty-four Thousand Dollars.

Warren W. Worthing, a local broker, is deeply involved in debt, according to a statement he filed yesterday in the United States District Court in petitioning to be adjudged a bankrupt. It is apparent from an itemized account of his liabilities that he lost $80,000 or more in an unsuccessful mining venture.

Most of his creditors reside in Stockton. They have advanced him the greater amounts of money are banks. His debts are given as $84,876.55, with $3200 assets.

Walter McBride, a Bakersfield mechanic, also desires to be declared bankrupt. His liabilities are $1521, with $200 assets.

To Our Subscribers.

The management of The Times will esteem it a favor if any subscriber who may not receive prompt and regular delivery of his paper will notify the office at once. It is the wish of The Times to perfect its service in this respect, and it asks the kind co-operation of its patrons. Send word of any "miss" or error.

Classified Liners.

LIVE STOCK WANTED—Of Various Kinds.

WANTED—KIND, GENTLE FAMILY HORSE to drive a few miles a day for keeping; best of care guaranteed. Inquire 745 S. FIGUEROA.

LOST, FOUND, STRAYED—And Stolen.

LOST—A GOLD LOCKET, MONOGRAM C. M. W., also W. with diamond. Lost between Normandie and Maryard on W. Adams, Hill between 54th and 6th, or on W. Adams car. Association valuable to owner. Reward. Phone Broadway 3857. Home phone 10815. Ask for MRS. WARD.

LOST—LAST SATURDAY, A SAMPLE brick case with photo of brick machine in case. Left on Redondo car. No value only to owner. Leave at 1008 W. 4TH ST., or call A5139. Reward.

LOST—STRAYED OR STOLEN, LAST SEEN Thursday, September 29, Brown hunting dog, Irish setter, about 1 year old. Answers to the name of Duke. $25 reward. Address 629 NEW HAMPSHIRE AVE. Phone 54629.

LOST—ON 7TH STREET, TUESDAY MORNING, between 10 and 11 o'clock, brown veil, about 2 yards long. Return 2143 WILSHIRE and receive reward.

LOST—ON PASADENA CAR, LADY'S GOLD watch and fob, the morning of Sept. 28. Return to 1477 N. RAYMOND AVE., Pasadena, or telephone 1259.

LOST—IVORY LORGNETTE. FINDER WILL BE rewarded by bringing to 927 W. 37TH. Mrs. M. Brown. No value, except to owner. Lost Saturday morning.

LOST—BLACK PURSE CONTAINING TWO $5 gold pieces and small key. Please telephone 22943, WEST 2809. Reward.

LOST—A LADY'S GOLD WATCH; INSCRIPtion in back and E. E. M. in front, valued as keepsake. Liberal reward. ETHEL MORELAND, Los Angeles, Cal. F. R. D. 12.

LOST — PAIR GOLD RIMMED SPECtacles. Finder please return to 143 N. LOS ANGELES ST., and receive reward.

LOST—IRISH TERRIER PUP, NEAR Ramona Acres, Sunday afternoon. Reward. Call 2166 MAIN 4051.

ASSAYING—

MORGAN & CO., GOLD AND SILVER REfiners. Cash for ore and bullion. 227 S. MAIN.

R. A. PEREZ, ASSAYER, CHEMIST AND metallurgist, highest references. Established 1885. 120 N. MAIN.

H. L. PAYNE, ANALYTICAL CHEMIST. Office, 221 W. First st. Both phones.

OIL PROPERTY—

OIL SYNDICATE—

$100 per unit, all cash or $20 per month as money is needed to drill well. The syndicate limited to 500 units, or a total capitalization of $50,000. The syndicate has under option 520 acres of oil land in the Devil's Den district with two complete drilling rigs. There was a well brought in on this property of 25 gravity oil but the casing was lost and the well plugged. It will take less than six months to bring in a well on this property and if you only invest $100 you have a real part of the whole; you don't own $100 worth of stock in a one or two million dollar corporation, but in a $50,000 syndicate with no assessments, as there is a responsible oil man who guarantees to furnish all excess money required above $50,000.

This is a chance of a lifetime to get in right and have an equal voice with the rest in spending your money. You will be on the inside with your $100, one of the promoters, not one of the PROMOTED. If there is any money made you are bound to get your share. Do a little figuring for yourself. 520 acres of proven land with a good well.

For full particulars call 627 H. W. Hellman Bldg. D. L. PETERS.

WANTED—

Cheap Oil Land in Ventura County, or other high-grade oil field, either in fee or lease; drilled or undrilled. Also any good producing oil property, large or small, showing 25 per cent. gross profits. M. A. GUISE, 610 Grant Bldg.

GIVEN AWAY FREE. MAP OF ALL THE California oil fields; also trial subscription of publication, "California Oil Fields." SAGAR-LOOMIS COMPANY, 508 I. W. Hellman Bldg., Los Angeles, Cal.

MINING—

WANTED—MILLMAN DESIRES POSITION as foreman or as superintendent of small mill; has had over 10 years' practical experience in the reduction of gold, silver, copper and lead ores, embracing amalgamation, cyanide and concentration; is thoroughly versed in the treatment of slimes, tube mill crushing and the refining of precipitates; can furnish the best of references. Address Z, box 59, TIMES OFFICE.

HERE IS YOUR OPPORTUNITY. HAVE 25-ton mill to install on suitable property; strict investigation. Particulars in first letter. Address N, box 231, TIMES OFFICE.

I HAVE SOME CLAIMS TO TAKE UP IN Searcy, Marion, gold, silver, and want party to put up small sum to denounce them. Will give half interest. Address A, box 253, TIMES OFFICE.

BAVERSTOCK & STAPLES, ASSAYERS and chemists. 220 W. 1ST ST. Both phones.

TYPEWRITERS—Of Various Makes.

WALK UPSTAIRS! SAVE ONE-HALF! ALL typewriters rented. Rents allowed if machines bought. Prices lowest. Stock complete. Almost new Monarchs, Blicks and Underwoods. See us and get the best at least price. Machines rented anywhere. BAKER-HOEY TYPEWRITER CO., 344½ (upstairs) S. Broadway. Main 4031, A4079.

WALK UPSTAIRS! SAVE ½—HALF! ALL typewriters rented. Rents allowed if machines bought. Prices lowest. Stock complete. Almost new Monarchs, Blicks and Underwoods. See us and get the best at least price. Machines rented anywhere. BAKER-HOEY TYPEWRITER CO., 344 1-2 (upstairs) S. Broadway. Main 4031; A4079.

ALL MAKES REBUILT TYPEWRITERS. Prices, prices lowest in the city. First-class machines rented 3 months $5. LOS ANGELES TYPEWRITER EXCHANGE, A3915. 138 S. Broadway. Main 3959.

FOR SALE—REBUILT TYPEWRITERS, all makes, all prices; all guaranteed; supplies, rentals, repairs. THE A-O TYPEWRITER CO. 338 S. Spring st. Main 1332. Phone

PATENTS—And Patent Agents.

OPENED WEDNESDAY EVENING UNTIL 9 o'clock.

It costs you nothing to get the advice of experts who have studied inventions for over 25 years, and in that time have handled many thousand cases. You can make money by patenting good inventions.

MARTELL & WELLS,
Patent Solicitors,
532-533 Germain Building,
224 S. Spring st. Phone F4761.

Bring or send in your model, sketch or description. It costs nothing for our opinion as to patentability. We advise you FREE OF CHARGE. Write for our special letter on patents.

BECKER & BLAKESLEE, LAWYERS AND registered patent attorneys. Patent office practice and litigation. 204-5-6 Mason Opera-house Bldg. Phone A7212.

PATENTS AND TRADEMARKS SOLICITING and litigation. TOWNSEND LYON & HACKLEY, 504 Merchants' Trust Bldg., 207 S. Broadway. Phone Main 8129.

O. E. HARPHAM GETS PATENTS. INVENtions financed, patent litigation. 25 years' experience. 617 UNION TRUST BLDG.

PIONEER PATENT AGENCY. HAZARD & STRAITS, Patent Causes, Citizens' Bank Bldg. PATENT BOOK FREE.

PATENTS AND TRADEMARKS, ALL COUNtries. A. H. LIDDELL, Patent Lawyer and Solicitor, 612 Am. Bank Bldg., 2nd and Spring.

MUSICAL INSTRUMENTS—For Sale, Exchange or Wanted.

FOR SALE—PARTY GOING EAST, MUST sell beautiful Chickering & Sons upright piano. Paid $800 cash, worth now $400. Must sacrifice through unforeseen circumstances for $225. 256 S. HILL.

WANTED—A BARGAIN IN A GOOD PIano; must be in good condition, nothing but a bargain. Call after 6. F4810, Broadway 2530. 1128 GRAND AVE. Apt. 312.

FOR SALE—WILL GIVE FREE $100 ON credit check to any church or deserving person purchasing new piano this week. BROADWAY 2974.

FOR SALE — UPRIGHT PIANO; IN FINE condition; only $100 for immediate sale. Call for inspection. 428 S. HILL ST.

FOR SALE—MY BEAUTIFUL WEBER PIano. Looks nearly new. Would sell on payments. 610 W. 6TH.

FOR SALE—MY BEAUTIFUL UPRIGHT PIano, $125 cash. Would sell on payments. 610 W. SIXTH.

FOR SALE — UPRIGHT PIANO, IN FINE condition; only $100 for immediate sale. Call for inspection. 428 S. HILL ST.

FOR SALE—FINE HIGH GRADE, $450 piano, A1 condition, $130. 304 SOUTH HILL.

PHYSICIANS—With Office and Hours.

DR. HICKOK. DR. HICKOK.
GRADUATE LICENSED PHYSICIAN AND SURGEON. SPECIALIST IN DISEASES OF WOMEN AND PAINLESS CONFINEMENTS. INFANTS ADOPTED. PRIVATE HOSPITAL. UP-TO-DATE EQUIPMENT AND TREATMENT. PERSONAL ATTENTION. EXAMINATION FREE. TRAINED NURSE ATTENDANT. CHARGES MODERATE. TERMS TO SUIT. HOURS 10-4; SUNDAY, 10-1. PHONE F5238.
622 W. SIXTH ST., SUITE 907.

DR. HICKOK. DR. HICKOK
GRADUATE LICENSED PHYSICIAN AND SURGEON. SPECIALIST IN DISEASES OF WOMEN AND PAINLESS CONFINEMENTS. INFANTS ADOPTED. PRIVATE HOSPITAL AND SANATORIUM. UP-TO-DATE EQUIPMENT AND TREATMENT. PERSONAL ATTENTION. EXAMINATION FREE. TRAINED NURSE ATTENDANT. CHARGES MODERATE. TERMS TO SUIT. HOURS 10-4. SUNDAY, 10-1. PHONE F5238. 622 W. SIXTH ST. SUITE 907.

DR. CARTER.
FAMOUS LADIES' SPECIALIST,
702 S. Spring. Room 206.

PHYSICIANS—With Office and Hours.

DR. AND MRS. WELLS—
LEADING SPECIALISTS FOR WOMEN.

No matter what your trouble or how long standing it may be, their friendly advice will cost you nothing and they can surely help you. Everything required in the treatment of a patient is thoroughly sterilized for each patient, which positively prevents blood poison or infection of any kind. Those who have been unsuccessfully treated elsewhere are especially invited to call. Any woman desiring a secluded home previous to confinement should apply to

DR. CATHERINE WELLS,
the most famous living specialist for women. Dr. Wells' improved antiseptic methods are the result of years of experience in American and European hospitals and are

POSITIVELY GUARANTEED

in every case accepted for treatment. Dr. Well's sanitarium for women only is the most perfect institution of its kind in the West, and is ideally arranged for the comfort, safety and absolute privacy of patients. Expectant mothers should consult the Doctor at once and be assured a safe and

PAINLESS CHILDBIRTH.

Infants adopted if desired. Ladies will save time and money by first calling at this office, where they will have the benefit of the highest skill at the lowest possible price consistent with

HONEST TREATMENT.

Consultation free and strictly confidential. Hours 10 a.m. to 3 p.m. Sundays 10 to 12.
DR. AND MRS. WELLS,
702 South Spring st. Room 206.

DOCTORS SHORES AND SHORES ARE strictly reliable expert medical specialists in the cure of deafness, catarrh and all manner of chronic nervous and blood diseases of men, women and children. 17 years of continuous success, with a record of over 120,000 treated. MAKE NO MISTAKE. Their new offices in the HENNE BLDG., Third and Spring sts., have every modern equipment. Take elevator or easy stairs to ROOMS 202 to 205, and consult DOCTORS SHORES FREE. Terms for treatment low and uniform. $5 A MONTH for all catarrh, chronic diseases; medicines free. Hours, 9 to 5; evenings, 7 to 8. Sundays, 10 to 12. All examinations free this week.

DOCTORS SHORES AND SHORES ARE strictly reliable expert medical specialists in the cure of deafness, catarrh and all manner of chronic nervous and blood diseases of men, women and children. 17 years of continuous success, with a record of over 120,000 treated. MAKE NO MISTAKE. Their new offices in the HENNE BLDG., Third and Spring sts., have every modern equipment. Take elevator or easy stairs to ROOMS 202 to 205, and consult DOCTORS SHORES FREE. Terms for treatment low and uniform. $5 A MONTH for all catarrh, chronic diseases; medicines free. Hours 9 to 5, evenings, 7 to 8; Sundays, 10 to 12. All examinations free this week.

DR. MARSH, (FORMERLY ENGLAND) graduate licensed physician, successfully treats women's ailments by latest approved methods. Results guaranteed in all cases accepted. If you desire the best consult him in confidence free. Also specific blood and skin diseases of both sexes. 343-344 BYRNE BLDG. Third and Broadway.

DR. MORTON. DR. MORTON.
Ladies' old reliable specialist and women's friend, for many years. Dr. Morton's antiseptic methods are safe and sure and every case is treated under a positive guarantee to cure. Private home before and during confinement.
DR. GRACE MORTON,
702 South Spring st., room 206.

DR. JOHNSON, WOMAN SPECIALIST, SCIENTIFICALLY TREATS ALL FUNCTIONAL DISORDERS AND DISEASES OF WOMEN; RESULTS GUARANTEED. CONSULTATION FREE. S. E. CORNER BROADWAY & SECOND ST., OVER SUN DRUG STORE.

DR. CROCKER
Licensed Specialist for Women.
Guaranteed PAINLESS treatment. Obstetrics. Hamburger's Majestic Theater Building. (Formerly Mercantile Place) nurse attendant.

LONG, SUCCESSFUL PRACTICE; COMPEtent, experienced ladies' specialist; strictly reliable; all cases guaranteed. MRS. WOODS, Room 20, 439½ S. Broadway.

MACHINERY—And Mechanical Arts.

FOR SALE—TWO ENGINES, 40 HORSEpower, first-class at 3/5 per cent. original price. Also two 12-H.P. pumping plants; can be seen running. DEMMITT CO., upstairs, 139 N. Main st.

FOR SALE—A COMPLETE WATER DRILLing outfit capable of going one thousand feet; either steam or gasoline; also rotary testing outfit; all kinds of drilling tools. Phones, MAIN 1348, HOME 1348.

FOR SALE—2 125 H.P. AUTOMATIC STRAM engines, 125 revolutions per minute, 16x42; 1 Buckeye. See them at the CALIFORNIA INDUSTRIAL CO., 4th and Santa Fe ave.

FOR SALE—BOILER, SIX HORSE POWER, hand-made, new; cost $120, will sell $50; guaranteed. REPUBLIC IRON WORKS, 937 E. Phone 29272.

FOR SALE—BOILER, 4 H.P., NEW, hand made; cost $110; sell $100. REPUBLIC IRON AND STEEL, 1700 E. 6TH.

MASSAGE—And Other Baths.

JAPANESE AND ELECTRIC RUBS TREATment. FRANK MATOBA. Tel. Home A4642. 472 Lafayette st. city.

MRS. ANDERSON, 1250½ S. FLOWER ST., treatments for colds, rheumatism, nervousness. F4753.

LOTUS BATHS, 254 S. BROADWAY. Massage, chiropody, vapor baths. Satisfactory service. A4618.

EMMA ERICKSON, MASSEUSE TREATment for ladies at their homes. PHONE A5816.

NURSES—With Experience.

WOMAN'S HOSPITAL,
1365 S. Flower st.
Exclusively for women and children; confinement cases; best of nursing. Terms to suit. PHONE F4134.

NURSE—CONVALESCENT OR INFANT nursing or elderly lady to care for. 1008 ORANGE STREET, phone 53854.

SUBURBAN HOME FOR CONFINEMENT; trained nurse. PHONE SOUTH 2156.

GOVERNMENT LANDS—And Land Scrip.

FOR SALE—OR EXCHANGE.
Relinquishment of 320 acres (under desert act); level and fenced land in Kern county. NORRIS, with M. B. MILLER CO., 702 Merchants' Trust Bldg. A4666, M. 3552. L. A. R. R.

DENTISTS—And Dental Parlors.

SCHIFFMAN DENTAL CO.—
107 N. Spring st. Painless extracting, filling, crown and bridge work. Sanitas powder plated Pure gold fillings. 50c up; all other fillings, $1 up. Cleaning teeth, 50c up. 22-carat gold crown and bridge work, $2.50 up; partial plates, $2 up; full set, $2.50 up. Open Sunday forenoons.

DRESSMAKING—Dressmakers.

ROSENBLEET'S COLLEGE OF CUTTING, Designing and Ladies' Tailoring.
Tel. W. 210 st. Practical courses. Professional courses. No agents.

SKIRTS MADE, $1.50. LATEST MODEL gowns, cheap. 413½ S. Spring st.

EDUCATIONAL—Schools, Colleges, Private Tuition.

THE ROWELL SCHOOL OFFERS PERsonal instruction in grade and high-school studies, including German. 719 S. BROADWAY.

BOILERS—And Boilermakers.

L. A. BOILER WORKS, MFRS. OF BOILers and tanks. Special attention to repair work. REDONDO ST. Tel. E. 2284, A1188.

MODELS—

WHEN OTHERS FAIL, ON GEARS, PERfecting model work, try 1209 S. MAIN ST.

Founded in 1866 — Established in Los Angeles 1895

Incorporated Under the Laws of California May 29, 1899

Los Angeles Investment Company

333-335-337 South Hill Street

Telephones: Main 2248, 60127 — Hours: 9 A. M. to 6 P. M.

177th Monthly Report, October 1st, 1910

RESOURCES

Balance due on houses being sold on monthly installments, mortgages, secured loans and houses under construction		$2,668,022.52
Building Material Co. stock, including two lumber yards, lumber and planing mills, warehouses, shops, factories, wagons, etc.		164,740.00
Stock in Globe Savings Bank at par (market value $95,100.00)		63,400.00
Stock in City and County Bank at par		3,000.00
Real Estate (market value $2,019,736.00)		1,621,728.25
Fixtures		5,411.18
Cash on hand		170,363.61
		$4,666,665.51

NET ASSETS

Capital stock paid in cash	$1,862,276.00	
Reserve	2,579,795.58	4,442,071.58

LIABILITIES

Dividends payable (uncalled for)	$ 3,119.20	
Home Certificates and Mortgages on property purchased (not a legal liability)	221,474.73	224,593.93
		$4,666,665.51

NO UNPAID BILLS

Gain in Stockholders during the past month	206
Gain in Stockholders during the past year	2452
Total number of Sockholders	5476

Our 59th quarterly cash dividend, amounting to over $130,000.00, will be paid on November 15th. All stock purchased during the month of October, whether for cash or upon payments, will share in this dividend.

No one has ever failed to get their money back when they wanted it.

DIRECTORS: Charles A. Elder, President and Manager; Charles Cassat Davis, Vice President and Attorney; W. D. Deeble, Secretary; G. M. Derby, Treasurer; A. P. Thomson, Associate Attorney; Harry D. Rodgers, Auditor; C. L. Bagley.

FINANCIAL.

OFFICE OF THE TIMES,
Los Angeles, Oct. 5.

BANK CLEARINGS.—Bank clearings yesterday were $3,373,155.52. For the corresponding day of 1909, 2,894,34.03. For the same day of 1908, $3,004,973.27.

Monday	$2,977,424.90
Tuesday	2,566,237.75
Wednesday	2,373,159.52
Total	$8,856,822.67
Same time, 1909	6,697,888.54
Same time, 1908	5,235,648.74

OIL STOCKS.

	Bid.	Ask.
American Crude Oil Co.	.50	
Amer. Pet. Co. (com)	54.00	60.00
Associated Oil	43.62½	
Cal. Midway Oil Co.	50%	
Central Oil	1.85	1.97½
Cleveland Oil Co.	.02½	.02¾
Coalinga Central Oil Co.	.75	
Columbia	1.20	
Consol. Midway Oil Co.	.24	.24½
Continental Oil	.35	
Globe	.07	.15
Jade Oil Co.	.24	.31
Mexican Pet. Ltd. pfd.	48.50	70.00
Mexican Pet. Ltd. com.	32.00	32.50
Mascot Oil Co.		1.40
New Pennsylvania Pet. Co.		1.10
Palmer Oil Co.	1.30	1.40
Pennsylvania Oil Co.		.32½
Pittsburg Oil Co.		10.00
Pirn Oil & L. Co.	.20	
Rice Ranch Oil Co.		.40
Section Six Oil Co.		.47
Shamrock Oil Co.	60.00	85.00
Union	99.00	99.25
Union Provident Co.	97.00	98.00
United Oil Co.		.77
Western Union		100.00
Yellowstone Oil Co.		.50
Non-Producers—		
Ohsum Development Co.	.40%	.44¼

BANK STOCKS.

All Night & Day Bank	60.00	105.00
Bank of Sou. California		160.00
Bdway. Bank & Trust	150.00	175.00
Cal. Savings Bank	115.00	
Century National Bank	170.00	182.00
Citizens' National Bank	200.00	
Commercial National	150.00	
Equitable Savings Bank		200.00
Farmers' & Mer. National	271.00	
Federal Bank of L. A.	12.00	
First National	485.00	
German American Savings	235.00	240.00
Globe Savings Bank	120.00	
Home Sav. Bank of L. A.	116.00	
Merchants' National	260.00	
Mer. Bank & Trust Co.		245.00
National Bank of Cal.	190.00	
National Bank of Com.	165.00	
Security Savings Bank	260.00	275.00
The Trust Co.	67.00	72.00
(6 per cent. paid up.)		
U. S. National Bank	1.65	

LOCAL PRODUCE MARKET.

Combs melons seem to have no end on the local market this year this melon selling as low as $1 per crate on very excellent quality goods. All of the farmers for miles around have practice this year of planting some sort of melon in their orchards to increase the yield of profit on each acre. Because the combs melon has always been the highest priced melon on the market many of them apparently chose this for their experiment, with the present result of a glut. Christmas melons are also very plentiful and bringing $1.50 per crate. They are one of the very late cantaloupe family and are expected to fill in the demand for melons until after the first of the ensuing year. Orders for cantaloupes are moving along at an average of 11 per crate.

There were no changes in the egg market reported this morning. Case count showed very firm at the new quotation of 41 cents. Some eastern stock was reported in and fresh eggs of the blind variety sold at 36 to 37 cents in a few instances of street sales. Receipts of the commodity were only 124 cases.

Butter was firm and unchanged. Receipts of the commodity were 15,065 pounds. Cheese was active in the eastern list. There were no daily sales and the prices were steady. Arrivals were 1705 pounds.

Potato arrivals were 5259 sacks. The market continued weak on them. Onion receipts were 39 sacks. They were very firm. Only two cars of apples were reported in. The market on fruits and vegetables is steady.

Arrivals of eggplant were 13,482 boxes. Peaches showed more firmness and are the best grade of the year are coming from storage and are selling somewhere from 75 cents to $1.10 per box.

LOCAL STOCK EXCHANGE.

Cleveland Transactions Look Like Record for Volume and Higher Prices Predicted.

The market on the Los Angeles Stock Exchange yesterday had several features of prominence.

Cleveland Oil opened with sales at 3¼, selling down to 2½; this is the low mark on Cleveland. From that point the stock then moved steadily up to 3 and closed the day at 2¾, 70,000 shares changing hands. That also looks like a record for Cleveland in volume. It is predicted that high prices may be looked for in the near future.

Mexican Common opened at 31, selling during the day 300 shares, with the stock closing strong at 32. This stock has steadily advanced from 30, and even higher prices are predicted in the near future. The preferred stock sold at 69. This is the first time in many months that the preferred stock has changed hands.

The bank stocks showed no change, and the bond list was dead.

New York Cotton Market.

NEW YORK, Oct. 5.—The cotton market was not very buoyant today and while there were several sharp rallies during the day, prices eased off for the want of constant speculative support. From the 15th of October until the 15th of November is usually the heaviest marketing period, and as prices at the South are more than a cent per pound higher than at this time a year ago, in fact, the highest on record for this period, we expect free selling on the present producer, especially on further advances. These trade conditions are good in this country financially, industrially or otherwise and the money market is particularly inactive. Spinners claim they cannot go on accepting business at current prices and are ordering further curtailment of production. In Germany over 700,000 workmen are on strike, in no way nothing of the political revolution in Portugal and the disastrous epidemic of cholera in Italy.

The bill of lading controversy is still unsettled as well as the lockout in Manchester. Meanwhile crop reports from the belt are of a more optimistic nature, especially from Texas, where it is said a good 10tp crop equal to the first crop at least will be made if frost is delayed until November 1, and it is well to remember that the area under cultivation this year is 32,134,000 acres and that the government report showed a condition of Sept. 25th very close to the ten-year average, which was 68.7. The average yield per acre for the last ten years was 190 pounds, and on this basis the crop points to around 12¾ million bales, with an average date of frost in this connection we would say that while frost scares are to be expected in the near future, it will require low temperatures to cause damage, and on such flurries sales should prove profitable until the market has experienced a healthy reaction of something like 60 to 100 points.

The Logan & Bryan letter says: "Early cabled news poor, but later in the day came the usual suggestion that the lockout was practically over and our own market very sensitive to the varying winds, made a sharp upturn on very limited buying. The available amount of contracts for sale is so very limited that it seems impracticable to be any extensive buying without elevating the market into new levels. Recent long liquidation has left those who have sold out anxious to get their position back and the trade is furnishing but a small amount of hedge selling, evidently spinners and spot cotton speculators being willing to shoulder the burden of each week's overplus of movement beyond what is converted into cloths and yarns. From all southern spot markets hardening prices are reported and from some of the southern spinners comes the word that their output has been withdrawn from sale as they see much higher prices for the finished product later on.

"The movement from producers' hands, considering the lateness of the crop, has been very liberal, but every day brings added conviction that a crop less than 12,000,000 bales is a profound sensation and whatever the immediate fate of prices may be, ultimate figures might and should be very much higher than now. Exaggerated accounts of the amount of long cotton held by the old bull clique, by western and by Wall-street interests, are afloat, but those best informed conclude that the interests of the old bull crowd are comparatively small when measured by their previous operations and that no extensive interest of either shorts or longs is yet outstanding. That present prices are a record for an even date is also used as bearish argument, but the fact is overlooked that the range of January last year during the month of October was 12.86 to 14.90, and during November from 13.85 to 15.16, hence we lack something of equaling last year's prices, although the situation now is much more bullish, all things considered, than then."

Following is range of quotations today:

Option—	Open.	High.	Low.	Close—Bid.	Close—Ask.
January	14.11	14.28	14.10	14.11	14.12
February	.....	.....	.....	14.18	14.20
March	14.32	14.46	14.29	14.30	14.31
April	.....	.....	.....	14.34	14.36
May	14.41	14.54	14.37	14.37	14.38
June	.....	.....	.....	14.29	14.30
July	14.40	14.42	14.37	14.36	14.37
October	13.85	14.00	13.83	13.83	13.84
November	13.97	13.97	13.90	13.87	13.88
December	14.06	14.22	14.02	14.04	14.07

SALT LAKE MINES.

SALT LAKE, Oct. 5.—[Exclusive to The Times.] Following were the closing prices on the leading mining stocks listed here:

	Close—Bid.	Close—Ask.		Close—Bid.	Close—Ask.
Beck Tunnel	.....	5½	Mason Val.	8½	9½
Black Jack	12	12½	New York	5	5
Cedar T.	35	38	Ohio Copper	171½	172½
Colorado	32	33½	Nev. Hills	237½	240
Carisa	.....	15	Sacramento	3¾	3¾
Columbus C.	26	28	Seven T.	3½	4½
Cons. Mer.	35	35	Silver King	209	210
Crown Point	6	7	Sioux Con.	24	24½
Daly Judge	400	405	Silver S.	2	.....
Grand Con.	102½	110	Swansea	1	3
Ingot	2	3	South Cal.	10½	.....
Iron Blos.	74	76	Uncle Sam	22	23
Lower Mam.	8	9	Victoria	120	127½
Little Bell	100	115	Victor	4	5
May Day	5¾	6¼	Yankee	5	5

Comstock Quotations.

(Special Service to The Times by H. F. Taylor, No. 112 West Third street.)

SAN FRANCISCO, Oct. 5.—Following were the opening and closing quotations in the leading Comstock mining stocks today:

Stocks—	Bid.	Asked.	Open— Bid.	Open— Asked.	Close— Bid.	Close— Asked.
Ophir	1.06	1.07½	1.07½	1.10	.....	.....
Mexican	.94	.95	.96	.98	.....	.13
Gould & Curry	.....	.....	.....	.....	.....	.13
Con. Va.	.93	.....	.94	.98	.93	.....
Savage	.20	.....	.20	.21	.21	.....
Hale & Norcross	.20	.....	.20	.....	.20	.....
Yellow Jacket	.56	.....	.56	.....	.56	.....
Confidence	.60	.....	.60	.....	.60	.....
Sierra Nevada	.24	.....	.24	.25	.24	.25
Union	.30	.....	.31	.39	.31	.....
Chollar	.12	.....	.....	.....	.....	.12
Potosi	.....	.....	.....	.....	.....	.40

Midway Union Oil Company

Proven property.
Conservative management.
Actively drilling.
Safe investment with highly speculative features.
We strongly advise its purchase.

Joseph Ball Company
433-434-435-436-437 Security Bldg.
Members Los Angeles Stock Exchange
Home 10845 Main 9279

Buy Good Stock!

The Le Grand Land & Live Stock Company

A reliable business proposition that will earn large profits,

OFFERS SUCH

It's Clean and Thoroughly Good

No promotion stock all stock shares equally

One price to all $15.00 per share

Information freely given and subscription to stock received by the undersigned fiscal agents.

Rentsch & Co.
210 Central Building

Ezra B. Webb
238 Broadway Bldg.
Los Angeles Cal.

Did You

ever consider the many, many accommodations we give you that you cannot get at any other bank? Do you take them as a matter of course, or do you really appreciate them? If you do appreciate them, tell your friends. We will appreciate it.

All Night & Day Bank
6th and Spring Sts.

Snowball-Sullivan Co.
INVESTMENT SECURITIES.
BUY CENTRAL OIL STOCK.
Members Los Angeles Stock Exch.
204-205 I. W. Hellman Bldg., L. A.
167-169 E. Colorado St., Pasadena, Cal.

Von Stein Academy OF MUSIC

Largest and most excellent Musical College on the Pacific Coast.

Faculty composed of Musical celebrities from Europe and many notable American instructors.

Highest excellence of music-instruction guaranteed at most reasonable rates.

Special Features

All sheet-music FREE to regular students. Students of Violin or Voice ENROLLING THIS MONTH receive private piano lessons WITHOUT EXTRA COST.

FREE study of harmony, composition, Ensemble, Orchestral Works, History of Music, etc., for all Academic students.

Phone or write for Catalog, etc.
VON STEIN ACADEMY OF MUSIC.
1419 South Grand Ave.
Phones: 23721 or Bdwy. 3923

MISS WING'S SCHOOL
1226 Alvarado
Day and boarding school for girls. All grades and departments. Fall term just opening. Courses same as those given in public schools. Music, domestic science, athletics; private tutoring in all branches.
Home 53145 West 5844

Schools and Colleges.

MARLBOROUGH PREPARATORY SCHOOL
636 West Adams St.
Between Chester Place and Figueroa St. Conveyance with teacher will be provided when necessary.

For Girls under Fourteen. Fall term begins Sept. 27th. Careful home training constant advancement, irrespective of grade limit.

Physical development a specialty. Grounds adapted to freedom of out-door life.

Telephones—West 2316 and 22208.
MISS IDA B. LINDLEY, Principal.

Marlborough School for Girls
865 West 23rd Street.
Fall term began Sept. 27th. Certificate admits to colleges. Pupils under 14 not received.

Reference from school last attended absolutely necessary if applicant is unknown to the principals.

Monthly lectures in French, with stereopticon, by Mons. Jacquard Auclair of the French Alliance.

Catalogues sent on application.

Miss Wiltshire will be at school after Sept. 14th every afternoon from 2 to 4.

MRS. GEORGE A. CASWELL, Principal.
MISS GRACE WILTSHIRE, Associate Principal.

Girls' Collegiate School
CASA DE ROSAS
Adams and Hoover streets. Reopens September 29th.
UPPER SCHOOL
Preparatory, Academic, Post-graduate courses. Certificate admits to college. Special Work in Art, Music, Domestic Science, Gymnasium. Limited number of resident pupils.
MISS PARSONS and MISS DENNEN, Principals. Telephones 24256; West 717.
LOWER SCHOOL
For girls under 14 years of age. Kindergarten, primary, preparatory Classes. Carriage sent if requested. Resident pupils limited to twelve. A thorough school and delightful home. Interview in morning, or by appointment with Principals, MISS THOMAS and MISS MOSGROVE. Telephone 22237; W. 4532. 949 W. Adams.

Von Stein Academy of Music

Largest and most excellent Musical College on the Pacific Coast.

Faculty composed of Musical celebrities from Europe and many notable American instructors.

Highest excellence of music-instruction guaranteed at most reasonable rates.

Special Features

All sheet-music FREE to regular students. Students of Violin or Voice ENROLLING THIS MONTH receive private piano lessons WITHOUT EXTRA COST.

FREE study of Harmony, Composition, Ensemble, Orchestral Works, History of Music etc., for all Academic students.

Phone or write for catalog, etc.
VON STEIN ACADEMY OF MUSIC,
1419 South Grand Avenue.
Phones: 23721 or Bdwy 3923.

Hollywood School for Girls
Hollywood Boulevard and Wilcox.
Boarding and Day School. Primary, Intermediate, College Preparatory and general courses. Music, Art, Domestic Science.
This School offers a practical training, seeks the highest individual attainment in health, efficiency and character.
Outdoor study, recitations and physical training. Sleeping porches. Fall term begins September 26. SOPHIE SHEPARD HOGAN, Principal. Telephone 57504.

MissKeller's School
NEW YORK CITY.
Small Resident Department and fully graded Day School in new, fire-proof building. Tennis, Basket Ball on Roof Garden—Gymnasium. Special Courses in Literature, French, Art, Music, etc. Buildings open for inspection. Address
MISS ELEANOR I. KELLER, Pd. M., 35-37 East 62nd St., New York.

THE ORTON SCHOOL
An English and Classical School for Girls.
130-170 South Euclid Ave., Pasadena.
Day and boarding. Accredited to colleges. Associate schools, Paris and Berlin. Art, music, outdoor study. Reopens for twenty-first year, Sept. 29th.
Home 686. ANNA B. ORTON, Prin.

L. A. Military Academy
Huntington Drive
16th year begins September 20th. Fits for college and business. City privilege. County advantages. 40-acre campus. New buildings; large gymnasium; separate dormitories. Junior—Intermediate—Senior. The best school. Investigation invited.
WALTER J. BAILEY A. M., Prin.
Phones: 31411; East 450.

Hollman School of Shorthand
Rooms 100-101-102 Coulter Bldg., 213 S. Broadway.
An ideal Shorthand and Typewriting School. Special advantages. Fall term opens Oct. 10th. Rates $10.00 per month. Personal attention and instruction to each student.
D. L. HOLLMAN, Pres.
Lanore H. Klusmeier, Sec.

Fillmore School of Music
325 Blanchard Hall Bldg.
Write or call for invitation to faculty concert for September 30th.

CALIFORNIA SCHOOL
Boarding and Day. For Boys. Open all year. Military drill, athletic field, etc. 1248-52 Lovelace Ave. N. WILLIAM BRICK, M. A., Pr'n, Home 23673

The Brownsberger Commercial College
FALL TERM NOW IN PROGRESS. DAY AND NIGHT CLASSES.
353-5-7 West Seventh. Both Phones. Jos. W. H. Camp, M. D., Secretary and Manager.

LOS ANGELES BUSINESS COLLEGE
417 W. Fifth. Inc. 1890. Both Phones. Superior in Every Way. Get Rates.

The Isaacs-Woodbury BUSINESS COLLEGE
Fifth floor Hamburger Bldg; 100 feet above street, noise and dust. Now in full progress—day and evening. F1850, Main 2305. Edward King Isaacs, Prin.

Miss De Laguna and Miss Vance's School
The Westlake School for Girls
616 SO. ALVARADO.
Residence and day school. Fall term opens September 29th. Advanced courses in English, French, German and Italian. Accredited to Berkeley, Stanford and eastern colleges. Tennis, rowing and horseback riding. Affiliated Paris School.
Catalogue upon request.

Page Military Academy
137 WEST ADAMS ST. Largest Military School on the Pacific Coast exclusively for young boys. Rates reasonable. Illustrated Catalogue. Home Phone 21203.
PAGE SEMINARY, corner West Adams and Grand Ave., provides the same ample facilities for instruction and care of girls that Page Military Academy does for boys. Home Phone 21203; Sunset South 3529.

HEALD'S
Business College, Northeast corner Eighth and Hill sts. F6700, Main
Send for Full Information.

Maryland School
720 BEACON STREET.
Home and Day School. All departments. Domestic Science, Art, Music, Handicrafts, Athletics. Individual Instruction. Fall term opens September 21. Send for Catalog.
Home 52385; Main 369.
FRANCES A. BARR, Principal.

Harvard School-Military
Western Ave., stands for the best there is in the training and education of a boy. Boarding and day pupils. 10-acre athletic field. Manual training shops. Detailed U. S. Army officer. Fourteen masters. Fall term open Sept. 19. Write for illustrated catalogue. Tel. 72147. Grenville C. Emery, Litt D., Head Master.

Miss Allen's School
For Nervous and Backward Children. Fifteenth year opened Sept. 8th. 1236 Constance St., Los Angeles, Cal.
NIGHT SCHOOL—TELEGRAPHY—SHORTHAND—TYPEWRITING.
To encourage evening study we offer complete course in Telegraphy or Stenography for $25. Official S. P. School, 542 Central ave. Main 1678.

Urban Military Academy
Corner Ninth and Beacon.
Boarding and Day School. Thorough school. Delightful home. Home 53647.

Art students invited, Du Monds composition class one p. m., Saturday next, School of Art and Design. Sixth and Alvarado.

YALE SCHOOL
T. G. ADAMS, B. A. (Yale), Head Master. Boarding and Day School for Young Men and Boys. Fits for any college. Fine Gymnasium. Illustrated Catalogue. Main 6336. 209 N. UNION AVE., Los Angeles, Cal.
Fall Term begins Sept. 21st.

Throop Academy
PASADENA, CALIFORNIA
A polytechnic high school. New bungalow dormitory.
NIGHT SCHOOL — TELEGRAPHY—SHORTHAND—TYPEWRITING
To encourage evening study we offer complete course in Telegraphy or Stenography for $25. Official S. P. School, 542 Central Ave. Main 1678.

N. W. HALSEY & CO.
Government, Municipal and Corporation
BONDS
UNION TRUST BUILDING
LOS ANGELES, CAL.
San Francisco Philadelphia New York Chicago

WM. R. STAATS CO.
108-7 W. 4th St. 65 S. Raymond Ave.
Los Angeles Pasadena, Cal.
Municipal and Corporation
BONDS
Descriptive Circulars and Information furnished on request.

Barroll & Co.
LOS ANGELES, SAN FRANCISCO, PORTLAND.
BONDS

Safe Investments

At Prices to Yield from 4 to 5⅝ Per Cent

We own and offer for conservative investment a large number of different issues of carefully selected government, municipal, railroad and public service corporation bonds, a few of which are briefly described below:

MUNICIPAL BONDS

Amount	Security	Maturity	Per cent yield about
$ 30,000	Carter County, Okla., 5's	1923 to 1929	4.75
40,000	Eugene, Oregon, 5's	1920 to 1948	4.75
25,000	Kansas City, Mo., 4's	Jan. 1, 1924	4.10
40,000	Kossuth County, Iowa, 4½'s	1920 to 1924	4.25
200,000	Memphis, Tenn., 4½'s	July 1, 1950	4.30
100,000	New York City 3½'s	1916 to 1918	4.15
75,000	Rutherford County, Tenn., 5's	April 1, 1935	4.85
25,000	San Francisco, Cal., 5's	1927 to 1947	4.35
200,000	Silver Bow County, Mont., 5's	Nov. 1, 1930	4.50
50,000	West Hoboken, N. J., 5's	July 1, 1940	4.50

RAILROAD BONDS

Amount	Security	Maturity	Per cent yield about
$ 65,000	Boston & Albany 4's	Oct. 1, 1913	4.35
65,000	Chicago, Rock Isl. & Pacific Ry. Rldg. 4's	April 1, 1934	4.40
25,000	Louisville & Nashville Gen'l 6's	June 1, 1930	4.85
25,000	New York, Chicago & St. Louis 4's	May 1, 1931	4.70
25,000	Rio Grande Western 4's	April 1, 1949	4.95

PUBLIC SERVICE CORPORATION BONDS

Amount	Security	Maturity	Per cent yield about
$ 30,000	Birmingham (Ala.) Ry., Lt. & Pr. 4½'s	April 1, 1934	5.15
40,000	Chippewa Valley (Wis.) Ry., Lt. & Pr. 5's	July 1, 1924	5.45
30,000	Dominion (Ont.) Power & Trans. 5's	April 1, 1924	5.65
25,000	Houston (Texas) Gas 5's	March 1, 1920	5.80
100,000	Joplin & Pittsburg Ry. 5's	Mch. 1, 1930	6%
100,000	Pacific Coast Power 5's	March 1, 1940	5.25
50,000	Pacific Tel. & Tel. 5's	Jan. 2, 1937	5.25
100,000	Portland (Ore.) Gen'l Electric 5's	July 1, 1935	5.00
50,000	Portland (Ore.) Gas & Coke 5's	Jan. 1, 1940	5.30
75,000	Salt Lake & Ogden Ry. 5's	Feb. 1, 1934	5.35
100,000	San Diego (Cal.) Gas & Electric	March 1, 1939	5.35
100,000	Seattle Lighting 5's	Oct. 1, 1949	6%
200,000	Southern California Edison 5's	Nov. 1, 1939	"
100,000	Southern Power 5's	March 1, 1930	5.20

onds Are Offered Subject to Sale and Advance in Price

Special Descriptive Circulars on Request
Ask for Our Booklet, "Bonds for Safe Investment"

BOND DEPARTMENT
Harris Trust & Savings Bank
Organized as N.W. HARRIS & CO. 1882. Incorporated 1907
MARQUETTE BUILDING, CHICAGO
N. W. HARRIS & CO. New York
N. W. HARRIS & CO. Boston

J. J. DORAN & CO., Brokers
Phones—A5983, Main 513 119 WEST FOURTH ST.
Ground Floor Herman W. Hellman Bldg.

CLEARING HOUSE BANKS

NAME	OFFICERS	
Farmers and Merchants' Nat. Bank Cor. Fourth and Main.	I. W. HELLMAN, Pres. CHAS. MEYLER, Cashier.	Capital ..... Surplus and Profits .....
First National Bank S. E. Cor. Second and Spring.	J. M. ELLIOTT, Pres. W. T. S. HAMMOND, Cash'r.	Capital ..... Surplus and Profits .....
Merchants' National Bank S. E. Cor. Third and Spring.	W. H. HOLLIDAY, Pres. CHAS. G. GREENE, Cashier.	Capital ..... Surplus and Profits .....
National Bank of California N. E. Cor. Fourth and Spring.	I. M. FIRMINURN, Pres. H. S. M'KEE, Cashier.	Capital ..... Surplus and Profits .....
Commercial National Bank of L. A., 401 S. Spring. Cor Fourth.	W. A. BONYNGE, Pres. NEWMAN ERSICK, Cashier.	Capital ..... Surplus and undivided Profits .....
Central National Bank S. E. Cor. Fourth and Broadway.	I. F. SOMBRO, Pres. J. E. GIST, Cashier.	Capital ..... Surplus and Profits .....
Broadway Bank and Trust Co. 600-610 S. Broadway. Broadway Bldg.	WARREN GILLELEN, Pres. A. W. REDMAN, Cashier.	Capital ..... Surplus and undivided Profits .....
Citizens' National Bank S. W. Cor. Third and Main.	R. J. WATERS, Pres. WM. W. WOODS, Cashier.	Capital ..... Surplus and Profits .....
United States National Bank of Cal., Cor. Main and Commercial.	I. W. HELLMAN, Pres. F. W. SMITH, Cashier.	Capital ..... Surplus and Profits .....

SECURITY SAVINGS BANK
Largest and Oldest in Southwest
RESOURCES $29,000,000
Pays the highest rates of interest and on the most liberal terms consistent with sound, conservative banking.
Largest and best equipped Safe Deposit and Storage Vaults in the Southwest.
Security Building. Spring and Fifth Streets

J. J. DORAN & CO.
Stocks and Bonds
119 West Fourth Street—Ground Floor Herman W. Hellman Building

German American Savings Bank
The Bank With the Efficient Service
Spring and Fourth Streets

Trust Companies

Title Insurance & Trust Co.
Corner Franklin and New High Streets
Issues Policies of Title Insurance. Acts in All Trust Capacities.
Issues Certificates of Title. Tel. EXCHANGE 12.

Merchants Bank and Trust Co.
Paid Up Capital $250,000
Surplus Over - $200,000
209-11 So. Broadway.
Transacts a General Banking and Trust Business.
Branch 2486 South Hoover St.

LOS ANGELES TRUST & SAVINGS BANK
Sixth and Main Streets. Interest Paid on Deposits.

Oil & Metals Bank and Trust Co.
311 WEST THIRD STREET.

Provident Mutual Building, Loan Association
Pays 5 Per Cent. on Pass Book Deposits. 6 Per Cent. on One Year term. No Unnecessary Withdrawal Notice.
135 South Broadway.

THE WEATHER.

LOCAL OFFICE U. S. WEATHER BUREAU, Los Angeles, Oct. 5.—[Reported by A. H. Wehmer, Local Forecaster.] At 5 o'clock a.m. the barometer registered 29.88; at 5 p.m., 29.86. Thermometer for the corresponding hours showed 61 and 68 degrees. Relative humidity 5 a.m., 92 per cent.; 5 p.m., 34 per cent. Wind, 5 a.m., south; velocity 5 miles; 5 p.m., southwest; velocity, 7 miles. Maximum temperature, 70 deg.; minimum, 59 deg. Rainfall for season past twenty-four hours, none; season, .65 of an inch. Barometer reduced to sea level.

WEATHER CONDITIONS.—Rain has been general during the last twenty-four hours between the Mississippi River and the Appalachian Mountains, and it is also reported from the South Atlantic, the east and west gulf coasts. Temperature changes east of the Rockies have been comparatively slight. During the last twenty-four hours rain fell in Oregon, Washington, Montana and Wyoming, but aside from this the weather has been generally fair west of the Rockies, without marked change in temperature.

FORECASTS.—Local forecast for Los Angeles and vicinity till 5 p.m. Thursday: Fair tonight and Thursday; light variable winds.

Pasadena, Redlands, Riverside and San Bernardino: Fair tonight and Thursday.

California, south of the Tehachapi: Fair, warmer tonight; Thursday fair.

SAN FRANCISCO, Oct. 5.—For San Francisco and vicinity: Fair Thursday; warm in advance; light south wind, changing to west.

For Santa Clara, Sacramento and San Joaquin Valley: Fair Thursday; continued warm; light north wind.

For Southern California: Fair Thursday; overcast in morning; somewhat warmer; light south wind.

For Arizona: Fair Thursday and Friday.

SHARES AND MONEY.

STOCK MARKET BREATHES EASIER

SHARES SELL WITH PRICES ON SLUMP.

Bond Demand Proves Potent Factor in Checking Rise in the Price of Stocks—Commercial Publication Sheds Light Upon Revival by Printing New Issues.

[ASSOCIATED PRESS NIGHT REPORT.]

NEW YORK, October 5.—The selling of stocks which turned prices downward today represented in part a feeling of confidence over the extent of the advance already achieved and the profits secured and in part a misgiving over the effect of the recent speculative buying for advance. Evidence that the newly awakened demand for bonds was being harmed by the activity in stocks, helped further in checking the organized efforts to further the rise in stocks. Light is thrown up on the revival in the bond market by an item in the Commercial Journal of Commerce in the form of a list of issues which have been offered for sale during the month of September. This list of underwritten to replenish their supplies and investment institutions have been liberal purchasers. This helpful movement has gone to the root of the recent difficulties and the most favorable augury for the future. At the same time it must be conceded that the difficulty grew partly out of last year's excesses in stock market speculation and at times even in commercial enterprise. The capital accumulated yet to be supplied and bankers desperate a rate would be most likely to repeat that unfortunate experience. Hence the bond market will interfere with the orderly process of adjustment of the needed borrowing by which issues has in instances been restricted in the great center. The following is from the report of the Commercial Journal: "The total tonnage orders of the United States Steel Corporation weighed on sentiment. The Corporation is expected to be behind in the matter of the established production last month will enable it to better showing in the forthcoming quarterly report. Time money was regarded as slightly easier in the bank for foreign exchange was strong and cash continues to go from New York to the interior. Bonds were heavy at the opening, but rallied. The United States bonds were unchanged on call.

Bond List.

(Furnished by Logan & Bryan, members New York and Boston Stock Exchanges, Broadway Building.)

YORK, Oct. 5.—Following were the closing quotations:

	Bid.	Asked.
Am. Tel. & Tel. Conv. 4s	.....	.....
American Tobacco 6s	.....	.....
Atchison Gen. 4s	.....	.....
Atchison 4s	.....	.....
Atchison adj. 4s stamped	.....	.....
Atlantic Coast Line conv. 4s	.....	.....
Atl. Coast Line "LaNcoL" 4s	.....	.....
Balt. & Ohio 4s	.....	.....
Brooklyn Rap. Transit 4s	.....	.....
Cent. Pac. first ref. 4s	.....	.....
Ches. & O. joint 4½	.....	.....
C. B. & Q. Ills. 4s	.....	.....
C. B. & Q. General 4s	.....	.....
Chesapeake 5s	.....	.....
Chicago & East. Ills. 4s	.....	.....
Chicago, R. I. & P. ref. 4s	.....	.....
Chi. R. I. & P. Col. trust 4s	.....	.....
Colo. Sou. first 4s	.....	.....
Denver & Rio Grande 4s	.....	.....
Del. & Hudson conv. 4s	.....	.....
Erie first consol. P. L. 4s	.....	.....
Int. Met. 4½s	.....	.....
Japanese 4s	.....	.....
Japanese first 6½s	.....	.....
Japanese second 6½s	.....	.....
L. & N. unified 4s	.....	.....
Mo. Kan. & Tex. 4½s	.....	.....
N. Y. Cent. 3½s	.....	.....
N. Y. Cent. lines 4s	.....	.....
N. Y. Cent. L. S. 3½s	.....	.....
N. Y. Central 4s	.....	.....
N. Y. City 4½s of 1957	.....	.....
Norfolk & Western gen. 4s	.....	.....
Norfolk & Western conv. 4s	.....	.....
N. Y. Cent. & W. 4s	.....	.....
Nor. Pac. 3s	.....	.....
Oregon Short Line 4s	.....	.....
Oregon Ry. & Nav. 4s	.....	.....
Penna. Ry. 6s of 1915	.....	.....
Reading gen. 4s	.....	.....
Republic of Cuba 5s	.....	.....
Rock Isl. gen. 4s	.....	.....
Rock Isl. gen. 4½s	.....	.....
Southern Pac. 4s	.....	.....
Southern Pac. first ref. 4s	.....	.....
Southern Ry. 5s	.....	.....
St. L. & S. F. ref. 4s	.....	.....
St. L. & S. F. gen. 6s	.....	.....
Tenn. Coal, Iron & R. R. gen. 6s	.....	.....
Texas & Pac. first 5s	.....	.....
Union Pac. conv. 4s	.....	.....
United States Steel, S. F. 5s	.....	.....
United States 2s registered	.....	.....
United States 2s coupon	.....	.....
United States 3s registered	.....	.....
United States 3s coupon	.....	.....
United States 4s registered	.....	.....
United States 4s coupon	.....	.....
United Railway St. L. 4s	.....	.....
United Railway St. L. 6s	.....	.....
Wabash first 6s	.....	.....
Western Union 6s	.....	.....
Westinghouse conv. 5s	.....	.....
Wisconsin Central 4s	.....	.....

Remarks: Armour 6s, 99¾, 99¾.

Nevada Stocks.

SAN FRANCISCO, Oct. 5.—Following were the closing quotations on Nevada stocks today:

District—	Bid.	Ask.	District—	Bid.	Ask.
Atlanta	12	13	Mizpah X	29	.....
Booth	19	21	Belmont	90	.....
Blue Bird	5	6	Jim Butler	3	.....
Con. Pac.	26	27	Midway	31	.....
Consuelo	—	3	McNamara	—	.....
Crackerjack	1	2	Montana	2	.....
Daisy	3	4	Tex. Rx.	35	.....
Diamondfield	—	1	West End	11	.....
Florence	239	240	Rawhide	7	.....
Gold Mtn.	17½	18	Bullfrog	—	.....
B. Bell	2	4	District—		
Gold Reed	3	4	Amethyst	—	.....
Great Bend	3	4	Big Dan.	2	.....
Jumbo Ex.	29	30	Claim	4	.....
Kendall	2	4	Mont Mtn.	—	.....
Lone Star	3	4	May Day	5	.....
Ore	1	2	Tramp C.	3	.....
Red Hills	3	4	Other—		
Sandstorm	—	4	Districts—		
St. Ives	—	20	Nev. Hills	238	.....
Silver Pick	7	9	Pitts. & P.	2	.....
Yellow Tiger	—	1

THE WEATHER.

LOCAL OFFICE U. S. WEATHER BUREAU, Los Angeles, Oct. 5.—(Reported by A. H. Wollaber, Local Forecaster.) At 5 o'clock a.m. the barometer registered 29.98; at 5 p.m., 29.94. Thermometer for the corresponding hours showed 61 and 88 degrees. Relative humidity 5 a.m., 92 per cent.; 5 p.m., 9 per cent. Wind, 5 a.m., south; velocity 2 miles; 5 p.m., southwest; velocity, 7 miles. Maximum temperature, 89 deg.; minimum, 59 deg. Rainfall for season past twenty-four hours, none; season, .05 of an inch. Barometer reduced to sea level.

WEATHER CONDITIONS.—Rain has been general during the last twenty-four hours between the Mississippi River and the Appalachian Mountains, and it is also reported from the South Atlantic, the east and west gulf coasts. Temperature changes east of the Rockies have been comparatively slight. During the last twenty-four hours rain has fallen in Oregon, Washington, Montana and Wyoming, but aside from this the weather has been generally fair west of the Rockies, without marked change in temperature.

FORECASTS.—Local forecast for Los Angeles and vicinity till 5 p.m. Thursday: Fair tonight and Thursday; light variable winds.

Pasadena, Redlands, Riverside and San Bernardino: Fair tonight and Thursday.

California, south of the Tehachepi: Fair; warmer tonight; Thursday fair.

SAN FRANCISCO, Oct. 5.—For San Francisco and vicinity: Fair Thursday; warm in afternoon; light north wind, changing to west.

For Santa Clara, Sacramento and San Joaquin Valley: Fair Thursday; continued warm; light north wind.

For Southern California: Fair Thursday, warmest in morning; somewhat warmer; light south wind.

For Arizona: Fair Thursday and Friday.

SHARES AND MONEY.

STOCK MARKET BREATHES EASIER

SHARES SELL WITH PRICES ON SLUMP.

Bond Demand Proves Potent Factor in Checking Rise in the Price of Stocks—Commercial Publication Sheds Light Upon Revival by Printing New Issues.

[ASSOCIATED PRESS NIGHT REPORT.]

NEW YORK, October 5.—The selling of stocks which turned prices downward today represented in part a feeling of contentment over the extent of the advance already achieved and the profits accrued and in part a misgiving over the adequacy of forces to accomplish further advances. Evidence that the newly awakened demand for bonds was being harmed by the action of the market was a potent factor in checking the organized support which met the rise in stocks. Light is thrown up on the revival in the bond market as well as on the events that preceded it by the publication of new capital issues which have been made up by the Journal of Commerce. For the third quarter of the present year just ended, the compilation shows new issues of a par value of $194,685,800. This compares with $417,147,000 and in the second quarter and $613,282,000 in the first quarter making an aggregate for the first half year of the year beyond any precedent in the history of the New York money market. Dealers in bonds have come to the underwriters and to British their supplies and savings banks and investment institutions have become buyers. This helpful process has gone to the roof of the recent difficulties and the most favorable conditions are drawn from it. At the same time it is remembered that the difficulty grew partly out of last year's excess in stock market speculation and at times when more substantial requirements for capital remained yet to be supplied and bankers deprecate a new movement that might repeat that mistake. The fear that a premature revival in the stock market will interfere with the orderly readjustment of the needed financing by bond issues has an influence in restraining the stock market. The revolution in Portugal was of minor effect on the day's market. Exposition of U. S. money shortage to be made by next Monday's report of October 1, unfilled tonnage orders of the United States Steel Corporation, weighed on sentiment. The firm tone of the wagers was due to the belief that the curtailed production last month will make a better showing in the forthcoming copper producers' report. Time money was reported slightly easier in tone but foreign exchange was strong and cash continues to go from New York to the interior. Bonds were heavy. Total sales par value $2,980,000. United States bonds were unchanged on call.

Bond List.

(Furnished by Logan & Bryan, members New York and Boston Stock Exchanges, Bradbury Building.)

NEW YORK, Oct. 5.—Following were the closing quotations:

	Bid.	Ask.
Am. Tel. & Tel. Conv. 4s	103½	103¾
American Tobacco 6s	98½	99¾
American Tobacco 4s	100	100¼
Atchison Gen. 4s	99¼	99¾
Atchison conv. 4s	100	100
Atchison adj. 4s stamped	96	96¼
Atlantic Coast Line cons. 4s	96	96½
Atl. Coast Line "L&Nconl." 4s	95½	96¼
Balt. & Ohio 6½s	92½	93
Balt. & Ohio 4s	86	86¼
Brooklyn Rap. Transit 5s	83½	84
C., R. I. & P. 4s Extended	102	104
C., R. I. & P. joint 4s	94¾	95¼
C., B. & Q. 5s	106¾	107
C., B. & Q. General 4s	97¾	97¾
Central Pacific first 6s	97¾	97¾
Chicago & East. Ill. 6s	82	86½
Chicago, R. I. & P. ref. 4s	80½	80¾
Chi. R. I. & P. Col. trust 5s	74¾	74¾
Colo. & Sou. first 4s	95½	96¼
Denver & Rio Grande 4s	96	96¼
Den. & Rio Grande conv. 4s	96	96¼
Erie first cons. P. L. 4s	86	86¼
Int. Met. 4½s	81½	81¾
Japanese 4s	89¾	91¼
Japanese first 4½s	94½	94¾
Japanese second 4½s	84	84
L. & N. uni. 4s	93½	93¾
Mo. Kan. & Tex. 4½s	87	87½
Mo. Pac. 4s	78¾	79
N. Y. Cent. 3½s	93	93¼
N. Y. Cent. L. S. 3½s	92	92½
N. Y. Central 4s	94½	94¾
N. Y. City 4½s of 1957	103	103½
Norfolk & Western 6s	103½	103¾
Norfolk & Western conv. 4s	100½	101
N. Y. Out. & W. 4s	96½	97
Nor. Pac. 3s	73¾	73¾
Nor. Pac. Prior Lien 4s	96¾	96¾
Oregon Ry. & Nav. 4s	95	95¾
Penns. Ry. 4s of 1948	107	107¼
Philippine Ry. 4s	85	86
Reading gen. 4s	89¾	90¼
Rock Island 4½s	76½	76¾
Rep. Pac. first ref. 4s	95	95¼
St. L. & S. F. gen. 6s	97½	97¾
St. L. & S. F. ref. 4s	82¾	83
Sou. Pac. first 4s	101	101¼
Sou. Pac. conv. 4s	100	100¼
United States Steel, S. F. 5s	104	104¼
United States 2s registered	100½	101¼
United States 2s coupon	100½	101¼
United States 3s registered	101½	102½
United States 3s coupon	101½	102½
United States 4s registered	114½	115¼
United States 4s coupon	115	115¾
United Railway S. F. 4s	66	67
United Railway St. L. 6s	90	94
Wabash first 6s	67½	68¾
Western Union 6½s	99½	99¾
Westinghouse conv. 5s	92	93
Wisconsin Central 4s	89¾	90
Wis. Shore 4s	100	101½

Remarks: Armour 4½s, 99¾, 99¾.

Nevada Stocks.

SAN FRANCISCO, Oct. 5.—Following were the closing quotations on Nevada stocks:

Goldfield—	Bid.	Ask.	Tonopah—	Bid.	Ask.
District—			District—		
Atlanta	12	13	Mizpah X.	29	—
Booth	10	11	Belmont	186	189
Blue Bull	5	6	Jim Butler	39	39
Columbia Mt.	6	7	Midway	21	22
Conqueror	—	3	McNamara	29	30
Con. Frac.	35	37	Montana	91	94
Crackerjack	—	2	Ton. of Nev.	200	205
Daisy	—	3	Ton. Ex.	106	107½
Diamondfield	—	1	West End	51	—
Florence	210	215	Rescue	7	8
Gold Cons.	70½	71½	Bullfrog		
Jumbo	2	4	District—		
Gld. Kings	3	5	Amethyst	—	3
Great Bend	2	4	Bfg. Nat. B.	1	—
Jumbo Ex.	29	30	B. Chief	4	5
Kendall	2	4	Mont. Mtn.	1	1
Lone Star	1	4	May. Cons.	6	9
Ore	7	9	Tramp C.	3	5
Red Hills	3	4	Other		
Sandstorm	—	4	Districts—		
St. Ives	—	20	Nev. Hills	220	222½
Silver Pick	7	9	Pitts. S. P.	46	—
Yellow Tiger	—	3	Round Mtn.	44	—
Red Top	2	4	Rawhide C.	4	8
C. O. D.	14	15	F. Eagle	25	—
Merger	10	11	Dexter	7	9
Sportsman	—	10	Tioga	40	—

Dividends Being Paid.

H. M. Rylieaby & Co., announce the declaration of a quarterly dividend of 1¾ per cent. each upon the preferred stock of the Northern States Power Company, the Fort Smith Light and Traction Company, the Ottawa Railway and Light Company, the San Diego Consolidated Gas and Electric Company and the Oklahoma Gas and Electric Company, each payable October 15 to stockholders of record September 30.

GENERAL EASTERN.

BUYING SENDS WHEAT HIGHER

SINGLE SPECULATOR PUTS BEARS TO ROUT.

Other Cereals and Staple Products Follow Leader, Which Closes Near Top Figure of the Session. Corn Rallies Well and Oats Demand Starts on Bulge.

[ASSOCIATED PRESS NIGHT REPORT.]

CHICAGO, Oct. 5.—Big buying rushed up the price of wheat today. A large part of the purchasing was credited to a prominent local speculator who had covered a short line of several million bushels a few weeks ago. Bears took fright and there was a strong close at a net advance of 1@1 1-4 to 1½. Latest quotations showed a rise, too, in all other leading staples, corn 3-8 to 3-4@ ½, oats 1-8@¼, and provisions 7½@10 to 22½. Some good judges believed that the main cause of the advance in wheat was for the reason that selling had been previously overdone and the bulge was necessary to relieve congestion. Early in the day, values made a quick, sharp dip but offerings were absorbed with celerity, much scattered investment buying was in progress and there were some foreign purchases of May delivery. Primary receipts were decidedly small and when later cables conceded that north Argentina lacked rain seriously a bull flurry started that hoisted prices fast. The close was near the top figures of the day with December 1 1-4 up at 96 5-8@96 3-4, after ranging from 96 7-8 to 96 3-4@96 7-8. Corn made a good rally, December sold from 49 3-8 to 50¼, and closed firm at 50 3-4@50¾, a net gain of 3-8. Cash corn was firm. No. 2 yellow closed at 51 3-4@52¼. General demand for oats was started by the bulge in wheat and corn. December fluctuated between 32 5-8 and 33 3-8, and finished 1-8@1-4 net higher at 32 3-8. The close left pork 15 cents dearer; lard more costly by 7½@10, and ribs at an advance of 7½@10 to 22½.

Chicago Grain Markets.

(Special service to The Times by H. F. Hutton & Co., No. 132 West Third street, Los Angeles.)

CHICAGO, Oct. 5.—Following is range of quotations today:

	Open.	High.	Low.	Close
Wheat—				
December	97½	98¾	96¾	*96¾
May	100¼	101¾	99¾	*99¾
July	96¾	100¼	96¾	*100¼
Corn—				
December	50¾	50¾	49¾	50¾
May	53¾	53¾	52¾	*53¾
Oats—				
December	33¾	33¾	32¾	33¾
May	36¼	36¼	35¾	*36¼
Pork—				
October				*18.35
January	17.65	17.72	17.62	17.72
May	17.05	17.15	17.02	17.15
Lard—				
October	12.42	12.47	12.42	*12.45
January	10.55	10.65	10.55	10.65
May	10.15	10.25	10.15	*10.22
Ribs—				
October	11.35	11.50	11.35	11.50
January	9.37	9.42	9.35	9.42
May	9.32	9.37	9.32	*9.37

New York Metal Market.

NEW YORK, Oct. 5.—Standard copper firm; spot, Oct., Nov. and Dec., 12.50@12.50; London closed firm at 58 for spot and 57 5s for futures. Customhouse returns show receipts of 2313 tons so far this month; Lake copper, 12.62 1-2@12.87 1-2; electrolytic, 12.50@12.75; casting, 12.25@12.50. Tin, firm, spot, 36.00@36.25; Oct., 35.50@35.75; Nov., 35.10@35.50; Dec., 34.85@35.40; London strong, spot, 162; futures, 159 5s. Lead, steady, 4.40@4.55; New York, 4.42 1-2@4.57 1-2; East St. Louis, London spot, 12 11s 6d. Spelter, steady, 5.50@5.60; New York, 5.37 1-2@5.42 1-2; East St. Louis, London spot, 23 15s. Iron, Cleveland warrants, 49s; locally iron was quiet; No. 1 foundry, northern, 15.75@16.25; No. 2, 15.50@16.00; No. 1 southern and No. 1 southern soft, 15.75@16.25.

California Dried Fruit.

NEW YORK, Oct. 5.—Evaporated apples continue steady, with a quiet jobbing trade; fancy, 10c; choice, 9@9½; prime, 8@8¼; common to fair, 6@7 1-2; prunes, quiet but firm, 2@3c for Californias up to 30-40s; 7 1-2@9 1-2 for Oregons. Apricots quiet, but owing to the small choice, 12½@13; fancy, 15@16. Raisins inactive, 12 1-2@2; fancy, 6 1-2@6¾. Raisins inactive but steady; loose muscatels, 5 1-4@6 for 2 and 3 crowns; choice to fancy, seeded, 6 1-2@6¾; seedless, 5@6; London layers, 1.70@1.75.

New York General Market.

NEW YORK, Oct. 5.—Wheat, Spot firm, futures closed 1-2 net advance; December closed 1.06 1-2; May, 1.11 1-4; hops, dull; hides, firm; petroleum, steady; refined sugar quiet, cut loaf, 5.50.

St. Louis Wool Market.

ST. LOUIS, Oct. 5.—Wool, unchanged, medium grades, combing and clothing, 23@24; light fine, 19@21; heavy fine, 15@17; tub washed, 29@32.

Copper In London.

LONDON, Oct. 5.—Copper opening: Firm, spot 55-17-6d. Up 5s futures 56-15 up 5s 6d. (Special service to The Times by E. F. Hutton & Co., members New York Stock Exchange, No. 132 West Third street, Los Angeles.)

AMERICAN LEAGUE.

TEAMS IN EVEN SPLIT.

[ASSOCIATED PRESS NIGHT REPORT.]

Detroit, Oct. 5.—The baseball season here closed to-day. Detroit and Cleveland breaking even, the first game going to Cleveland 4 to 2 in ten innings while Detroit took the second called on account of darkness, at the end of the fifth inning. Cobb and Lajoie broke even on the day, each getting three hits in six times up. Score, first game.—

Cleveland,	3;	hits 15; errors 0.
Detroit,	2;	hits 8; errors 4.

Bat.—Mitchell and Smith; Mullin and Casey.

Second game—

Cleveland,	2;	hits 5; errors 1.
Detroit,	4	hits 5; errors 4.

Bat.—Blanding and Land; Summers and Stanage.

AUTO FOR MACK.

[ASSOCIATED PRESS NIGHT REPORT.]

PHILADELPHIA Oct. 5.—Coombs who went in to pitch in the sixth inning was hit hard and New York won, 7 to 4. Earl Mack, son of Manager Connie Mack of the Philadelphia team, made his major league debut and made a single and a three-base hit. Manager Mack was presented with an automobile during the game, the gift of the members of his team.

New York,	7;	hits 14; errors 1.
Philadelphia,	4;	hits 9; errors 1.

Bat.—Hughes, Fisher and Blair; Plank, Coombs and Mack.

SCORE WAS TIED.

[ASSOCIATED PRESS NIGHT REPORT.]

WASHINGTON, Oct. 5—Washington bunched three hits in the last inning to-day and with Wagner's wild throw to the plate, tied the score with Boston 5 to 5, making four runs. The game was then called on account of darkness.

Score:

Washington,	5;	hits 9; errors 2.
Boston,	5;	hits 8; errors 1.

Bat.—Groom, Reisling and Ainsmith; Hunt, Wood and Bradley, Carrigan.

RESULTS AT OGDEN.

OGDEN (Utah) Oct. 5.—The books again fared badly at the fair grounds track, today. Aunt Polly, Lady Elizabeth, Emma G., and Genova were the heavily-played favorites that won. For an indifferent ride on Sir Bon, at 100 to 1, Jockey Post was ruled off indefinitely today by Judge Skinner.

Summary:

Five furlongs: Louise B won, Pearl Bass second, Alta Rax third; time, 1:05.

Five furlongs: Aunt Polly won, Inauguration second, Jim Cafferata third; time, 1:02.

Five furlongs: Beaument won, All Alone second, Warfare third; time, 1:03 1-5.

Mile: Lady Elizabeth won, Treasure Seeker second, Nyanza third; time, 1:43 3-5.

Six furlongs: Emma G. won, Novgorod second, Nebraska Lass third; time, 1:16 2-5.

Six furlongs: Genova won, Aquiline second, Harry Stanhope third; time, 1:17 2-5.

Louisville Results.

LOUISVILLE (Ky.) Oct. 5.—The track was sloppy and the card was greatly depleted by scratches. The feature, a handicap for 3-year-olds and upward at six furlongs, was won by Follie Levy, a neck in front of John Griffin II. Al Muller was an easy third. Results:

Six furlongs: Royal Captive won, Dainty Dame second, Merrick third; time, 1:14 4-5.

Five and one-half furlongs: Hiccough won, Bright Maiden second; Ramamzan third; time, 1:09 2-5.

Mile and twenty yards: Tommy McGee won, Zahra second, Sigo third; time, 1:44 1-5.

Six furlongs, selling: Follie Levy won, John Griffin II second, Al Muller third; time, 1:13.

Six furlongs: Fair Star won, Cloud second, Shooting Spray third; time, 1:15.

Mile and a sixteenth: Otille won, Sorrowful second, John E. McMillan third; time, 1:50.

DISASTROUS.

STRAY SPARK STARTS BLAZE

GARAGE AND AUTOS DESTROYED AT LONG BEACH.

Someone Stepped on Match. Light from Ignited Gasoline—Motorcycle—Loss is Forty Thousand Dollars—Three Men Slightly Burned—Motor Owners Suffer.

LONG BEACH, Oct. 5.—The most disastrous fire that ever visited Long Beach was that which destroyed the Pacific Garage and twenty-three autos and one motorcycle, about 8:30 o'clock. It started from the ignition of a lot of gasoline by a stray spark from a match on the floor. The garage and its contents, with the exception of four autos, are a total loss. The property destroyed was valued at approximately $40,000.

Three men were slightly injured by the flames. Campbell Richards, machinist, burned about the face, arms, hands and feet; David Holden, employee, burned about hands and face; R. C. Webber, fireman, left arm and shoulder burned.

The losses are divided as follows: Building, owned by M. S. Quimby, Los Angeles, $5000; stock, W. L. Lynds, owner, $7100; tools and machinery, W. L. Lynds owner, $2000; losses on cars burned $29,100. Total loss of Lynds, $9210. Insurance held by Lynds, $2000 on stock and machinery. Owners of cars and their losses: A. B. Snow, four-cylinder Ford, $1040; Shirley Bacon, four-cylinder Maxwell L. A. Clapp, two-cylinder Maxwell, $350; J. Evans, two-cylinder Tourist, $600; C. W. Cravens, two-cylinder new Duro, $1750; W. L. Lynds, six-cylinder Olds, $4000; W. L. Lynds, two-cylinder Duro and four-cylinder Duro, $1500 and $1750 respectively; Mrs. M. G. Pastee, Riverside, six-cylinder Premier, $4000; Thomas Rice, four-cylinder Tourist, $1650; P. Melchart, four-cylinder White, $2250; F. M. Douglas, two-cylinder Maxwell, $400; Transient, four-cylinder Cadillac, $1800; J. S. Blachly, four-cylinder Winton, $1500; S. K. Hemphill, Pope-Toledo, $200; W. D. Cook, two-cylinder Tourist $400, three-cylinder Stevens-Duryea, $900; J. G. Nichols, two-cylinder Tourist, $950; J. Bartlett, two-cylinder Ford, $300; E. C. Barker, Indian motorcycle, $300; Leo. H. Smith, two-cylinder Duro, $1000; James Shakelton, two-cylinder Reo, $1000; Bert Stewart, one-cylinder Reo, $500.

The fire is supposed to have originated by someone stepping on a match lying near Barker's motorcycle that had just been filled with gasoline.

The building was insured for $2000. Few of the autos were insured.

VETERAN PASSES AWAY.

Found Unconscious at Foot of Embankment at Soldier's Home. Inspectors on Duty.

SOLDIERS HOME, Oct. 5.—Ames B. Adams, aged 72 years, was found lying unconscious this morning at the foot of an embankment, east of the Main dining hall. Before the surgeon could arrive, he passed away.

Adams served during the Civil War, in Co. G, Thirty-fourth New York Infantry. He was a native of New York, admitted to the Soldiers Home by transfer from the Danville (Ill.) branch in 1909. A daughter, Mrs. T. Raban, lives at No. 72 California Terrace, Chicago.

Maj. Brewster, inspector-general, U.S.A., arrived here Sunday morning, and has been busily engaged inspecting the Home. He is accompanied by Mr. W. T. Kent, special accountant in the War Department.

STITCH IN TIME.

Supervisors of Riverside County Authorize Deepening of Channel To Prevent Floods.

RIVERSIDE, Oct. 5.—To prevent a repetition of the floods along the Santa Ana River bottom lands which last winter created considerable havoc, the Board of County Supervisors today authorized the deepening and straightening of the channel, and the removal of obstructions at a point above the West Riverside bridge. The cost is not to exceed $1250.

The City Council yesterday passed a resolution expressing sincere regret on account of the financial loss of The Times in the destruction of its property, and sympathy for the bereaved.

RECEIVE LODGEMEN.

ANAHEIM, Oct. 4.—About 400 Odd Fellows, who are visiting the Grand Encampment at Santa Ana, enjoyed an automobile tour of the northern part of Orange county this morning. At Anaheim they were received by the Retail Merchants' Association, which had made preparations to receive them, and each guest was presented with a basket containing a selection of home produced grapes, apples, oranges and walnuts.

RAILROAD EXPENDITURES.

President Ripley Shows Where the Extra Capitalization Was Expended.

President Ripley, of the Santa Fe, has given out an interesting statement in reply to an assertion of United States Senator Cummins, of Iowa, that the railways of the United States increased their capitalization $3,500,000,000 in 10 years without making any equivalent increase in the investment in their properties.

"The implication, of course, is," says Mr. Ripley, "that it was a voluntary increase in capitalization with no consideration whatever. While I have not been able to identify the particular 10 years the senator had in mind, it undoubtedly is true that between 1898 and 1908 the railroads of the country added more than $3,500,000,000 to their capitalization, and it is as surely untrue that this was done without the investment of independent capital.

"In the 10 years, 1898 to 1908, the nominal capital of the railways increased from $10,813,554,021 to $16,767,544,021 or $5,948,990,796. Of this increase no less than $3,964,046,794 was in funded debt, and only $1,984,944,002 was in stock. Of these increases at least $1,630,000,000 stock and $782,000,000 funded debt is in the treasuries of the railways, leaving an approximate increase of $3,182,000,000 funded debt and $354,000,000 stock, a total of $3,527,000,000 stock, a total of $3,537,000,000 in the hands of the public.

"This is in substantial agreement with the reports of the Interstate Commerce Commission, which show that $66,338,592,519 was the net capitalization of the railways in 1908, against $9,297,168,000 in 1898, an increase of $6,836,423,000 in 10 years. The significant feature of this increase is that 90 per cent was in funded debt, in other words, borrowed money, which is independent capital.

"Now, what have the railways added to their property during these 10 years to balance this invested capital? To begin with, they have added 46,194 miles of line and 88,312 miles of all track to their fixed irrecoverable investment. Senator Cummins has put a value of $20,000,000,000, or over $60,000 per mile of track, on all railway property. Its net capitalization is over $22,000 per mile of track. Deducting $2,000 per mile to cover the cost of equipment, etc., and multiplying 88,312 miles of track by $30,000, accounts for $2,649,360,000 of this independent capital invested.

"The railways had 21,464 more locomotives in 1908 than in 1898, costing on an average over $20,000 apiece and so representing a capital investment of over $429,280,000 in 10 years. But this takes no account of the average increase of 20 tons in the 36,234 locomotives of 1898. As each ton would cost at least $200, the 36,234 locomotives representing those of 1898 now represent an added investment of approximately $145,000,000.

"The number of passenger cars has increased from 33,595 in 1898 to 45,292 in 1908. The increase of 11,597 at $2,000 per car, represents an added investment of $92,776,000 in 10 years.

"Between 1898 and 1908 the number of freight cars increased from 1,248,-826 to 2,100,794, or 851,968, representing at the reasonable average of $1,000 an additional investment of $851,968,000. Moreover, so great has been the advance in the capacity of cars that it has added an average of 10 tons to the cars of 1898, and $30 per ton is a conservative estimate of the value of this increase, representing an added investment of $374,647,000 in this incidental line alone.

"Between 1898 and 1908 there has been an increase of 54,523 in the number of cars in company service, such as cars for work trains, etc., representing at $500 apiece, an added investment of $27,264,000.

"Rehallasting, rebridging and realigning 245,333 miles of track of 1898 at $500 per mile represent $122,666,000 of added investment.

"Besides these definite expenditures track elevation and the elimination of grade crossings have cost at least $2,000,000,000 added capital expenditure; new stations $200,000,000, and addition to terminal property $200,000,000, to say nothing of the millions expended in replacing 50 to 70 pound rails on 245,333 miles of track with 75 to 100 pound rails.

"Independent capital provided for $3,537,000 of this addition to railway property and the balance of $1,625,000,000 was included in operating expenses or came out of surplus earnings, which under the British system would have been divided among the stockholders."—Railway Age Gazette.

Not a Speechmaker.

It was a plain, if unusual, distinction made by the English mayor in the following story: At a large political meeting where Gladstone was to speak, the hall was packed and the air was stifling. "For some reasons, says W. C. Brownell, who quotes the incident in a recent book as coming from James Russell Lowell, it was impossible to open the windows, and one had to be broken.

It was feared that the noise would startle the audience, and the mayor stepped forward to explain what was proposed. The audience, however, had not assembled to listen to the mayor, and overwhelmed him with cries of "Gladstone! Gladstone!"

At last the misconceived and infuriated official restored silence by shouting at the top of his lungs:

"I'm not going to make a speech! I've got something to say!"—Youth's Companion.

Was Pretty Thin.

A fine robust Irish soldier, after serving through the South African War, became greatly reduced in weight owing to the exposure and scanty rations. Just as he stepped off the boat, on his arrival at home, one of his old friends rushed up to him and said:

"Welcome home, Pat; I am glad to see you're back from the front."

Pat looked worried, and replied:

"Begorra, I knew I was getting thin; but I nivver thought you could see that much."—[Spare Moments.

ENDORSES COAST FAIR SITE.

DENVER, Oct. 5.—A resolution indorsing San Francisco as the proper place for the Panama exposition in 1915, was passed by the directors of the Denver Chamber of Commerce today.

Evidence of Moral Failure.

Being round-shouldered is a moral flaw. It is caused, maybe, by poor eyesight, wrongly constructed chairs, and heredity, but the ways of curing it are manifold. You may if you choose practice walking with a brick or a cup of water on your head; you may throw your shoulders back; you may walk with arms folded behind you; you may try to keep the upper section of the backbone perfectly flat; you may try to push against your collar with the back of your neck. You may practise any one of the seventeen other schemes to stand erect. Undoubtedly one of the best habits is that of deep and leisurely breathing. To be round-shouldered is to be guilty of moral failure, since it can be cured at will.—Collier's Weekly.

Less to Learn.

When the teacher looked severely at Isadore Levinsky, all ideas fled from him. When asked to name the Presidents, he could think of just five—with four long gaps between them.

"I am surprised, Isadore," said the teacher, who had left middle age well in the background. "When I was eleven years old, more than a year younger than you are now, I could recite the list of Presidents without a single mistake or a moment's hesitation.

"Teacher, yes, ma'am," said Isadore, humbly; then a brilliant and comforting idea came to him. "But there couldn't have been half as many Presidents to remember then, was there, teacher?"—Youth's Companion.

Hereditary Talent.

From the post-office steps Freeman Davis watched Professor Lane cross the road and enter the wheelwright's shop on the opposite side.

"Goes in an' out free as you or me," Mr. Davis remarked to Jabez Sewall, "an' nobody knows how many letters he's entitled to write after his name."

Jabez nodded. "But what I can't just make out is how he come by all his smartness. Far's I know, none of his forbears ever amounted to much in a lit'rary way."

"What you talkin' about?" Mr. Davis demanded warmly. "You know's well's I do that his father could spell Nebuchadnezzar quicker'n any other boy in school."—Youth's Companion.

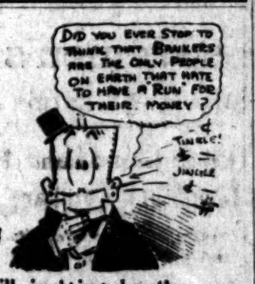

Still, judging by the program of events, they're getting a good run about Los Angeles now. And, honestly, a considerable number of them have run in here, ordered suits and had them delivered to their hotels within 24 hours. When a man wants clothes in a hurry, he comes here and gets them quickly, without sacrificing fit or finish.

Suits-to-order $20 to $50.

KRAMER, SUCCESSOR TO BRAUER & KROHN
"TAILORS TO MEN WHO KNOW"
128-130 S. SPRING
Bdwy. 5-5-5-5

WHERE WILL IT STOP?

MRS. ALICE ROOSEVELT-LONGWORTH IN THE LIMELIGHT

Y. P. Civic League of Illinois Alone Sent 26,000 Letters Asking Co-Operation

Can This Great Public Interest Be Used, When Aroused, in a More Important Cause?

The four Christian Endeavor societies of Fairbury, Neb., on August 2, 1910, sent a request to Mrs. Nicholas Longworth asking her to stop smoking cigarettes. This action was the climax of a discussion following the reading of a paper on narcotics. Since then it has assumed a national importance.

While the use of narcotics is a deplorable thing and the victim of the drug habit a wretched and pitiable person, the Endeavorers and other societies have overlooked a matter much more serious in their neglect of the liquor drinkers, who outnumber the drug victims and lady smokers 1000 to one. Contrary to the old idea that a drunkard is a bad man, in most cases he is a helpless victim of circumstances which have been conducive to the taking of stimulants, and he has fallen carelessly into the habit, not knowing the results. For this reason sympathy rather than censure is due the drinker. Equal sympathy and consideration are due his family and relatives, who must suffer with him and for him. Society fails to comprehend the situation. He is suffering from poisoning. Why should a man be fined or imprisoned for a case of poisoning? It is not only useless, but destroys his chances of being cured, as well as inflicts needless suffering upon him and his innocent loved ones.

In view of our modern scientific knowledge it has been found to be better to give him medical attention. A treatment recently discovered by Dr. B. E. Neal is now becoming recognized as a positive antidote for alcoholic poisoning. The immediate acceptance of this cure as proved by the opening of 41 Neal Institutes in the United States and Canada, with demands from large European cities for the establishment of Neal Institutes there, bring us to believe that this is the antidote and perfect specific so long sought for. It is found to destroy immediately all appetite for alcoholic liquors as easily as water extinguishes fire, leaving the patient at the end of three days as free from the taint of alcohol as a ten-year-old child. The Neal method of treatment is being accepted by the medical fraternity wherever demonstrated, as it is seen to be harmless and effective.

Had Dr. Neal discovered a cure for tuberculosis, every Christian society and woman's organization in the country would have taken it up, not only sending patients, but giving money and assistance of all kinds. Yet there are more people suffering from drink than from tuberculosis. Dr. Neal does not ask donations, but he does wish to interest the women in his work, and invites a thorough investigation of his method of treatment and of the results. This now makes available, that which has never been before a Cure, almost instantaneous (3 days), one or more institutes in each state, and a home cure, equally effective, for those who cannot go to the institute. The Neal cure has not failed in a single instance, and the cases of relapse have been less than two per cent, and these only from evil associations. Each patient is given a bankable bond for his money in case of failure to absolutely take away within three days any desire for liquor. This bond is backed by the Neal Institutes Company, capitalized for $1,000,000.00. This is merely mentioned to give confidence to the friends of afflicted persons, that they may know into whose hands they are placing their loved ones.

It is much more vital to the drinking man to remove from him the desire for liquor than to merely remove the liquor, for as long as the desire remains he will get the liquor. For this reason temperance organizations will promote their cause by co-operating with the Neal Institutes. All information and book free.

Anyone knowing of a person or persons needing such treatment will confer a lasting benefit upon them by sending their names in strictest confidence to

NEAL INSTITUTE
845 South Olive St.
Phone A4972. Bdwy. 4002.

¶ "A man is known by the company he keeps."

10 for 10¢

Smokers of judgment find

TURKEY RED CIGARETTES

good company. In their enjoyment of the rich aroma, the mellow flavor, the delightful taste, they have forgotten the price. They have found that high cost is not necessary to high quality

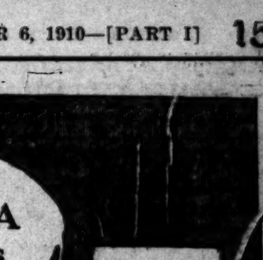

S. ANARGYROS
(A Corporation)

CERTAIN QUICK CURES
No Detention From Family, Home or Occupation

M. S. CHENOWETH, M. D.
THE MASTER SPECIALIST

Varicocele, Hydrocele, Hernia, Piles, Fistula

Testimonials changed weekly, but no testimonials ever used without written consent of patient.

I have known Dr. M. S. Chenoweth for 16 years personally and intimately, and can recommend him, as a physician and a man whose character is above reproach.
JACOB RIGLER,
Real Estate and Loans,
Glendora, Cal.

Dr. Chenoweth cured a twenty-year standing case of piles for me and the cure is permanent and complete. About 5 years it was a constant source of irritation to me, when on my feet. I had piles almost every local remedy that I knew of without any relief, when I called on Dr. Chenoweth treated me and I am a well man now. I am free to recommend this doctor for piles.
M. L. BROWN,
General Merchandise, Highlands, Cal.

Dr. Chenoweth cured me of Varicocele and Rupture from which I suffered. His has made a quick cure after 4 days' treatments. There was no pain and I was not confined to my bed, but able to attend to my work as usual.
HARRY C. RICHARDSON,
1315 Wilson Ave., So. Pasadena, Cal.

Dr. Chenoweth cured me of a large varicocele perfectly, and I am sure it is permanent.
P. PATTY,
Calabasas, Cal.

Dr. Chenoweth treated me very successfully after coming under his care when I am cured of the ailment from which I was suffering.
CHAS. SAUL,
2419 Brood St., L. A.

I was treated by another specialist in Los Angeles for Varicocele, using what he called the ligature method. I suffered intensely without receiving a cure. Then I was over a year ago, Dr. Chenoweth cured the condition promptly without pain.
J. LEWISTON,
Pasadena, Cal.

Hundreds of reliable testimonials on file. Piles, Fistula, Varicocele, Hydrocele and Weakness at office for inspection. Most for obvious reasons I do not publish.

VARICOCELE-HYDROCELE

Varicocele causes more human wrecks than any other disease of man. These enemy, congested veins of stagnant blood sap the human vitality and destroy manly vigor. It is responsible for poor development of the parts and denies strength to otherwise healthy men. A few days at most is all I require to effect a permanent cure. Not weeks or months of endless doctoring. You do not lose any time, suffer no pain whatever and have no after trouble.

My treatment for hydrocele is entirely original with me. No matter of how long standing, or what the cause may be, I effect a permanent cure in a few days. Swelling immediately disappears. No pain, no loss of time, no detention from business—just a permanent cure.

WEAKNESS

I have unlimited testimonials in my office for the cure of weakness, which for obvious reasons I do not make public.

What is commonly termed functional weakness is generally a symptom of prostatic disorder. To stimulate activity by the use of powerful tonics is an easy matter, but such results are merely temporary drug effects. Most doctors treat weakness in this manner because they do not know how to cure the real cause of the der

THE CITY
AND ENVIRONS.

TODAY AND TONIGHT.

THEATERS.

Auditorium, "The Mikado," 8:15 p. m.
Belasco, "Fifty Miles From Boston," 8:15 p. m.
Burbank, "When Knighthood Was in Flower," 8:15 p. m.
Dreamland, "Until Eternity," 8:15.
Orpheum, Vaudeville, 2:15 and 8:15 p. m.
Los Angeles, Vaudeville, 2:15 and 7:45 p.m.
Pantages, Vaudeville, 2:45 and 7:45 p. m.

PUBLIC GATHERINGS.

Supervisors—At the Courthouse, 9 a. m.
City Council—Special meeting at City Hall, 9 a. m.
Police Commission—At City Hall, 7 p.m.
"THE LAND AND ITS FATNESS."
Permanent exhibit at the Chamber of Commerce building on Broadway.
BUREAU OF INFORMATION.
Times Branch Office, No. 321 South Spring st.

NEWS AND BUSINESS.

New Members.

The following named were elected members of the Chamber of Commerce, yesterday: A. L. Moreland, Atlas Mortar Company; H. T. Allen, W. I. Weeber, Joseph Black, O. H. Cowan, Frank A. Vickery, L. A. Groff and Nathaniel H. Neff.

Accused as a "Cusser."

Henry Engle, who is charged with having disturbed the peace by swearing in the presence of Mary Hoffman, was arraigned before Justice Pierce, yesterday. He was released under $50 bail to appear on the 10th inst. for trial.

Aqueduct Excursion.

At the request of The Times, the Chamber of Commerce will take up the Aqueduct excursion whose The Times left over during the great calamity of last Saturday. It has been placed in the hands of the Excursion Committee, of which Walter Raymond is chairman.

Y. M. C. A. Rally.

A rally for the various departments of the Y.M.C.A. will be held at the association building, No. 721 South Hope street, Sunday afternoon at 3:30 o'clock. It will be under direction of the Y.M.C.A. School of Bible Study and Christian Service. E. B. Wilcox, State president of the Y.M.C.A., will deliver an address.

For Celebration.

The Citizens' Committee in charge of arrangements for the celebration to mark the opening of the new Federal Building will meet at No. 147 North Spring street at 9:30 o'clock this morning. It is proposed to make the celebration on the 15th inst. a memorable one. Prune the Crescent Bay Chamber of Commerce will come 100 merchants with a band.

Golden Wedding Reception.

This evening, at the Young Women's Christian Association building, a public reception will be tendered Dr. and Mrs. Ervin R. Chapman in honor of their golden wedding. The reception is under the auspices of the Y.M.C.A., the Y.W.C.A., the Church Federation, the W.C.T.U., the young people's church societies of the city, the State Sunday-school Association and the Anti-Saloon League. A brief programme will be rendered, refreshments will be served, and all in attendance will receive a dainty souvenir.

First Step to Federal Positions.

Preparations have been completed for holding civil service examinations for a number of Federal positions. The dates when the examinations will be conducted and the offices to be filled follow: October 19, electrician's helper, second-class steam engineer, wireless telegraph operator, wireless telegraph for Philippine service, and first-class steam engineer; October 24, law examiner; November 2, field and junior chemist, in experiment department; November 9, physical chemist, mining engineer, junior cartographer and topographical worker, and mechanical draughtsman; junior physicist, testing engineer, animal husbandman and junior chemist; and November 23, forest clerk at the Pisinas National Forest, Quincy, Cal.

BREVITIES.

Hotel Rosslyn and Natick. Best 25-cent meals Sunday eve., 35 cents.

SPECIAL leader tan button boot, $4.00 value $2.99; save $1.00 and buy your shoes at the Plymouth Shoe Store, 462 S. Spring st.

SEEK FUGITIVE HERE.

Officers Get Word that Union Laborite Accused of Embezzlement in Illinois is Here.

James A. Hopkins, a union laborite, is sought in this city on a charge of having embezzled the funds of the Federation of Labor at Springfield, Ill. The clew which leads the officers to think he is hiding here came in the form of a letter from his wife to the effect in which she states she has information that he is in the city.

According to her statements, when he departed he left her without funds and with three small children to care for. She did not state that he is wanted on a felony charge, but the Sheriff at Springfield forwarded a description and asked to have Hopkins arrested.

The fugitive is described as being 31 years old, 5 feet 11¼ inches tall, weighing 175 pounds, and having a medium build, light complexion, dark brown hair, smooth face and gray eyes. He has tattooes on each arm. On one arm are the initials, "A. C. S., 188," and on the other "J. A. H., 1879."

OLD TIMER KILLS HIMSELF.

Perris Rancher Swallows Strychnine. He Came West Fifty Years Ago From New York.

PERRIS, Oct. 5.—E. H. Pierce, a pioneer of this valley, committed suicide Monday afternoon in the real estate office of H. M. Harford. Coroner Dickson of Riverside was summoned and the verdict rendered was "death by strychnine while temporarily insane." Mrs. Pierce, who was present at the inquest, stated that in July last her husband suffered a sunstroke and since then had bad spells and had to be constantly watched. Mrs. Pierce and daughter Mrs. Flora Crooks drove into town Monday morning and had a warrant sworn out for his arrest as it was unsafe for him to be at large. Deputy Constable Harry Truax went out to the Pierce ranch and brought the old man in and took him to the office of Judge Vermason. At noon he accompanied Vermason to a restaurant. After dinner he told the judge he wanted to go to Hook Bros. store to have a talk with Fred Hook. The judge walked across the street to his office and Mr. Pierce walked down to the drug store and bought a 25-cent bottle of strychnine from Dr. Sheldon, saying he wanted to poison squirrels. He then crossed the street and re-entered the office eating an apple. After walking through the office he came back and sat down in a chair at Judge Vermason's desk. In a few minutes he was seized with convulsions. Dr. Sheldon was called but could do nothing for the dying man. The piece of apple dropped by the deceased when seized with convulsions was found to contain particles of strychnine.

E. H. Pierce was born in the State of New York in 1839. He came to California fifty years ago and served as sheriff of Plumas county for two terms. Twenty-four years ago, with his family he came to this valley and settled near Ethanac. Besides the widow he leaves four children, three of whom, Archie Pierce, Mrs. Flora Crooks, and Mrs. Mattie Hollenbeck have spent most of their lives in this place. The body was taken last night to Riverside.

UNDELIVERED TELEGRAMS.

There are telegrams at the main office of the Western Union Telegraph Company, No. 416 South Spring street, for Guy R. Pierce, Federman & Hersh Co., Miller, Margaret Barstick, Fred W. Williams, William A. Kjellman, Julia C. Hoats, Blanche Hayes, W. E. Rowland, T. E. Steele, Cal Hurles, Miss E. M. R., John M. Rauu, Mr. Conte, R. C. Thurman, C. P. Valpey, Federmann & Hersh, P. O. Morse, John G. Focke, T. H. Griffith, Esq., J. C. Downey, E. J. Sons Music Co., A. E. Cooper, Bishop Waterhouse, Antonio Morinovich.

VITAL RECORD.

BIRTHS.

COOPER. Grace and Earl. Daughter. 372 West Fortieth Place. October 4.
DOW. Dalcros and Frederick. Boy. Good Samaritan Hospital. September 29.
EVANS. Margarette and Roop. Boy. 688 Mimosa street. September 27.
FLITTE. Hattie and William. Boy. 822 West Eighty-fifth street. October 3.
FOOSE. Hulda and Charles. Daughter. 6038 Towne avenue. October 1.
JILLSON. Mary and Joseph. Boy. 1112 East Eleventh street. October 2.
LAMBERT. Nevis and Albert. Daughter. 168 East Thirty-second street. October 7.
LINDSTEN. Agnes and Oscar. Boy. Los Angeles. October 7.
NYE. Ora and George. Daughter. 3464 East Seventh street. October 3.
PHILP. E. and Richard. Boy. 736 West Thirty-second street. September 21.
SCOTT. Mary and H. M. Daughter. 372 North St. Louis street. September 28.

DEATHS.

	Age.	Oct.
Ballinger, Sarah C., Los Angeles	53	4
Blanck, Lillian, Los Angeles	34	4
Darr, David, Los Angeles	66	2
Eads, Richard, Los Angeles	76	4
Foreman, Arthur F., Los Angeles	33	5
Hildebrand, Milton, Los Angeles	9	4
Hubbard, Nellie M., Los Angeles	55	4
Medina, Maria A., Los Angeles	58	4
Morales, N., Los Angeles	60	1
Nowikan, Mary C., Los Angeles	65	1
Rodriguez, Pedro, Los Angeles	52	1
Rodriguez, T., Los Angeles	35	1
Shoemaker, James K., Los Angeles	50	2
Shirley, John W., Los Angeles	72	2
Ybarra, Jose, Los Angeles	80	3

DEATH RECORD.

BROWN. At Minneapolis, Minn., September 30, Floyd S. Brown, son of the late Anna E. Brown, and brother of Grace V. Brown. Funeral services will take place at chapel Evergreen Cemetery, Thursday, 1:30.

MERCADANTE. Rose, beloved daughter of Mr. and Mrs. N. Mercadante, age 17, passed away at her home, 360 East Ninth street, October 4, 6:30 a.m. Funeral from undertaking parlors of Sharp & Sons, 1216 South Flower street, at 1:30 p.m. Friday, October 7, 1910. Friends invited.

ROGERS. At his residence, 2104 6th ave., Oct. 6th, 1910, John Samuel Rogers, beloved husband of Luella Rogers, father of Ernest E. Rogers and Blanch L. Rogers. Funeral services will be held at the residence, Friday, Oct. 7th, 1910, at 1:30 o'clock p.m. Friends invited. Interment private.

FELTER. Joseph F. Felter of 1807 East 25th st., aged 63. Funeral from Sutch's Funeral Parlors, 342 South Figueroa st., Friday, at 10 a.m. Cars to Inglewood Park Cemetery. Friends invited.

ROBINSON. Alice K., at 1128 West 32nd st., aged 15. Funeral Friday at 1:30 p.m. from Sutch's Funeral Parlors, 342 South Figueroa st.

BERMAN. 42 No. 632 Rampart street, Oct. 6, 1910. Miriam A. Bergman, aged 69 years. Funeral services of the family of Bernes Bros., No. 655 Figueroa street, Thursday at 1 p.m. Interment Evergreen.

BEAVERS. In this city, October 4, Charles E. Beavers. Services will be held at the Los Angeles crematory, October 6, at 10 a.m. Friends may call or flowers may be sent to Pierce Bros. & Co., 310 S. Flower st., until 9:30 a.m.

M'KOON. In this city, October 7, 1910, Merritt G. McKoon, aged 78 years. Funeral from First M. E. Church, corner Sichel and Hill sts., on Thursday at 2 p.m., Friends invited.

NEWBERSON. On Thursday, September 22, 1910, in St. Joseph's Hospital, Visalia, R. C., Dr. John Newetson of Riverside, Cal., aged 44 years.

FREEMAN. Oct. 5, Arthur P. Freeman, aged 39 years. Funeral from the residence, corner of Fountain and Fraser sts., Hollywood, at 2 a.m., Friday, Oct. 7. Requiem mass at Church of the Blessed Sacrament at 9:30 a.m. Interment Calvary. St. Louis, Mo., papers, please copy.

GIRVIN. At her late home, 2332 Blaine Ave., October 4th, 1910, Florence Emmette Girvin, aged 45 years, beloved wife of Lawrence J. Girvin. Funeral from residence, October 6th, at 3 o'clock p.m. (San Francisco and Santa Barbara papers, please copy.)

MARRIAGE LICENSES.

SMITH—CONKLING. Clarence A. Smith, 29; Nellie M. Conkling, 28.
MIELHORN—HARP. Hugh R. Mielhorn, 27; Daily Harp, 26.
HANCOCK—MYERS. John R. Hancock, 24; Ida C. Myers, 17.
KELLUM—CRANE. Henry C. Kellum, 28; Lillie B. Crane, 22.
HUTCHISON—CROUSE. William C. Hutchison, 21; Blanche Crouse, 19.
WILSON—CRONKHITE. Mobarth Wilson, 25; Minnie Cronkhite, 28.
BEVAN—BOWKER. William Bevan, 46; Emma Bowker, 39.
BORNBELA—VALLES. Manuel Bornbela, 23; Mary Valles, 19.
SWADLING—GUNDERSON. Jack A. Swadling, 37; Joy A. Gunderson, 26.
LALLEMAND—ARUSENIUS. Joel L. Lallemand, 40; A. A. Amerviola Arusenius, 36.
PEARCE—BRINKMAN. Henry B. Pearce, 20; Maud L. Brinkman, 21.
PHILLIPS—YATES. J. Dexter Phillips, 26; Ivy Yates, 20.
BOUR—COLLINS. Oscar N. Bour, 21; Regina M. Collins, 17.
GREENOUGH—WHALLEY. Carl R. Greenough, 24; Ruth A. Whalley, 27.
HOPKINS—MARS. Bernard M. Hopkins, 26; Grace E. Mars, 21.
ALEGRIA—OHNOR. Francisco Alegria, 27; Maria Ohnor, 28.
PHISTER—LAMBERT. Richard L. Phister, 23; Charlotte B. Lambert, 21.
ALLNUT—HALE. Robert P. Allnut, 27; Ethel Hale, 25.

DIVORCE CASES FILED.

GILTENAN. Clara, against Robt E.
BROWNING. Wm. Everett, against Frances.
GROSE. Belle H., against George L.
FARRIHALY. Leoner H., against Joseph.
GOODE. Adah F., against George W.
KNIFFIN. Mary E., against Dwight E.

DIVORCE DECREE GRANTED.

TAYLOR. Mary E., from H. H., desertion.

Bartlett-Logan Post No. 6, G.A.R., Attention.

The funeral of our late comrade, M. G. McKeon, will take place from the M. E. Church, corner 6th and Hill sts., at 2 p.m. Thursday, Oct. 6. All posts and corps are invited. E. A. AUSTIN,

Robt. L. Garrett & Co., Undertakers.

No. 1237 South Flower street. Main 75, F7563.

50-H.-Power Auto-Ambulance.

Connell Company, undertakers, 1051 South Grand avenue. Home P7033. Main 3455.

Peck & Chase Co., Undertakers.

1213-15 S. Figueroa st. Lady assistant. National Casket Co., caskets. Tel. Main 61, 62727.

Free S. & H. Green Trading Stamps on all orders for beer, wines and liquors. Old Plantation Distilling Co., 106-110 South Broadway. Phone Home A1272; Main 1641.

We Have Removed to

Our new parlors, corner 12th and Hope streets.
ORR & EDWARDS CO.
Sterling S. Booth, Pres. and Treas.
John D. Faris, Vice-Pres. and Sec.

READY FOR BUSINESS.

Temporary offices of Printing and Engraving Plants at 121 N. Broadway. Business will be received as usual.

The business of the Times-Mirror Printing and Binding House and the American Engraving and Electrotype Company is being conducted at their temporary offices at 121 N. Broadway, in the main salesroom of the American Type Founders Company. The customers and friends will find the same staff with whom they have been doing business during past months and years, and orders will receive prompt and careful attention. All members of the office force will be pleased to greet old friends and render any assistance in their power in arranging and rehabilitating work which was in progress of manufacture or on contemplation.

If You Want a Diamond Buy it Today at Wholesale Cost.

These prices are absolutely the lowest ever quoted in Los Angeles for genuine diamonds. This is the sale of the J. P. Trafton Company's wholesale stock and the prices would be impossible of duplication under ordinary selling conditions.

Take advantage of the saving opportunity today.

$15.00 Diamond Rings, now $8.00.
$25.00 Diamond Rings, now $14.00.
$35.00 Diamond Rings, now $20.00.
$55.00 Diamond Rings, now $30.00.
$85.00 Diamond Rings, now $50.00.
$130.00 Diamond Rings, now $85.00.
$165.00 Diamond Rings, now $125.00.

GENEVA WATCH AND OPTICAL CO.
305 South Broadway

Cures Purest rock candy and **Colds** good, old rye whiskey, prepared medicinally for colds is dependable and effective. *Rock & Rye*
75c and up per bottle
So. Cal. Wine Co.
Phones—10104; Main 832
518 So. Main Street

"The Exclusive Specialty House."
"The Largest Waist House in Los Angeles"
Myer Siegel & Co.
Women's Waists
251-255 South Broadway
Waists and Blouses of every description, every new style, for every want and for any occasion that may arise.
Some of the prices include:
Linen Waists Tailor-Made models from $1.75
Hand Embroidered Linen Waists from $3.00
Tailor-made Silk Waists from $5.00
Fancy and Evening Waists from $8.00
"Siegel's for Women's & Children's Wear"

Cemeteries.

Rosedale Cemetery
An Endowed Memorial Park, noted for its natural beauty; Endowment Fund for perpetual care, over $250,000; modern Receiving Vault, Chapel, Crematory and Columbarium; accessible. City office, Suite 301-306 Exchange Bldg., N. E. cor. 3rd and Hill sts. Phone Main 909. A3629. Cemetery Office, 1831 West Washington st. Phone 72958, West 80.

Evergreen Cemetery
(The Los Angeles Cemetery Assn.)
Boyle Heights, near City Limits. Operated under perpetual charter from Los Angeles city. Modern chapel and crematory.
Office, 329 Bradbury Building.
Phones—Main 652; A5466.
Cemetery—Home D1088; Boyle 9.

Inglewood Park Cemetery
Two miles outside of the city limits, on the Los Angeles and Redondo Ry. 300 acres of perfect land with improvements outclassing any cemetery on the Coast
207 S. Broadway, Room 202. Phones—F2303; Main 4659. Supt. Phone 10541.

Hollywood Cemetery
Rolling lawns, trees, shrubbery, and beautiful lakes.
MODERN IN EVERY RESPECT.
Situated in the most beautiful section of Southern California, the ideal location, just inside Los Angeles city limits. Melrose and Colegrove car lines to grounds.
A CEMETERY THAT IS SELECT.
A1151. 306 Laughlin Bldg. Main 846. Cemetery Phones—50955. Hollywood 813.

LOCAL TRAVELERS.

Los Angeles People Who Are Registered at Hotels in Other Cities.

[BY DIRECT WIRE TO THE TIMES.]

NEW YORK, Oct. 5.—[Exclusive Dispatch.] The following Los Angeles people are registered tonight at New York hotels: Empire, W. T. Davidson; Grand Union, Miss C. K. Crosby; King Edward, Miss E. Miller; Herald Square, Mrs. M. T. Runnells; Navarre, R. Kaestner; Holland, C. E. Fenney; Breslin, S. J. Semmens; I. N. Heckett; Albemarle, Miss T. P. Avery; St. Denis, C. B. Potter; Manhattan, Miss A. Carson, P. K. Watson, Mrs. P. J. Watson; Belmont, T. Mack and wife; Imperial, F. W. Dickey, Mrs. F. W. Dickey, Mrs. E. A. Blackman. From San Bernardino: Martha Washington, E. G. Searle.

IN CHICAGO.

CHICAGO, Oct. 5.—[Exclusive Dispatch.] The following Los Angeles people are registered tonight at Chicago hotels: Congress, Warren Vance, Mr. and Mrs. J. Todd Cook, Mrs. Lydia A. Kiser; Auditorium, James A. Gibson, Jr.; Mr. and Mrs. M. E. Eddy. From Pasadena: Congress, Mrs. James L. McDonald and children; Stratford, Mrs. C. W. Lamingwell. From San Diego: Congress, Mr. and Mrs. A. G. Spalding. From San Bernardino: Drexel Arms, James E. Rich, E. B. Rich.

IN SAN FRANCISCO.

SAN FRANCISCO, Oct. 5.—[Exclusive Dispatch.] The following Los Angeles people are registered tonight at the St. Francis Hotel: W. R. Wheat, Mrs. McDonald, W. R. Williams, Miss M. Hough, W. R. Leeds, John Davin and wife.

Truitt Millinery Opening
Thursday, Oct. 6th, 219 West 5th, opposite Alexandria Hotel.

New Fall Belts Regular 75c & $1 Val. 50c
A GREAT assortment of the latest styles in suede, crushed kid, tailored and patent leather effects; also prettiest Persian and Silk Elastic Belts. None worth less than 75c. Special purchase price only 50c.

Daylight Store Sunset M. 7021; Home 10132
Jacoby Bros.
231-233-235 South Broadway
"SOMETHING NEW EVERY DAY"

5000 Swell 50c Brooches Choice. 25c.
SPECIALLY bought for a rousing 25c sale—high grade, Brooch Novelties that would ordinarily sell for double the money; many gold-filled; either plain or set with semi-precious stones.

"STYLE-VALUE" SUITS AT $22.50.
If You Want a Suit Exceptionally Good in Every Particular—and at a Modest Price—Then Ask for
"STYLE-VALUE" SUITS AT $22.50
—If you are looking for a suit which combines every essential of style, quality and making with utmost value-giving, then it's a "style-value" suit you're looking for. "Style-value" Suits are the result of a cash transaction of great magnitude, together with discriminating selection on the part of our trained experts. Cloth-weavers, designers, manufacturers and Jacoby's have joined hands in producing "Style-value" Suits at $22.50—absolutely the cleverest high-character garments to be found anywhere at this popular price.

Materials include the new basket weaves, chiffon broadcloths, imported serges, rough fabrics, novelty cheviots and fancy mixtures. Coat linings are of guaranteed two-season-wear silks and satins. Skirts are cut in the very latest plain gored and narrow plaited styles, showing the new banded and modified bobble effects. Every "Style-Value" Suit at $22.50 is man-tailored up to the very highest standard. Every new fall color in every shade is represented; plenty of blacks.

Every Woman Can Be Fitted in "Style-Value" Suits—The Odd Sizes From 37 to 53 Included—Third Floor

Incomparable Showing Man-Tailored Suits at $32.50, $35.00, $37.50 and $39.50
Study and comparison will reveal to every woman the style best suited to her personality. Strictly tailored models in man's wear worsteds, broadcloths, serges, boucles, tweeds and the new rough fabrics. Test shows that the styles, tailoring and fitting qualities are as near flawless as possible. Smart coats with two-season-wear linings; newest skirt ideas; color range embraces all the new fall shades in brown, navy, green, tan, gray and blue; also black and mixtures. Better values than any woman is accustomed to at the prices. Every size.

SMITH'S
GROCERS
Thursday Specials
The quality and variety of these Thursday specials increase the comfort of living just as surely as the Prices keep down the household expenses. Suppose you try a sample order.

PEACHES—New season's fruit—packed in quart Economy jars. There's the Lemon Cling, Yellow, Free and Orange Cling. Each jar packed solid with selected spiced fruit. Extra optional value, 85c jar, 3 for $1.00

OLIVES—Stuffed with sweet red peppers—Small No. 4 bot. 35c; bot., doz. $3.75. Large No. 14 bot. 85c; bot., doz. $9.

QUEEN OLIVES—No. 3 bottle, 10c bottle, dozen $1.20.

JELLYCON—The most economical and delicious of all desserts. Readily prepared—all flavors, 2 packages 15c

$1.25 BOX FANCY 4-TIER BELLEFLEUR APPLES. $1.25 BOX

ASPARAGUS—"Golden Crown" brand—special value—extra large, tender, juicy Asparagus, something you'll be proud to serve. No. 2½ cans, 3 cans 65c, dozen $2.00

PEAS—Packed by Empson, Colorado. Primrose Brand, extra sifted—
2 for 25c, dozen $2.00
Columbine Brand—Fancy sifted—
2 for 25c, dozen $1.60
Apex Brand—Early June—
3 for 25c, dozen $1.35
Choice Marrowfat—
3 for 25c, dozen $1.00

DILL PICKLES—Firm and crisp—
2 for 5c

10c PER QT. GENUINE CAPE COD CRANBERRIES PER QT. 10c

NEW SEASON CALIFORNIA FIGS—Pressed, small packages, 6-oz., each 5c, dozen 55c

CALIMYRNA FIGS—
Red Seal brand, ½-lb. pkg., each 10c
Gold Seal brand, 1-lb. pkg., each 20c

BELLEFLEUR APPLES—4½-tier boxes, 12 lbs. for 25c, box 4 ..... $1.00

SPITZENBERG APPLES—
5c per lb., box for 25c $1.50

HAWAIIAN PINEAPPLE—
Sliced and crystallized, per lb 20c

SMITH'S HOTEL BLEND COFFEE—If you are not satisfied with the Coffee you are using try Smith's Hotel Blend. Probably your neighbor is using it. Ask him, or we'll gladly furnish you with a sample. Try it—you'll want more—only try it. If you kindly will. For Thursday special 3 pounds for 50c

SUGAR is down again—
Pure Cane Sugar 17 lbs. for $1.00
$2.75 per sack.
Pure Beet Sugar 18 lbs. for $1.00
$3.25 per sack

MILK—Alpine or Libby's Brand Condensed Milk, large cans—
2 cans for 25c

BUTTER SPECIAL—Local Creamery Butter—Arrowhead Brand—
½ roll 35c; roll 70c
Pepp Brand—
½ roll 40c; roll 80c

CHEESE—
Full Cream California Cheese,
2 pounds for 25c
Full Cream Eastern Cheese,
2 pounds for 45c
Oregon Brick Cheese, per lb. 25c
SALMON BELLIES—
Choice pink, each 10c
LOCAL SAUERKRAUT, 3 lbs. 10c
SWIFT'S PREMIUM BOILED Ham—
Per pound 30c

OLIVE OIL—
Cooper's Olive Oil—high-grade, very special large bottle 75c
Blue Seal Brand Olive Oil, in cans only—
16-oz. can 35c
21-oz. can 50c
½-gal. can $1.00
Gallon can $2.00

HAWAIIAN PINEAPPLE—
Sliced No. 2 can, special, 2 for 25c; $1.65 doz. per pound 10c
STOCKTON BURBANK POTATOES—
Very fine, 50 lbs. 75c

Phone for Prices FRESH OYSTERS, FISH AND MEATS. Phone for Prices

Walter E. Smith Co.
216-218 S. Spring St.
Home 10666 Sunset Main 8673

3-day Drink Habit
Legal Guarantee With Cure
NEAL INSTITUTE
No Hypodermics. Harmless
945 So. Olive St.
Phones A4072 Bdwy 4602

"Three Nickles a Day" Pays for a "VICTOR"
Andrews Talking Machine Co.
With Holmes Music Co.
422 So. Brdwy.

New Fall Styles are Here
The best clothes, the fairest prices always.
SHIELDS & ORR
Tailors,
201-205 Deltta Building.

CUTS ROAD MAIL RATE.

WASHINGTON, Oct. 5.—By an order issued by the Postoffice Department hereafter will receive only $15.39 for each ton of mail carried in excess of 48,000 pounds. The old rate was $17.60.

NOT HOW CHEAP, BUT HOW GOOD.
FOS-REZ-O CHOCOLATES
A Particular Candy For A Particular People
This exquisitely flavored, pure and wholesome confection represents the highest standard of excellence in candy-making.
FOS-REZ-O CHOCOLATES are sold to you direct by the manufacturer and are always fresh.
They Melt In Your Mouth
Fosgate & Rees
449 S. Broadway.

Children's Shoe Store
214 So. Broadway
Shoes for Women and Children

Crown Combinola
THE BEST PLAYER PIANO
SMITH MUSIC CO.
406 West Seventh Street
Out of the High Rent District

Correct Corsets—Perfect Fitting
Newcomb's Corset Shop
531 South Broadway

Security Income Growth
Quarterly Dividend Day September 10, 1910. Holders of Investment Bonds, Properties No. 1 and No. 2, will receive checks on presentation of coupons.
The Trustee Company
434 Sd. Broadway, Suite 204-5

Dollar Book Bungalow Plans 60c
Original Wilson's Bugalow Book of 100 bungalow plans to close out balance of edition, price cut almost in half. Sent post paid 60c, stamps accepted. Order quick.
Home Builders
120 South Broadway
Ground Floor Mason Operahouse

SHOES FOR MEN
Hollander & Funke Co.
THE FAMILY SHOE STORE
428 SOUTH BROADWAY

DRS. SHORES & SHORES, Suites 1 to 10 Bonebrake Block, Rooms 323 to 328. Take elevator or easy stairs. A thorough medical examination FREE to all who apply with catarrh, deafness or any chronic nervous or private disease. $5 a Month medicines free for all catarrhal diseases. Hours, 9 to 5; evenings, 7 to 8; Sundays, 10 to 12. Home Bldg., 3rd and Spring. Entrance, 138 W. Third.

Egan Dramatic School
The reason the Egan Dramatic School is the greatest dramatic school in the west is because every feature is an attest. Students may enter at any time. Top Floor Majestic Theatre Building Bdy. 2991 F3659

Von Stein's Academy of Music
Largest and most excellent Musical College on the Pacific Coast.
Faculty composed of Musical celebrities from Europe and many notable American instructors.
Highest excellence of music-instruction guaranteed at most reasonable rates.
Special Features
All sheet-music FREE to regular students.
FREE study of Harmony, Composition, Ensemble, Orchestral Works, History of Music, etc., for all Academic students.
Phone or write for catalog, etc.
VON STEIN ACADEMY OF MUSIC,
1419 South Grand Avenue.
Phones: 23721 or Bdwy 3923.
NOTE:—We move to Tenth and Hill streets on October 20th. We have completely out grown our present quarters.

AUCTION
1114 South Grand Ave.
Thursday, Oct. 6
2 p. m.
The complete and desirable furnishings of a 10-room residence includes everything in furniture, draperies, carpets, rugs, etc., etc. Take Grand Ave. cars or West 11th St. cars.
RHODES & RHODES, Auctioneers.
Phones: Main 1260, F1260.

Steamships.
American Line
N. Y.—Plymouth—Cherbourg—Southampton
Philadelphia—Queenstown—Liverpool.
Atlantic Transport Line
New York—London Direct.
Red Star Line
New York—Dover—Antwerp—Paris.
White Star Line
New York, Queenstown, Liverpool, Plymouth, Cherbourg, Southampton, Boston, Queenstown, Liverpool, New York and Boston to
RIVIERA-ITALY-EGYPT
The Azores, Madeira, Gibraltar, Algiers, Villefranche, Genoa, Naples, Alexandria.
Canopic ..... Oct. 22, Nov. 26, April 1
Cretic ..... Nov. 5, Dec. 1, March 29
Romanic ..... Nov. 12, Dec. 15, Feb. 4
*CEDRIC (21,000 tons) ..... Jan. 11, Feb. 22
*CELTIC (20,904 tons) ..... Jan. 25, March 4
*Largest steamers to the Mediterranean.
HUGH R. RICE CO., 600 S. SPRING ST., Los Angeles. Or any local agent.

London Paris Bremen **North** Tuesdays 10 a.m.
Express sailings
Cecilic ..... Oct. 12 K. Wilh. ..... Nov. 1
Kronprinz W. Oct. 26 K. W. d. Gr. ..... Nov. 15
London Paris Bremen **German** Thursdays 10 a. m.
Twin Screw Sailings
G. Wash. (new) Oct. 20 Prinz. d. Gr. ..... Nov. 3
*Barbarossa ..... Oct. 27 Kron. Kurfurst ..... Nov. 10
*Bremen direct.
Gibraltar Naples Genoa **Lloyd** Saturdays 11 a. m.
Koenig Albert, Oct. 22 K. Luise ..... Nov. 5
P. Irene ..... Nov. 5 Berlin (new) Nov. 19
Wireless and Shocking Signals.
Independent Round-the-World Tours.
Travelers' Checks Good All Over the World.

The Walker Portable

More room, better money than any house on the market. On exhibition at 640 South Grand Avenue.
Asbestos Lined 924 P.O. Box 1178 F1178

The Best Toilet Soap Is Cuticura
No Other Soap Does So Much for Pure Complexion, Red, Rough Hands and Falling Hair
It Does Even More For Infants and Children
In selecting a toilet, bath and nursery soap, why not procure one possessing delicate emollient properties, sufficient to allay minor irritations, remove redness and roughness, prevent pore clogging, soften and soothe sensitive conditions, and promote skin and scalp health generally? Such a soap, combining with the purest of saponaceous ingredients the most fragrant and refreshing of flower odors is Cuticura Soap. It costs but a little more, if indeed it is more, than ordinary toilet soaps, and gives comfort and satisfaction every moment of its use in the toilet, bath and nursery.
No other soap has done so much for pure complexions, red, rough hands, and dry, thin and falling hair. It has done even more for skin-tortured and disfigured infants, children and adults, when assisted by Cuticura Ointment.
As a toilet soap for preserving and purifying the complexion, hands and hair, and as a skin soap for dispelling irritating and unsightly conditions of the skin, Cuticura Soap has no rivals worth mentioning. Its sale is greater than the world's product of other skin soaps combined. It is sold wherever civilization has penetrated, with depots in all world centers.
Extra Specials in "Everything for Boys and Young Men's Wear"
THE JUVENILE COMPANY
429 South Broadway

XXIXTH YEAR
W. B. Blackstone Co.
DRY GOODS
Reliable Goods at Popular Prices
Millinery Exclusiveness
No millinery in all the West excels the Blackstone article when it comes to exclusiveness. The air of absolute style, of positive correctness pervades all, even the least expensive of our creations.
Los Angeles' most discriminating dressers learned long ago where Fashion in millinery resides—and where economy too may be practiced without endangering it.
Dozens of new ideas make their ap... Second Floor
Doilies Tray Cloths
At Reduced Prices
We have listed for a speedy and several hundred dozen handsome Tray Cloths, Centers and Scarfs. Under price and we propose giving o...
10c Doilies 6x6 at 5c ..... 45c Scar...
15c Squares 12x12 at 10c ..... 50c Scar...
35c Tray Cloths 18x27 at 25c ..... 60c Scar...
On sale Thursday, Linen Dept. Main
No phone orders, no exchanges.
Modart Cor...
Which Are Being Demonstrated Daily
—represent the smartest, the most ... in all corsetdom.
Perfect models, in new and attract... fashionable straight lines, with ... make perfect foundations over which ... proper gowns and suits.
Meet Mrs. Redding, the expert fi... the model best suited to your figure ... but a day or two longer. Third F...
New French Und...
We have just received a brand new sto... Beautifully made garments of the fi... est, daintiest, hand embroidered work ... are so moderate you would almost think ... But they're not. They are all ready to h...

Removal Sal... and Player
Greatest Opportunity We Have Ever ... and Have Sold For $350, $480, $175, $195, $225, $...
Some of these instruments are slightly used, but ... Terms of $5, $10 monthly will be allowed. We w... store removed to our new building on Broadway. N... these, you may find your favorite among them.
Mason & Hamlin
Kurtzmann
Chickering
Weber
Shoninger
Kranich & Bach
Sohmer
Knabe
Vose
Player Pianos at $4...
Both new and used instruments. Boudoir, Columbia... Mann, Milton. Free music with each instrument an... and $15 monthly. Never before has such an opportu... of it.
Geo. J. Birkel...
Steinway, Cecilian and...
345-347 South S...

Peerless
H. O. HARR...
Buy Y... Direct... M...
The Advantage ...
We operate the largest factory in the w... manufacture of High-Grade Pianos and P... With our unsurpassed facilities, imm... of artistic models in Grand, Upright and ... offer advantages and inducements impos...
The STARR PIAN...
FACTORY DISTRIBUTING...
628-630-632 SOUTH...

Editorial Section—The City and State. Part II---Local News Sheet---8 Pages.

Los Angeles Daily Times

XXIXTH YEAR. THURSDAY MORNING, OCTOBER 6, 1910. On All News Stands, Trains and Streets. 5 CENTS

B. Blackstone Co.
DRY GOODS
Reliable Goods at Popular Prices

Millinery Exclusiveness

No millinery in all the West excels the Blackstone article when it comes to exclusiveness. The air of absolute style, of positive correctness pervades all, even the least expensive of our creations.

Los Angeles' most discriminating dressers learned long ago where Fashion in millinery resides—and where economy too may be practiced without endangering it.

Dozens of new ideas make their appearance each day.
Second Floor

Doilies Tray Cloths and Scarfs
At Reduced Prices

We have listed for a speedy and sure clearance today several hundred dozen handsomely hemstitched Doilies, Tray Cloths, Centers and Scarfs. They came to us greatly under price and we propose giving our patrons the benefit.

10c Doilies 6x6 at 5c
15c Squares 12x12 at 10c
25c Tray Cloths 18x27 at 25c
45c Scarfs 18x36 at 35c
50c Scarfs 18x45 at 40c
60c Scarfs 18x54 at 50c

On sale Thursday, Linen Dept. Main Floor.
No phone orders, no exchanges, no approvals.

Modart Corsets
Which Are Being Demonstrated Daily in Our Corset Section

—represent the smartest, the most exclusive and the best in all corsetdom.

Perfect models, in new and attractive designs among the fashionable straight lines, with beautiful hair back, make perfect foundations over which to create the new and proper gowns and suits.

Meet Mrs. Redding, the expert fitter. Let her choose the model best suited to your figure. She will be with us but a day or two longer. Third Floor.

New French Undermuslins

We have just received a brand new stock of French Undermuslins. Beautifully made garments of the finest materials, and with the newest, daintiest, hand embroidered work styles seen. And the prices are so moderate you would almost think they must be machine made. But they're not. They are all made by hand. Third Floor.

Removal Sale Pianos and Player Pianos

Greatest Opportunity We Have Ever Offered—Pianos that Sell and Have Sold For $350, $450, to $600 Will Go At
$175, $195, $225, $250 to $350

Some of these instruments are slightly used, but most of them are new, fresh goods. Terms of $5, $6, $10 monthly will be allowed. We want to clean up and reduce our stock before removal to our new building on Broadway. Now is your opportunity. Select from these, you may find your favorite among them.

Mason & Hamlin
Kurtzmann
Chickering
Weber
Shoninger
Kranich & Bach
Sohmer
Knabe
Vose
Fisher
Wheelock
Needham
Kimball
Smith & Barnes
Milton
Schubert
Waltham
Werner
Hardman

Player Pianos at $400, $450, $525

Both new and used instruments. Boudoir, Columbus, Ebersole, Cecilian, Cabinet, Kurtzmann, Milton. Free music with each instrument and free exchange of music. Terms $10 and $15 monthly. Never before has such an opportunity been offered. Take advantage of it.

Geo. J. Birkel Company
Steinway, Cecilian and Victor Dealers
345-347 South Spring Street

Peerless
OF THAT DISTINCTION

A Motor Car built without stint for those who are willing to pay, for the best that can be produced.

H. O. HARRISON CO.

Starr
PIANO
RICHMOND, IND.

Buy Your Piano Direct from the Manufacturer

The Advantage Is All Yours

We operate the largest factory in the world devoted exclusively to the manufacture of High-Grade Pianos and Player Pianos.

With our unsurpassed facilities, immense output and a varied stock of artistic models in Grand, Upright and Player Pianos to select from, we offer advantages and inducements impossible to secure elsewhere.

The STARR PIANO COMPANY
FACTORY DISTRIBUTING WAREROOMS
628-630-632 SOUTH HILL STREET

TINY DIGGERS.

HIGH PRAISE FOR BACTERIA.

LITTLE FELLOWS' GOOD DEEDS TOLD AT CONVENTION.

SQUARE DEAL FOR THEM MEANS TO GET SQUARE MEAL.

FARMERS URGED TO BUILDERS RATHER THAN ROB.

When Dr. C. P. Lipman tried to make the farmers in attendance on the soil convention yesterday understand the nature of soil bacteria, he illustrated what he had to say by magic lantern views. Photographing bacteria is getting the subject close to the earth. It is getting things to a very fine point indeed, since bacteria are the smallest of all plant organisms.

Bacteria have been misunderstood and Dr. Lipman is doing a great thing for their kind in obtaining for them the appreciation of the farmer. Hitherto the public has taken the word of the physicians for it, that bacteria are all bad actors. Now, it happens that the nitrogen-fixing bacteria are about the finest things in the world to have loafing about one's premises. It also happens that every foot of soil in the world is literally alive with bacteria.

They cannot be heard and they cannot be seen, but they are there and they are busy every minute. As soon as any kind of plant, which has ascended the scale of evolution to the point of the visible, shows its head above ground, the nitrogen-fixing bacteria find a happy home in the roots and branches of that plant. If one of them dies, the rest eat him up. Bacteria are always hungry, but they are satisfied with a very simple menu.

SQUARE DEAL—SQUARE MEAL.

If they can have all the air and oxygen and moisture they desire, they will never attack the plant and its nitrogen, but if you try to put a bacteria on a fast, you will find him a very troublesome citizen who does not begin to earn his board. All the bacteria wants in this life is a square deal which is represented to him by the square meal. Given the right chemical conditions, the bacteria will work night and day to supply the plant on which it lives with the nitrates of earth and air.

Dr. Lipman has been on good terms with bacteria eight years, three years of which has been spent in the most intimate association with such bacteria as are indigenous to the soils of California. As bacteriologist of the University of California at Berkeley, he has made a great many photographs of bacteria through the lens of a microscope. Until the picture is made, one can never tell about the kind of bacteria his camera may have caught. Sometimes they are spiral, while others may be oblong, round or oval.

They breed in the soil and multiply very rapidly, and there is an energy which they either command or which commands them by which they are enabled to change their position. Perhaps this is done by the flow of the sap. Any way, nature has methods for there distribution, and it is for the farmer to find practical methods of soil preparation, which will produce conditions attractive to the desirable bacteria.

It is to help them to come upon such a principle that Dr. Lipman was engaged by the University. As an expert, he is compelled to use technical terms and yet the farmers and fruit growers attending this convention all seem to possess a faculty for the reduction of his information to basic terms that may be applied to their common experiments and needs.

URGES SOIL BUILDING

That there is a form of conservation which every man who owns an acre of ground is compelled to regard was the keynote of a strong address delivered before the convention yesterday morning by Benjamin Ide Wheeler, president of the University of California. Dr. Wheeler made a profound appeal to those present to become soil builders and not soil robbers. He cited the exhaustion of the lands of Germany as a terrible example of the punishment always inflicted upon those who rob the soil. Germany has been forced to become a nation of soil builders, because the soil there has been depleted of every productive element. This is a lesson which Dr. Wheeler felt comes home with telling force to Southern Californians, because the arable lands here are limited and extensive culture is absolutely necessary.

Under conditions where every man must get the greatest possible returns from the soil at the least possible expenditure, the tendency to extravagance and exhaustion must be overcome. It is a temptation to which no man can yield without killing the goose which lays the golden egg. Market conditions are always good here, and crops bring a higher price than they bring elsewhere. There can be no good reason then for allowing the quality of the soil to deteriorate.

A man should always so manage that his soil will be better every year. Each year he has the benefit of that year's experience. He knows better the requirements of his soil and has had fresh opportunities for the discovery of means to meet those requirements. Dr. Wheeler said that there can be no ownership of land. It is a matter of stewardship. The good steward preserves the land for his children, and for his children's children.

WATER AND PRODUCTION

James Mills, superintendent of the Arlington Heights Fruit Company which has 2000 acres of orchard at Riverside, was one of the men who entered the discussion of the functions and duties of water and crop production, introduced by Dr. F. H. King, who is here from the State University of Wisconsin. Others who joined in this discussion with interest were J. W. Jeffrey, State Horticultural Commissioner at Sacramento, who has a good many years served up Los Angeles Times as Horticultural editor; J. Eliot Coit, State Pomologist at Whittier and George H. Gibbs, President of the Sunny Slope Land Company.

"I am here," Mr. Ennis said, "because it means money to every farmer and fruit grower in California. We used to think that dirt was simply dirt, but now we know that physically and chemically all soil is wonderfully complex. We know that it is composed of millions of living organisms, as well as of humus, and that there is a practical way of governing soil conditions, so that we can get bigger crops for less money than when we worked without this understanding, and that we can do these things without depleting the land."

Yesterday's sessions were presided over by C. C. Teague, president of the Lemoneria Company, with big citrus interests at Santa Paula. Mr. Teague said that a man who engages in citrus growing now, goes about it like a man who owns a factory and who is forced to study every element entering the manufacturing business. For this reason the present convention is of tremendous importance to fruit growers. Today's sessions of the convention will be presided over by Mr. Jeffrey. Prof. J. H. Norton is greatly interesting the convention in his talks of citrus orchard management in spring and summer. A notable feature of yesterday's sessions was the attendance of a score of women who are interested in the citrus industry.

FAITHFUL.

WOMAN KEEPS TAB ON SUIT.

WATCHES CLOSELY BATTLE OF RINDGE ESTATE.

Contest to Keep Malibu Ranch Closed to Public Travel Only in Preliminary Stage. But Testimony Would Fill Bookcase—Mrs. Rindge Testifies.

The contest between the government and the heirs of Frederick H. Rindge, in regard to roads through the Malibu ranch, has developed into one of the most remarkable fights in the history of the Federal courts here, although the proceedings have not passed the preliminary stages.

Besides pouring thousands of dollars into the battle for legal assistance, Mrs. May K. Rindge, widow of the late owner of the ranch, is making a personal fight to keep the ranch closed to travel.

Several months ago the case was set for a preliminary hearing before Special Commissioner Leo Longley. Daily Mrs. Rindge has been in attendance. Yesterday, the fifty-eighth day of the proceeding, she gave her testimony.

The ranch has been a bone of contention between the various authorities and the owners for some time. The first litigation was between the county and the Rindge estate. Every effort to open a road along the beach through Ventura County was resisted. Gates were locked against the travelers and were forcibly opened.

The matter finally reached the courts, and a highway was opened, as had been planned by the officials.

The government has retained title to thousands of acres in the interior behind the ranch. The easiest access to it is through the Rindge property, as the Federal holdings consist mostly of mountainous country.

The government sought permanently to establish lateral roads running at right angles with the county highway claiming a prescriptive right on account of long usage. The heirs of the estate asserted that if had never consented to travel through the ranch and that whoever passed through it by the courses which the government is trying to lay out as roads, were trespassers.

On this issue the contention was carried into the Federal Courts. Longley was appointed as a special commissioner to preside over the preliminary hearing and transcribe the testimony.

Mrs. Rindge has not been content to leave the fight entirely in the hands of her attorneys. She has followed each witness in every detail of his testimony, taking copious notes.

The transcript of the testimony would fill a good-sized bookcase. The stenographers have prepared nearly 7000 pages of it. The testimony has been grouped in sixty volumes which are thicker than the ordinary book.

WIFE GAINS HIS RELEASE.

Man Held in East Side Jail Awaiting Trial Gets Out on Bail Money Borrowed by Woman.

By borrowing $500 from a friend, Mrs. Henry Fuhrman secured the release of her husband from the Eastside Jail, yesterday morning, where he was confined awaiting trial on a charge of a State misdemeanor.

Fuhrman was one of the leaders of the unionites when they made a charge upon the Eastside Jail, about ten days ago. The men first appeared in Judge Frederickson's branch of the Police Court and Ed Nolan, as spokesman, demanded the release of the men in the Eastside Jail. Nolan was ordered from the courtroom because of his impudent manner. C. F. Grew then requested that the men be released and was told that the court would consider the request. The men left the room and a few minutes after were swarming toward the jail.

The officers hurried on ahead of them in automobiles and when the misguided unionites arrived were ready for them. Fuhrman asked permission for the crowd to visit the men inside and was refused. He herded his band together to repeat the request and the police drove them away. Later when they tried to terrorize the workmen in the Llewellyn Iron Works and the Baker Iron Works Fuhrman was arrested.

When she furnished bail for her husband yesterday, Mrs. Fuhrman told the police that her husband would not get into trouble again as she was going to stay with him every minute and not let him go any place where he could get in unionite troubles. The police wished her success.

UNIQUE EXPEDITION.

CHINA'S TRADE, OUR CHANCES.

WHAT WILL CHAMBER OF COMMERCE PARTY DO?

CALIFORNIA WINES PROBABLY WILL MAKE HIT.

GRAND OPPORTUNITY TO OPEN MARKETS FOR COTTON.

BY LEWIS R. FREEMAN.

[Special Correspondence of the Times.]

What is the visit of the Associated Chambers of Commerce party going to do for the Pacific Coast? Ask a Puget Sound or Portland man and he will tell you that the trip will be worth while for the benefit that will accrue to the lumber and wheat markets alone. A San Francisco representative will tell you that he expects to drive the wedge for the entrance of machinery and manufactured products of various kinds, while the Southwesterns base their hopes on fruit, manufactures and cotton. Much good will doubtless come through the facilitation of trade along all of these lines, and the fact that each one is represented in the Commission by a specialist is guarantee that the maximum possible will be accomplished.

In reciprocal trade there is also considerable to be studied, and the principal item of this appears to be in the importation of iron ore from the great deposits of the Yangtse. This ore is already being brought to Puget Sound in quantities sufficient to supply the wants of a huge smelting plant at Port Townsend, it having proved much cheaper to bring it by steamer from the Orient than from any interior point where it exists in quantity by train. San Francisco is also interested in the possibilities of the iron export trade, but Southern California in the existence of its own almost limitless bony of iron ore in Riverside county, will hardly be called upon to go so far afield for that product.

Mr. Piggot of Seattle, one of the foremost authorities on iron and steel in the West, will report exhaustively upon this subject at the end of the Chinese trip. His study will include careful examinations of the main ore bodies of the Yangtse Valley, as well as the condition of iron and steel manufacture in China in its relation to American trade. The volume of Mr. Piggott's work in this connection will doubtless demand his separation from the Commission during a large part of the visit.

Chinese demand for American wheat will be modified by two factors: by the fact that those people are raising that cereal themselves in increasing quantities, and because, with the extension of their own and the Siberian railway system, wheat from the boundless fields of Russia and Asia will be laid down in China cheaper than it can be brought from the United States. This will not happen, however, before our increasing demand at home will of itself make the exportation of wheat unprofitable. Flour from the mills of the Northwest, the exportation of which has been increasing for some time, will be sent to China no longer than it takes that country to learn that the installation of up-to-date American machinery in its own mills will result in its becoming independent of this country in that respect.

The exploitation in a modern manner of the Korean and Siberian forests ultimately will put an end to the importation of pine from America, but a decade or more of profitable trade still remains for northwestern lumber. This time, also, may not come before the home market will require all of the home production. The lumber interests of the coast will be served most ably by the veteran lumberman and capitalist of Portland, Mr. Clark, who accompanies the Commission. Mr. Clark was a member of the Pacific Coast Commission which visited China two years ago, and his experience gained at that time will stand him in good stead.

OUR MANUFACTURES.

Trade in Pacific Coast manufactures in China must be developed along the line of commodities such as that country, for lack of raw material, trained workmen, or other reasons, ultimately cannot manufacture herself. The higher classes of machinery and such articles as the utmost expression of Yankee ingenuity enter into the manufacture of typewriters, sewing machines, cash registers and the like—will always find an increasing market in China, and some of these things—notably mining and electrical machinery—the Pacific Coast should take an important part in supplying. President Willis H. Booth and E. P. Bosbyshell of Los Angeles, and several of the San Francisco Bay and Puget Sound delegation, are on the watch for all that is to be learned along these lines.

FRUITS.

E. S. Moulton of Riverside, who is credited with knowing more about the orange and lemon business—on both its agricultural and commercial sides—than almost anyone else in the Southwest, will look after the interests of California fruit, both citrus and deciduous. Mr. Moulton is hopeful of making an opening for oranges and lemons, and it seems possible that something may be done in gilt-edged fruit. From my recollection of the Eastern market, however, I am of the opinion that limes from the Philippines and the Malay Peninsula would make a Chinese trade in lemons unprofitable, while very fair oranges from the same localities would preclude the possibility of a market for any but the highest grade of California fruit, for which latter I would not anticipate a great demand. Two hundred boxes of the choicest oranges from the Riverside groves, which Mr. Moulton has in his baggage, doubtless will prove a potent factor in his missionary work.

For California dried fruit—especially apricots, prunes and raisins—for all kinds of canned fruit and for all classes of our wines the outlook is most encouraging. The sample list of these products—notably the liquid portion—covers several pages of bills of lading, and the sum of them makes a very sizable little mountain of freight in one of the cold storage holds.

The liquids are to be tried out at the preliminary banquets and if there is no serious trouble resulting from their mixture with the insidious Celestial beverages that have been promised, it is likely that the flow of California wine and the flow of California wit will proceed in unison during the remainder of the visit.

COTTON.

The almost limitless possibilities in connection with the Oriental trade which lie in the growth of cotton in the Imperial Valley has been brought home to the Commission by the Southern California delegations, and one of them will be detailed to the dual task of acquainting the Chinese with the interesting facts of the situation on the coast and studying the Chinese market in its relation to the production of that staple in the Colorado Delta country. What these possibilities are, few indeed—and Southern Californians least of all apparently—seem to realize. Stated as briefly as possible, these are somewhat as follows:

The freight rate on all of the cotton which is exported from America to the Orient—most of it comes from the Southern Mississippi Valley fields and is shipped from a Gulf of Mexico port via Suez—is $1.35 a hundred weight from point of production to its Eastern destinations. From the Pacific Coast the present rate is 40 cents a hundred, with 25 cents promised in case cotton in large quantities is shipped. To this should be added the freight from point of production to the seaboard which, with the completion of the Spreckels line to Imperial Valley, should not be over from 15 to 25 cents a hundred to either San Diego or San Pedro. The consummation of the perfectly practicable plan of canalizating the Rio Hardy through the Colorado Delta to deep water at the head of the Gulf of California would provide water transportation at a rate that would be almost negligible.

With cotton in the Imperial Valley an absolutely proved crop, with the certainty of this year's acreage of 18,000 being increased many fold in the course of the next few seasons, and with the Oriental demand for cotton practically illimitable, the position which these advantages in freight rates gives to our southwestern cotton fields in need not be dwelt upon further. China and Japan import considerable cotton from India, but it is of a very poor quality and the supply is neither large nor capable of great increase.

This condition of things puts the question of the Southwest's becoming one of the world's greatest cotton centers entirely up to the farmers of the Imperial Valley themselves. With the markets of the Orient open to them for their second grade cotton under conditions which place them practically beyond the reach of competition, with the markets of the United States open to them under equally favorable conditions should they prove themselves able to grow the high-priced Egyptian varieties which the government experiment station has demonstrated are so ideally suited to this country, they only need take up cotton culture in a serious, systematic and businesslike manner to attain success on a scale which is beyond the dreams of the average tiller of the soil. Let them solve the difficult but by no means impossible problem of labor; let them take advantage of the thoroughly sound and practical advice which the government experimenters are able to offer them—let them raise the cotton. In short—and they may rest assured, of having less to worry about in the matter of market than any agriculturists in our own or any other country.

The man who will elect to grow cotton on the still undeveloped acres of the Mexican portion of the Delta will, it is hardly necessary to state, work with all the advantages of the grower on the American side with (through the possibility of employing contract labor from the Orient or elsewhere) no trouble arising over the perplexing problem of help.

The manner in which the plans of the Chambers of Commerce Commission are developing leads me more strongly than ever to the belief that the visit to China will bring out much that is of crucial interest not only to the Imperial Valley, but also to the residents of the Southwest in general, concerning the extent to which the Orient may be expected to be a factor in the realization of the ultimate of achievement in the development of our quondam desert.

CELTIC CLUB DINNER.

Clans Gather at Christopher's and Are Presented With Symbolical Granite Shaft.

The first dinner of the season by the Celtic Club was held at Christopher's, No. 551 South Broadway, last evening. It was ladies night and a fine programe of music, mostly Celtic, was presented during and after the banquet. Gavin Craig, Frank P. Finlayson, H. H. Rose and Paul J. McCormick, nominated as judges at the recent primary election were pleasantly congratulated.

Edmund Mitchell, president of the club, presented it with a minature of a Celtic stone, it is of Aberdeen granite imported from Scotland.

The base is a hexagon of polished granite, inscribed with the name and date of foundation of the Club and with the names of the four past presidents, there being space for the addition of subsequent names.

The pillar, an obelisk in miniature is 24 inches high, unpolished, in six pieces, inscribed by inset letters of bronze with the names of the six principal septs of the Celtic race—Scots, Irish, Welsh, Cornish, Manx, and Bretons. The stone symbolizes the scattering of the Celts in ancient times and its reunion by such organizations as the Celtic Club of Los Angeles, the first club of the kind throughout the world, dating as an organization from 1890, followed by Boston and others.

THE OIL INDUSTRY.

BIG OIL COUP GOES THROUGH

INDEPENDENTS AND ASSOCIATED NOW IN CONTROL.

SPELLS HISTORY FOR INDUSTRY IN CALIFORNIA.

GENERAL NEWS OF INTEREST FROM OIL FIELDS.

The signing of the agreement by L. P. St. Clair, representing the Independent Oil Producers' Agency, and S. Porter, representing the Associated Oil Company, was by far the most momentous happenings affecting the California oil industry that has taken place in years.

For several weeks it has been known that negotiations were being conducted; in fact, Mr. St. Clair, president of the Independent Agency, was clothed with extraordinary powers by the Executive Committee not long ago with the understanding that he would reach some agreement with the Associated. These negotiations have been conducted almost exclusively in San Francisco, the headquarters of the Associated, and the oil men of the State, who saw the surplus oil piling up, have been waiting anxiously for the news of an agreement to be announctd.

The details of the working arrangement between the two big marketers were set out fully in The Times Wednesday morning issue while it provides a way to relieve the present congested situation with honor to both sides, the most important feature of the new alliance is the bringing together of these two big concerns that between them control most of the pipe lines from the northern oil fields to tidewater, and a large amount of the storage facilities now available. Another feature of large importance is the fact that while the Union-Independents were burdened with oil that they could not move nor sell advantageously at this time, the Associated is loaded up with good contracts and, according to report, had not enough oil in sight to fill them.

In accordance with the agreement just signed the Associated will dispose of the Agency's unsold oil at the best prices obtainable, and thus relieve a situation that was fast becoming acute. Heretofore the Union-Independents and the Associated have been competitors in an open field; now they are coadjutors working to a common end.

At this time, when the Union and Associated have joined hands, it must not be forgotten that some time ago the Doheny-Canfield and Barnsdall interests, controlling a large part of the northern oil production, were taken into the agency fold under special contracts that insured them 50 cents a barrel for their oil at the well. Also at about the same time the California-Arizona pipe line project with the Doheny interests and officials of the Union Oil Company behind it, was was launched.

Thus the three or four biggest interests, aside from the Standard Oil Company, engaged in the oil industry with the production and marketing of oil as their object. One year ago it was considered that the Independent Oil Producers' Agency occupied an alin California, are now banded together most impregnable position in California, and only recently the Saturday Evening Post contained an illustrated story based upon the organization and successful operation of the Independent Agency as a marketer of oil.

If the Agency was in that position at that time, it can readily be appreciated how much stronger is the position now occupied by the latest coalition of oil-producing and marketing interests. It is believed by oil men conversant with the situation that the developments of the past few days will operate as an unusual stimulus to the State's biggest single industry.

Back of the Associated is the Southern Pacific, the biggest consumer of crude oil in the State, and the Associated is obligated by the terms of the agreement just signed to take from the Agency all the oil it can use in excess of what it can produce itself. It will therefore be seen that already a new market of giant size has opened to the members of the Independent Agency, and theonly competitor to be feared has been eliminated at one fell swoop of the pen.

The new alliance controls a majority of the oil production of California; itcontrols most of the pipe lines and other transportation. It is therefore fair to suppose that it will be able to conrol the price of oil. It goes without saying that the agreement just signed will go down in the oil history of the State as the greatest coup ever pulled off. Arendy L. P. St. Clair, the diplomatic agent of the Independents, is receiving the congratulations of his friends.

VISITING THE OIL FIELDS.

This week a large party of members of the American Mining Congress is making a tour of the Northern California oil fields under the escort of E. A. Montgomery, president of the Sierra Madre Club of this city. In the party are several distinguished men. Those composing the inspecting party are: E. A. Montgomery of Los Angeles, S. B. Christy of Berkeley, R. W. Brock of Ottawa, David T. Day of Washington, D. C., J. A. olmes of Washington, D. C., Mr. and Mrs. E. R. Buckley of Missouri, George R. Rice of Pittsburg, Pa., James W. Malcohusely of Kansas City, Theo. B. Comstock of Los Angeles, J. Nelson Nevin of Pasadena, W. C. Mendenhall of Washington, D. C., Irving C. Allen of Washington, D. C.

September Oil Dividends.

The total amount of dividends paid by the oil companies listed on the San Francisco Exchange for the month of September was $832,810.35. This was an increase over the previous month when the total amount disbursed was $669,917.45. The September record excludes $400,000 paid by the Thirty-Three Oil Company.

Will Move Headquarters.

It has been announced that the main offices of the Honolulu Consolidated Oil Company, and of the other oil interests of Capt. William Matson of San Francisco, will be removed from Maricopa to Taft. The Matson interests are very active on the wellside, especially the Honolulu Consolidated which is now putting down strings of wells.

THE PUBLIC SERVICE—In the Courts and Offices

SUMMARY OF THE DAY.

The City Prosecutor discovered that the four years litigation against Chinese laundries had been wiped out by the passage of a residence-district ordinance, and a new ordinance was introduced to cover the blunder.

The City Engineer yesterday recommended proceeding with the work of widening Twenty-third stret, between curbs, and asked the City Council to indorse the action of their predecessors.

Mrs. Georgiana Winn, of Boulder, Colo., brought suit contesting the will of her brother, George W. Christy, who left an estate of $20,000, because he gave her only a life interest in the property.

The will of Fannie E. Howe, disposing of property worth $900,000, was filed for probate yesterday. Under the terms of the instrument the estate is bequeathed to her five children, share and share alike.

Randolph H. Minor, summoned before Judge Conrey in threatened contempt proceedings, agreed to answer questions in the action brought by A. B. Koyer regarding certain lands along the line of San Pedro outer harbor.

AT THE CITY HALL.

SMALL CHINESE IS PLUGGED.

WASHEE-WASHEE FINDS LOOP-HOLE IN ORDINANCE.

Years of Litigation Goes a Glimmering — Recommendation That Twenty-third Street Be Widened Between the Curbs—City Engineer for Ornamental Bridge.

City Prosecutor Eddie appeared before the City Council yesterday, in the interest of an ordinance offered by Councilman Williams, which in very brief terms prohibits the maintenance of a public laundry or wash house in any residence district of the city, and the ordinance was sent to the legislative committee in order to give interested parties an opportunity to be heard.

Mr. Eddie stated that a peculiar situation has arisen and the passage of the new ordinance is necessary to save four years of litigation. It will be remembered that the trouble began about four years ago by the establishment of a laundry in exclusive St. James Park by a Chinaman, who by some means secured the lease of a lot near the entrance to St. James Park on Twenty-third street. The residents of the district at once started a movement to remove his laundry, but the Chinaman, by the use of good and handsome attorney fees, staved off the impending trouble and finally forced the question into the Court of Appeals. Within a few days the final decision has been handed down, affirming the right of the city to regulate the matter and declaring the ordinance to be constitutional.

When Mr. Eddie put on his blandest smile, and strode forth to execute the grand bounce against the aforesaid Chinaman, and some others who have in the mean time taken advantage of the situation, he struck an obstruction. Somehow or other, in the construction of a residence-district ordinance, only steam laundries were named, and it became necessary to pass a new ordinance covering all laundries, in order to reap the reward of all the years of litigation. Where it may interfere with sanitary laundries already established, the Fire Commission has the power, to except them from the operation of the ordinance.

WIDER STREET.

MAKES NARROW SIDEWALKS.

The Board of Public Works yesterday approved the recommendation of City Engineer Hamlin for the opening of the roadway in Twenty-third street, to forty-six feet, from Estrella to Union avenue. It is now but thirty-six feet wide, with a double-track railway in the center, and vehicles driving by the side of the railway have difficulty in avoiding collision with the street cars. This improvement was ordered by the old City Council, but was never carried out, because of a defective title to some of the ground, now corrected, and it will be submitted to the present Council for its endorsement.

This is the street that passes along Chester Place and St. James Park on the north, and from property-line to property-line, is but fifty-six feet wide. Two years ago steps were taken to open the street to sixty-five feet, but the improvement was prevented by protests, and it will be seen that the building of a forty-six foot roadway will throw the curbs within five feet of the property-line on each side. It is probable that those opposing the widening of the street will soon change their minds after the new curb lines are established.

BOARD OF PUBLIC WORKS.

AN INTERESTING REPORT.

A proposition made to the Board of Public Works yesterday, through a petition from residents of Marmion Way, to condemn that strip of ground, which is now exclusively the right-of-way of the Santa Fe Railway, and widen it into an eighty foot street, was turned down. In its report to the City Council the board will say that as it is the line of a transcontinental railway, and has a wide street on each side of it, it is not deemed a necessity as a public street.

It will be recommended to the City Council to take steps for the widening of Vermont avenue to eighty feet, between Sixth street and Los Feliz avenue. This will probably start something going on the boulevard proposition, which contemplates making Vermont avenue 125 or 150 feet wide, from the mountain to the sea.

The recommendation of Mr. Hamlin, that efforts be made to unite the city and the Santa Fe Railway on the joint construction of a concrete bridge across the Arroyo Seco, and that the [illegible] fill be abandoned, was approved and sent to the City Council. The engineer said that few protests have been made against the fill, but that he anticipated many, the moment the work would begin. He estimates the cost of the joint bridge at $144,000, while the fill would cost $125,000.

AT THE COURTHOUSE.

SUES FOR HER LOST ESTATE.

SISTER SEEKS TO BREAK HER BROTHER'S WILL.

Asserts She Had an Agreement With Him to Inherit His Property If He Should Die First, But Only Income Is Left Her, Unless Husband Dies.

Because her brother, George W. Christy, did not carry out his alleged agreement with her in regard to the disposition of his property, Mrs. Georgiana Winn, of Boulder, Col., brought suit yesterday to set aside the codicil of his will. Christy died in Boulder some months ago. The codicil complained of was drawn and signed by Christy, April 23, 1910.

In the petition Mrs. Winn says that some time before the death of her brother an agreement was made between them that she should inherit all his property, on account of certain services that she had rendered in his behalf.

The codicil provides that Mrs. Winn is to have the income from Christy's estate, which is valued at $20,000, and at her death the money is to go to some worthy home for the care of old women, without designating what particular institution.

One of the paragraphs in the codicil provides that the above restriction (relating to the life estate given his sister,) is to apply while her husband lives, and if he should die before her, then the sister can have the whole estate without question for her sole use and disposition, instead of the life interest. It is quite evident that Christy did not intend that his brother-in-law should inherit any of his property.

The usual grounds for the contest are set out in the petition, an absence of a sound mind and disposing memory, and undue influence on the part of some one who is not named.

NEARLY A MILLION.

FIVE CHILDREN INHERIT.

The will of Fannie E. Howe, who died in this city September 28 last, aged 80 years, was filed for probate yesterday. The estate is valued at $900,000, the largest assets being the northeast corner of Spring and Sixth streets, worth $750,000, and twenty-two acres of land on Boyle Heights appraised at $50,000.

Under the terms of the will the estate is to be divided, share and share alike, between the five children of the testator, Sarah E. Coats, Charles Howe, Fannie E. Coburn, Joseph M. and George E. Howe. All of the children reside in Los Angeles, with the exception of Mrs. Coburn, who lives in London, England. The will is dated July 6, 1903. The testator was the widow of Joseph Howe. The property at the northeast corner of Spring and Sixth streets is occupied by the All Day and Night Bank. The petitioners for appointment as administrators of the estate are Joseph M. and George E. Howe.

WANTS THE STOCK.

SUIT AGAINST HTHE COURTS

An action was filed in the Superior Court y esterday by E. S. Groendyke against Angelica Van Buren Hull, executrix of the estate of Edward Hull, asking that the court declare him the owner of various valuable stocks, appraised at $58,650.

The stocks in questi on consist of twelve shares of the capital stock of the Union Oil Company, and five bonds of the Producers' Transportation Company, there having been but $3,200 paid on acount of the last named holding.

Hull died in Los Angeles in May, 1910, and it is alleged by the plaintiff that on May 23, the defendant transferred the personal property to the plaintiff for a valuable consideration. On May 13, according to the petition, the defendant filed an inventory of the estate in the Probate Court, and accompanying such statement was a note to the effect that although the stocks and bonds had been listed as the property of the testator, that they were in fact owned by the executrix.

It is further alleged on the part of the plaintiff that Hull held the property as trustee of the defendant, as her sole and separate property, and Hul had no interest except as such trustee. On September 1 last, the plaintiff demanded of the defendant that the stocks and bonds that he had purchased in good faith, be turned over to him and this was refused. The prayer of the petition is that the defendant be compelled by an order of the court to transfer and deliver the property referred to.

MINOR SUMMONED.

MUST ANSWER QUESTIONS.

Randolph H. Minor was before Judge Conrey yesterday, in a citation commanding him to appear and show cause why he should not answer certain questions that were put to him some time ago, or be adjudged guilty of contempt.

The action is that of A. S. Koyer against Minor, Outer Harbor Dock & Wharf Co., H. E. Huntington, Southern Pacific and Pacific Electric Railways. Keyor is the owner of land fronting upon the outer harbor of San Pedro, and it is alleged in the complaint that he had the right of access from the land to the bay.

Subsequent to February, 1906, there was a fence along the southerly boundary of the land in question, and there has been commenced the erection of a pier and bulkhead by the defendants, cutting off all communication between the possessions of Koyer and the waters of the bay. He sought to have his title to the land quieted, to the end that he might have communication to the water.

When the court ordered that certain testimony should be taken before a notary, Minor refused to answer a number of questions and he was summoned yesterday to inform the court why he should not answer them.

The queries were gone over by Judge Conrey, some eliminated and in the case of the others, Mr. Minor is ordered to answer them to the best of his ability, and this he promised to do.

MASON ESTATE.

PROPERTY IS DISTRIBUTED

The first and final account of Kate Mason, executrix of the estate of John A. Mason, owner of the Mason Opera House Building and other property, was approved by Judge Willis yesterday, and an order entered distributing the estate under the terms of the will.

The total amount chargeable to the executrix is $179,288.85, and since the death of Mason the expenditures on account of the estate have been $32,-818.98, leaving $146,869.87 for distribution, which under the will goes to the widow, ate Mason, with the proviso that she is to pay to Mrs. Guadalupe Mason, mother of her deceased husband $50 a month during the term of her natural life.

In the inventory of the estate the value of the equity in the Mason Opera ouse Building is given as $127,-750. It appears from the records that on April 24, 1908, Mason gave a mortgage for $125,000 on the property to Mary A. ook, due in three years. Among the items charged to the estate is an allowance of $500 a month for the support of the widow since the death of Mason one year ago.

The will provides that one of the pieces of property now occupied by Guadalupe Mason, shall be hers to dispose of as she pleases, but all of the residue of the estate descends to the widow.

COURTHOUSE NOTES.

INCORPORATIONS.—Articles of incorporations were filed yesterday by the Equitable Oil and Metals Syndicate, capital stock, $500,000, incorporators, W. H. Oschsner, F. C. Magner H. P. Oates, G. D. Westphal and Oliver D. Clark, subscribed, $6000; Anchor Development Company, capital stock, $1,000,000, incorporators, James Stafford, Karl L. Kennedy, Madison Marion and J. Vincent Hannon, subscribed, $5.

WHITTIER BOY IN TROUBLE.—Earl Holt of Whittier, 's on trail in Judge Willis' court before a jury on the charge of grand larceny. It is alleged that in Feb. 1, last, he entered the store of J. H. Pace and stole $100. Holt was tried on this charge come months ago, and the jury disagreed.

BIG MINING SUIT.—Judge Wilbur is hearing the action brought by A. B. Spence abainst Legene S. Barnes, to compel the defendant to account for a half interest in a $75,000 commission alleged to have been received by Barnes for the sale of iron mining property located in Riverside county to the Iron Chief Mining Company. The parties were partners in the real estate business and it is asserted by the plaintiff that they undertook to dispose of the property owned by Doffemyer, Brown & Stevens, and the Parker Mining claim. This was done in August, 1906, and Spencer says that Barnes did not give him his share of the commission.

INFORMATIONS. The following informations were filed in Judge Willis's court yesterday: Edward Clain, assault with intent to murder; Ralph A. Shreve, forgery; Elvin Sweet, assault with a deadly weapon; H. M. Graham, fictitious check; William Hynes, burglary; Lee Kirtley, assault with a deadly weapon. All of the accused will be arraigned this morning.

SMALL VERDICT. In the action brought by C. A. Scott against J. T. Jergins, for damages on account of an attack made upon Scott in the corridors of the H. W. Hellman building as the result of a uarrel between the brokers, the jury in Judge McCormick's court returned a verdict for Scott of $50.

TO SELL PROPERTY. Judge Willis yesterday, in the Probate Court, granted an order allowing the sale of the personal property of Henry C. Wyatt, lessee of Mason's Opera House, amounting to $49,023.80. This includes the lease on the play-house which is appraised at $20,000. The sale, however, does not apply to the disposal of that interest, but to personal property at the homes of the testator in this city and Playa Del Rey.

THE INFERIOR COURTS.

TRIO IS HELD IN HEAVY BAIL.

MARRS, STEVENS AND GROW STAY IN JAIL.

Three Men Charged With Assault With Deadly Weapon on Edward C. Hoffman With Intent to Commit Murder Must Stand Trial.

After one of the sharpest skirmishes seen in Police Court for several months Judge Chambers yesterday held Claud Marrs, C. F. Stevens and C. F. (Curly) Grow for trial in the Superior Court on a charge of assault with deadly weapon with intent to murder. Bail was set at $3000 for each, the men not being able to furnish the amount, they were sent to the County Jail to await trial, the date of which will be set later in the higher court.

The specific offense with which the three men are charged is a brutal assault upon Edward C. Hoffman, living in Watts. Hoffman is employed at the Baker Iron Works. When the strike was declared he refused to go out with the unionites because he had a wife and five children under 10 years of age to support.

This made little difference to the unionites however and they are charged with waylaying him and beating him unmercifully with clubs. The assault took place about 6:15 o'clock on the evening of September 19. Hoffman was returning from work when four men jumped upon him near his home. He was picked up unconscious and carried to his home but a short distance away.

It was light at the time and several people were within a few hundred feet of Hoffman when he was beaten. These witnesses later called at the city jail and identified Marrs, Stevens and Grow as three of the four men who attacked Hoffman. The fourth man is known to the police but, evidently fearing arrest, has disappeared. The examination occupied the entire session of Judge Chambers' branch of the Police Court yesterday.

As when they called at the city jail, the witnesses positively identified the men as the assailants of Hoffman. Attorney George Appell, labor attorney brought to Los Angeles from San Francisco, argued at great length over the fact that the officers, Browning and Williams, who arrested the men did not produce the weapons with which Hoffman was beaten.

Attorney W. H. Denin answered the argument quickly by asking how it would be possible to produce a can of powder after an explosion.

The police show much satisfaction over the holding of the three men for trial as they declare them to be very dangerous ones. In addition the police declare that the effect of the three being held on the charge is a big step which will help to preserve order in the city as the unionites have become bolder since some of the picket juries disagreed.

Stevens and Marrs were arrested about two weeks ago in a grove near the home of Louis Ogrum, hoisting engineer of the Hall of Records, whom the men, it is declared, had plotted to waylay and maim because he had declared against the mean, low tactics of the unionites. Ogrum refused to strike and the unionites wanted to make an example of him.

ECKSTROM MISSING.

Unionite fails to Appear.

Albert Eckstrom, charged with disturbing the peace because the bricks he is said to have thrown at a non-anion man went wild and consequently didn't injure the intended victim, will be given another chance to save the money he furnished as bail.

When the case was called in Judge Frederickson's branch of Police Court yesterday morning Eckstrom did not appear. The attorneys engaged by the union to defend him declared they did not know where he was or why he didn't appear but asked for a postponement to give them time to locate him.

In view of the fact that $50 means a great deal to a man out of work Judge Frederickson allowed the case to go over until next Monday.

Eckstrom is charged with being one of the kind of fellows who want to force other men to strike without in anyway endangering themselves.

By way of arguing with a man engaged to clean up the yard of an iron works at Twenty-ninth and Compton streets that he should not do it for an open shop, he hid in some bushes near-by and when the workman emerged from the plant with a wheelbarrow load of rubbish he hurled bricks at him, the police say, and then retired to cover to get some more unionite ammunition.

After several bricks had narrowly missed his head, the workman grasped a club and went after Eckstrom. Seeing that the free workingman was not afraid of a unionite armed with stones, Eckstrom ran after assistance. He returned a few minutes later with another unionite stone thrower and they prepared to reopen the catapault engagement but the workman had by that time secured assistance from another and, when the unionites saw that the forces were evenly divided, they declared the contest "unfair" and took to their heels. Eckstrom was overtaken and arrested but was later released on bail.

It is believed he has left the city to secure work elsewhere perhaps to seek that unionite utopia where non-union men submit with smiles and encores when pelted with missiles.

Speeder Fined.

A. M. Shuitz was fined $25 in police court by Judge Williams yesterday morning on a charge of exceeding the speed limit in his automobile.

EDITORS TO CONGREGATE.

Will Hold Three Days' Meeting In San Francisco For Discussion of Exposition Tax.

Southern California members of the California Press Association headed by C. C. Jones of Lancaster, president of the Southern California Editorial Association left last night for San Francisco to attend a three-day session of the California Association at the St. Francis Hotel.

The meeting is to be of a similar nature to that held in Santa Barbara two weeks ago and a full discussion of the merits of the tax amendments in favor of the San Francisco Panama Exposition in 1915 will be had. Prominent speakers from all points of the State are to be present.

The meeting was called by Friend Richardson, president of the California Editorial Association, and promise of a fine programme of entertainment is made in the call sent out by him. A banquet and numerous pleasure trips around San Francisco are included.

WALKS INTO TRAP.

Woman Accused of Embezzlement Visits Friend in County Jail and Has to Stay There.

By entering the County Jail to call on a friend who is in the toils, Mildred Maxwell of Downey yesterday relieved the officers of the necessity of searching for her to arrest her on a charge of embezzlement.

She was formerly a cashier in a Downey restaurant. When a settlement of wages was made, she is said to have declared that there was $2.30 more coming to her. According to the allegations, she worked until she took in that amount and then suddenly disappeared with it in her possession.

Miss Maxwell called at the jail to see Joe Syles, who is serving a term for having committed a misdemeanor. The officers recognized her. To Deputy Sheriff Joe Nolan fell the duty of taking her into custody.

The officer waited until she had finished her call and then read the warrant to her. The cells rang with her screams for a few moments when she realized that she had walked into a trap of her own making. An officer took her to Downey last evening.

SEEKING HABEAS CORPUS.

An application for a writ of habeas corpus for Mills Sing, who is charged with having procured young girls for immoral purposes, was filed in the District Court of Appeal yesterday. Argument will be heard on Monday. Mills has been given preliminary examinations several times in the justice courts. The Juvenile Court is now investigating his conduct. His attorneys are seeking to take advantage of an alleged defect in the statute under which he is being prosecuted to liberate him.

SUNDAY "WANT" ADS.

Patrons desiring to insert classified ads display advertisements in the Sunday Times will confer a favor by sending or telephoning their announcements at once.

The capacity of our mechanical equipment is limited; hence the obvious necessity of patrons providing this office with early Sunday copy.

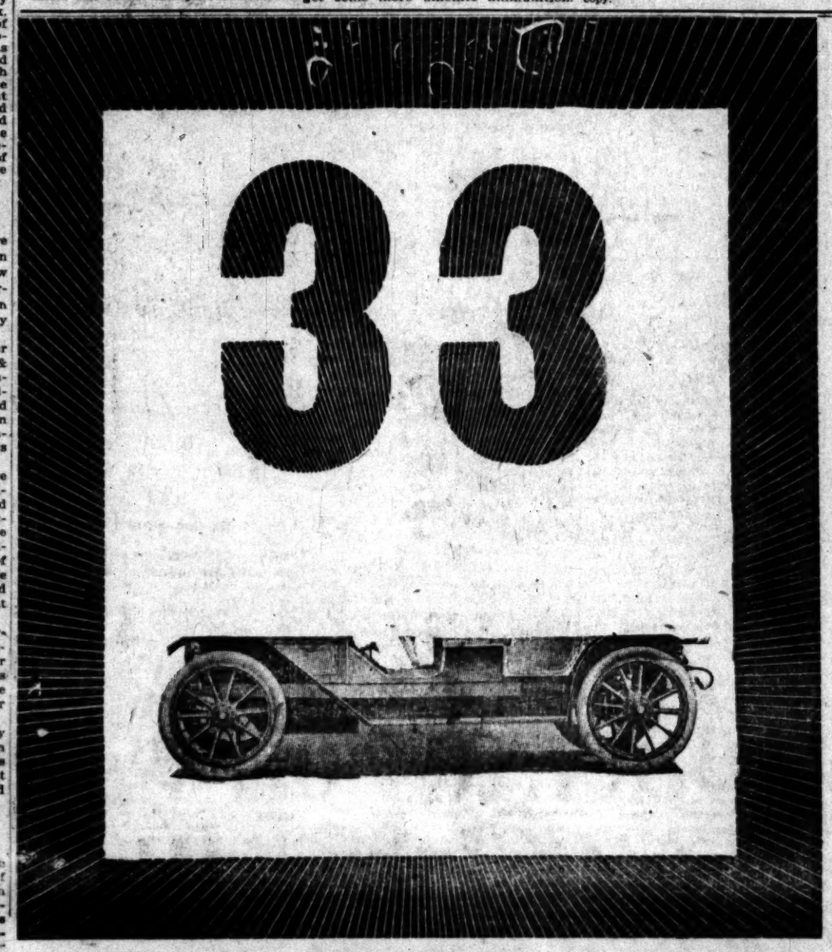

Organized 1889 Assets Over $2,940,000.00

6% NON-DEPRECIABLE 6%

E PLURIBUS UNUM

BY NON-DEPRECIABLE

We mean that no matter what the condition of the trade markets may be, or or how much other securities may depreciate in value, the 6 per cent Certificates of the State Mutual Building and Loan Ass'n. will never be worth less than $100.00—the price you pay for them.

In these Certificates we have obtained a maximum of security combined with the maximum of interest consistent with safety. Your principal is guaranteed—your interest is guaranteed—you are guaranteed against loss by depreciation.

Yet these are not all the advantages offered—

Call or Write for Further Details.

1910

State Mutual Building & Loan Association

223 South Spring Street.

"Oneonta"

The Pump that Fits and Stays on,

Designed by and made for Wetherby-Kayser exclusively

In Patent, Gunmetal and Tan $6

YOU will be delighted with this trim, dainty model in exclusive Footwear—a Pump that fits and stays on—designed by us and made for our patrons exclusively. Smart, clean-cut—with the distinction that only a bench made Shoe can have. Comes in Patent, Tan and Dull leathers.

Kayser - Italian Silk Hose —all colors $1.50

Wetherby-Kayser Shoe Co.

Broadway at Fourth

Have your ticket read "Burlington"

Burlington Service to the East

EVERY DAY TO OMAHA AND CHICAGO, through tourist sleepers via Salt Lake Route, scenic Colorado and Denver; to St. Joseph, Kansas City, St. Louis, through tourist sleeper service; personally conducted every Monday and Thursday.

PERSONALLY CONDUCTED TOURIST SLEEPER EXCURSIONS via Coast Line, Salt Lake, scenic Colorado, allowing a half day in Denver—from Los Angeles every Tuesday, Wednesday and Saturday, for Chicago, Omaha and Boston.

PERSONALLY CONDUCTED TOURIST SLEEPER EXCURSIONS to St. Louis, Kansas City, St. Joseph, via Coast Line and scenic Colorado every Monday.

THROUGH STANDARD SLEEPERS on shortened schedules, Los Angeles to Denver, via Salt Lake Route and scenic Colorado; Denver to Omaha, Chicago, St. Joseph, Kansas City, St. Louis.

Let me help you plan the most desirable journey east; Burlington trunk lines may be made part of any diverse route tour, or one way eastern journey. If you go or come via Portland or Seattle, four Burlington through trains to the East are at your service.

Burlington Route

W. W. Elliott, Gen. Agt. 526 South Spring Street Los Angeles, Cal.

5 Daily Trains Denver to The East

$1.50 Gold-Filled Glasses

Fitted by our expert Optician, Dr. Blackburn. Ground to order. Glasses at low prices.

THE WHITLEY JEWELRY CO. 347 So. Broadway

Dennis O'Brien

THE IRISH TAILOR KNOWS HIS BUSINESS

Opposite Orpheum

222 So. Spring St.

Vollmer-Jantzen Co.

THE REAL CHINA STORE. CUT GLASS, ETC.

N. E. Cor. Seventh and Hill Sts.

BRENT'S

712-714-716-718 So. MAIN ST. THE GREAT CREDIT HOUSE. Real Spot. Cash Prices EVERYTHING FOR THE HOME. Furniture—Rugs—Stoves

American Savings Bank

$2.00 & UP PER YEAR MODERN SAFE DEPOSIT BOXES. FOUR PER CENT. INTEREST PAID ON SAVINGS DEPOSIT ACCOUNTS.

N. E. Cor. Spring and Second Sts.

LONG BEACH OSTRICH FARM

Order plumes by mail. Prices. Repairing. Satisfaction or money returned. Our $3 plumes like $10 plumes. City salesroom, 325 S. Broadway.

EVENTS IN LOCAL

MISS KATHERINE BANNING, who recently returned from chool, and Miss Mary Richardson were the complimented guests yesterday at a luncheon of forty-five overs presided over by Miss Virginia Nourse. Miss Nourse is the daughter of Mr. and Mrs. Charles O. Nourse, of No. 21 Berkeley Square, and the guests were entertained at the beautiful family home. Cecile Bruner roses and maiden-hair ferns arranged in baskets adorned the small tables.

Mrs. Brand's Party.

Mrs. Leslie C. Brand's large masquerade dancing party is another indication that the season will be a gay one. About 150 guests have been bidden to the affair which will be given the evening of October 14, in the handsome private club-house. Each year Mrs. Brand is hostess at several of the most interesting affairs.

At Ebell Club House.

This evening at the Ebell Club House, Mr. and Mrs. Oscar M. Souden of No. 1195 West Twenty-eighth street will entertain with a large reception.

Approaching Wedding.

Miss Mary Squire and Frank Kent Galloway will be married Saturday evening, October 15, at the New Christian Church on Hollywood boulevard. Miss Squire is the daughter of Mrs. W. Squire of Hollywood. Following the service a reception will be given at the family home. The groom-to-be is the son of Dr. and Mrs. C. E. Galloway, also of Hollywood. Rev. Lloyd Darsie will read the service. Miss Pauline Nickey of this city will assist as maid of honor. The bridesmaids will be Miss Marion McPherron, Miss Mildred Squire, Miss Helen Somers and Miss Alice Claire Brown. Nelson Douglas of this city will be best man, and the ushers will be Alexander Garroway, Seymour Tally, James Bishop and Verne Rogers. Several hundred invitations have been issued. At the conclusion of a three months' trip abroad, Mr. and Mrs. Galloway will reside in Hollywood. Miss Squire is a graduate of the Marlborough School, and Mr. Galloway is connected with the Hollywood National Bank.

Home From North.

Mr. and Mrs. Frank A. McDonald of No. 2646 La Salle avenue have returned to San Robles consum

Wedding Announ riage o Oscar W at the h man, th Pico H Mr. and to frien 1156 M

Robinso Mr. will lea where Robinso Comas.

Throop The Throop place the bri apartm tiful fl ter wa The br grey m a prin prior t sion o clude Mr. an home

Studen Mem berger dents Auditor part o party their Assemb

Wedding News Tuesda to Geo receive ciety. mers a her u Harsil She is visit w the da S. Otis death treme ner wi will sp

Facts, Features and Fan

BY OLIVE GR

DAILY BEAUTY HINT: Nothing is heads. The fact of their appearance upo neglect of the ordinary laws of cleanliness true. It is really more a result of poo else, although careful attention will go f blemishes. Good soap plentifully used, h cold water dash thereafter, will go a long with blackheads. There is a soap aspect these defects.

Every one appreciates getting something for nothing. If it is only a five cent hat-pin thrust unexpectedly into a twenty dollar hat, the purchaser feels pleased with the unexpected article.

First glimpse, this seems like one of the undesirable qualities in humanity—the wish for something that has not been earned or purchased, but there is another side to it. This goes back, I think, to the love of the mysterious and the unexpected, which found satisfaction in Santa Claus and Aladdin's wonderful lamp. Still further, it has its root in the inherent expectation of finding some unguessed generosity in all people. We like to idealize, to endow with great qualities those whom we know and when we find even a trifle of these courted characteristics where too often we have met with disappointment, we are made happy.

A Novel Birthday Celebration.

Perhaps that is why so many are interested in the birthday celebration now under way at one of the Broadway stores. Instead of receiving gifts, which is supposed to be the privilege of those who have birthdays, this establishment is giving them. All the week, the crowds who have visited there have had the happiest feelings of expectation, for there was no telling who would be the first to receive a pretty and useful gift. One day it was solid silver souvenir spoons, another it was trading stamps, another it is candles. The latter is not a mere gift of candles, but—and here is a clever and interesting plan—each candle bears a number, and the ones which correspond to the number upon the big candles burning in the windows obtain for their recipients a gift of $10 each, in all $50 being thus distributed.

Every one has noticed the gigantic birthday cake in one of the windows of the establishment, but how many realize the proportions of that huge confection? It took to make the cake itself 300 pounds of sugar, one barrel of flour, 100 lbs. of butter, 1,000 eggs, besides the other ingredients. The cake un-iced weighed 500 lbs. and it is of the very best quality, a white pound cake "such as Mother used to make." It was made by one of the best known baking establishments in the city. The frosting, which is made from almond fudge, brings the weight of the cake up to 700 lbs. The cake is 8 1-2 ft. high from base to dome, taller far than the average man. The decoration was done by French and Swiss artists and consists of a central pagoda several feet in height, which is lighted at night by electric candles, the flowers of California intertwining the columns of the pavilion, birds of snowy frosting flitting amid the foliage and upon the base of the cake the shield of our state in its true colors, flanked by the bear rampant. Every flower and fruit and particle of the decoration, large or small, is good to eat as those will discover who are present at its cutting on Thursday, Oct. 6. Each purchaser of goods at the store on that day, will receive a piece of the cake and within five of the pieces are concealed new pennies, each bearing a number. The lucky finder of No. 1 will receive as a gift a set of Haviland dinner dishes, No. 2 will entitle the holder to a $25 set of table linen, No. 3 will bring forth a silver chest of silver, No. 4 will get a $20 cut glass punch bowl, No. 5 a $10 electric portable lamp. Last year, when a similar cake was cut, on the fourth birthday of this establisment, a lady who received a piece of the great cake, fed it to her baby ensconced in a perambulator while the mother shopped. Fortunately for both the baby and the owner of the lucky penny, the baby dropped the copper on the floor, where it was found and drew a prize for its possessor.

On Friday there will be birthday packages, and on Saturday, the birthday celebration will occur,

EVENTS IN LOCAL SOCIETY.

MISS KATHERINE BANNING, who recently returned from school, and Miss Mary Richardson were the complimented guests yesterday at a luncheon of forty-five covers presided over by Miss Virginia Nourse. Miss Nourse is the daughter of Mr. and Mrs. Charles O. Nourse, of No. 21 Berkeley Square, and the guests were entertained at the beautiful family home. Cecile Brunner roses and maiden-hair ferns arranged in baskets adorned the small tables.

Mrs. Brand's Party.

Mrs. Leslie C. Brand's large masquerade dancing party is another indication that the season will be a gay one. About 150 guests have been asked to the affair which will be given the evening of October 14, in the handsome private club-house. Each year Mrs. Brand is hostess at several of the most interesting affairs.

At Ebell Club House.

This evening at the Ebell Club House, Mr. and Mrs. Oscar M. Souther of No. 1195 West Twenty-eighth street will entertain with a large reception.

Approaching Wedding.

Miss Mary Squire and Frank Kent Galloway will be married Saturday evening, October 15, at the New Christian Church on Hollywood boulevard. Miss Squire is the daughter of Mrs. W. Squire of Hollywood. Following the service a reception will be given at the family home. The groom-to-be is the son of Dr. and Mrs. C. E. Galloway, also of Hollywood. Rev. Lloyd Darsie will read the service. Miss Pauline Nickey of this city will assist as maid of honor. The bridesmaids will be Miss Marion McPherron, Miss Mildred Squire, Miss Helen Somers and Miss Julia Claire Brown. Nelson Douglas of this city will be best man, and the ushers will be Alexander Garrowey, Seymour Tally, James Bishop and Verne Rogers. Several hundred invitations have been issued. At the conclusion of a three months' trip abroad, Mr. and Mrs. Galloway will reside in Hollywood. Miss Squire is a graduate of the Marlborough School, and Mr. Galloway is connected with the Hollywood National Bank.

Home From North.

Mr. and Mrs. Frank A. McDonald of No. 2646 La Salle avenue have returned from a pleasant auto trip to San Francisco, Monterey, Paso Robles and Santa Barbara. The trip consumed a month.

Wedding Announcement.

Announcement is made of the marriage of Miss Ethel Leitsworth and Oscar Wright which was solemnized at the home of the officiating clergyman, the Rev. J. M. Schaefle of the Pico Heights Congregational Church. Mr. and Mrs. Wright will be at home to friends after October 15, at No. 1156 Maple avenue.

Robinsons To Leave.

Mr. and Mrs. Norman Robinson will leave October 15 for San Dimas, where they will reside with Mrs. Robinson's father, Judge C. C. McComas.

Throop-Mathews Wedding.

The wedding of Mrs. Jennie L. Throop and Porter H. Mathews took place Tuesday last at the home of the bride's brother, L. F. Curtis. The apartments were fragrant with beautiful flowers. The officiating minister was the Rev. Dr. C. C. Pierce. The bride wore a handsome gown of grey marquisette over silk. She was a principal in one of the city schools prior to her wedding. At the conclusion of a brief trip, which will include a visit to the Grand Canyon, Mr. and Mrs. Mathews will be at home at No. 1014 West Pico street.

Students Complimented.

Members of the faculty of Brownsberger College entertained the students with a theater party at the Auditorium this week. The latter part of this month a Halloween party and dance will be given in their honor at the Goldberg-Bosley Assembly rooms.

Wedding of Interest.

News from Rochester of the wedding Tuesday of Miss Louise Bowman Otis to George Wagner of Buffalo will be received with pleasure by local society. Miss Otis visited here two summers ago and was the house guest of her uncle and aunt, Mr. and Mrs. Hamilton Bowman Rollins of this city. She is well known and during her visit was royally entertained. She is the daughter of the late Gen. Elwell S. Otis, and on account of his recent death the wedding was marked by extreme simplicity. Mr. and Mrs. Wagner will leave Saturday for Paris and will spend many months abroad.

COMPLAINTS DISMISSED.

Gallagher's Criminal Libel Warrant Against General Otis Knocked Out by Superior Court.

The writ of habeas corpus in behalf of Gen. Harrison Gray Otis, President of the Times-Mirror Company, was allowed by Judge Davis, yesterday and the prisoner was ordered discharged from custody.

Gen. Otis had been placed under arrest on two warants issued by police Judge E. P. Shortall of San Francisco, on two complaints sworn to by A. J. Gallagher of that city, alleging libelous publications in the columns of The Times, in August, last.

Ten days ago, Harry Chandler, vice-president and business manager of the Times-Mirror Company, was arrested on a similar charge on the same complaints, and the court ordered the discharge of Mr. Chandler, for the reason that the warrants were fatally defective.

It required but little time for the court to dispose of the matter. It appearing that the warrants upon which the petitioner was held were based upon the same complaints, the sufficiency of which was involved in the habeas corpus case of Harry Chandler a few days since, and the court having found by reason of the insufficiency of that complaint that no legal offense had been charged against the petitioner in that case, on the grounds of the same insufficiency in the case at bar, the court decided that the petitioner was unlawfully held and ordered his discharge.

The action of the court applied to both warrants and Gen. Otis was discharged from the operation of both.

WIFE GIVES CLEW.

Sheriff Seeking Man Here Charged With Embezzling His Labor Union's Cash.

James A. Hopkins, a union laborite, is sought in this city on a charge of having embezzled the funds of the Federation of Labor at Springfield, Ill. The clew which leads the officers to believe he is hiding here came in the form of a letter from his wife to the sheriff in which she states she has positive information that he is in the city.

According to her statements, when he skipped he left her without funds and with three small children to care for. She did not state that he is wanted on a felony charge, but the sheriff at Springfield forwarded a description and asked to have Hopkins arrested.

The fugitive is described as being 31 years old, 5 feet 11 1-2 inches tall, weighing 175 pounds, and having a medium build, light complexion, dark brown hair, smooth face and gray eyes. He has tatoos on each arm. On one arm are the initials, "A. C. S., 1899," and on the other "J. A. H., 1879."

Facts, Features and Fancies for Women

BY OLIVE GRAY.

DAILY BEAUTY HINT: Nothing is more unsightly than blackheads. The fact of their appearance upon a face seems to indicate neglect of the ordinary laws of cleanliness, although this is not always true. It is really more a result of poor circulation than anything else, although careful attention will go far toward eradicating these blemishes. Good soap plentifully used, hot water compresses and the cold water dash thereafter, will go a long ways in helping to do away with blackheads. There is a soap especially made for exterminating these defects.

Every one appreciates getting something for nothing. If it is only a five cent hat-pin thrust unexpectedly into a twenty dollar hat, the purchaser feels pleased with the unexpected article.

First glimpse, this seems like one of the undesirable qualities in humanity who wish for something that has not been earned or purchased, but there is another side to it. This goes back, I think, to the love of the mysterious and the unexpected, which found satisfaction in Santa Claus and Aladdin's wonderful lamp. Still further, it has its root in the inherent expectation of finding some unguessed generosity in all people. We like to idealize, to endow with great qualities those whom we know and when we find even a few of these courted characteristics there too often we have met with disappointment, we are made happy.

A Novel Birthday Celebration.

Perhaps that is why so many are interested in the birthday celebration now under way at one of the Broadway stores. Instead of receiving gifts, which is supposed to be the privilege of those who have birthdays, this establishment is giving them. All the week, the crowds who have visited there have had the happiest feelings of expectation, for there was no telling who would be the first to receive a pretty and useful gift. One day it was solid silver souvenir spoons, another it was trading stamps, another it is candles. The latter is not a mere gift of candles, but—and here is a clever and interesting plan—each candle bears a number, and the ones which correspond to the number upon the big candles burning in the windows obtain for their recipients a gift of $10 each, in all $50 being thus distributed.

Every one has noticed the gigantic birthday cake in one of the windows of the establishment, but how many realize the proportions of that huge confection? It took to make the cake itself 200 pounds of sugar, one barrel of flour, 100 lbs. of butter, 1,000 eggs, besides the other ingredients. The cake un-iced weighed 500 lbs. and it is of the very best quality, a white pound cake "such as Mother used to make." It was made by one of the best known baking establishments in the city. The frosting, which is made from almond fudge, brings the weight of the cake up to 700 lbs. The cake is 5 1-2 ft. high from base to dome, taller than the average man. The decoration was done by French and Swiss artists and consists of a central pagoda several feet in height, which is lighted at night by electric candles. The flowers of California intertwining the columns of the pavilion, birds of every frosting flitting amid the foliage and upon the base of the cake the fields of our state in its true colors, flanked by the bear rampant. Every flower and fruit and particle of the decoration, large or small, is good to eat as those will discover who are present at its cutting on Thursday, Oct. 6. Each purchaser of goods at the store on that day, will receive a piece of the cake and within five of the pieces are concealed new pennies, each bearing a number. The lucky number of No. 1 will receive as a gift a set of Haviland dinner dishes, No. 2 entitle the holder to a $25 set of table linen, No. 3 will bring forth a chest of silver, No. 4 will get a $20 cut glass punch bowl, No. 5 a $10 electric portable lamp. Last year, when a similar cake was cut, on the fourth birthday of this establisment, a boy who received a piece of the great cake, fed it to her baby ensconced in her perambulator while the mother stepped. Fortunately for both the baby and the owner of the lucky penny the baby dropped the copper on the floor, where it was found and won a prize for its possessor.

On Friday there will be birthday cake packages, and on Saturday, the fifth birthday celebration will occur, in an occasion especially for the children.

There will be 5,000 small birthday cakes distributed to buyers of goods on that day, 200 of which will contain gifts of 25 cents each.

It is the policy of the house to mark all goods, during this sale, at cost; it being no part of the intention to make money upon this occasion but rather to acquire friends and patrons.

A Handsome Hat.

In one of the Broadway millinery stores I noticed a truly artistic hat in the new shades of brown. The body of the hat was of velvet and it was trimmed in velvet thistles, which looked as if they had been frosted without loosing their shape. All the material was of the best and the lines were good, the trimming such as Dame Nature herself might use were she to engage in millinery.

I don't see how Mr. Bob Burdette happened to miss this hat, when he took in the Fashion Show.

I believe even the "Iconoclast" would tolerate this hat.

Father at the Show.

That reminds me of how one "Head O' the House" conducted himself at the aforementioned Show. He and Mother and Daughter started in at Coulter's to do Broadway, on the opening night; but Father after one glance, remarking "Pish and "Umph", betook himself to a cigar and absence. Mother and Daughter, in leisurely enjoyment paced the length of the street and when they reached Hamburger's who should they see, gazing wonderingly in at the big windows but Father. At first they thought they would ignore him, but it was really too good, so they confronted him redhanded. He looked confused and they believe to this day that he blushed, as he mumbled something about "just happening to be going by."

The Guava.

How to use the guava to best advantage has been a quetsion with many housewives. The jelly made as other jelly is made, seems insipid and of little value, and yet you remember the guava jelly of foreign importation and keep wishing to produce it. One of my friends has, like Sentimental Tommy "found a way." She takes "pound for pound" of fruit juice and sugar with not a drop of water at any stage of the game, allows the mixture to boil over a moderate fire for about half an hour and the result is a delicious jelly of a consistency almost as solid as that of foreign importation and a beautiful clear red in color. If you have not a double boiler large enough to use for the quantity of fruit at hand, mash the berries with a potato masher to insure sufficient juice so that it will not burn when first placed on the fire. It is also well to use an asbestos mat under the kettle. The jelly when finished, is hard enough to cut with a knife and serve in slices upon bread for school luches or similar occasions.

Dainties.

I you have a fig tree in your yard and it bears fruit, even though that fruit is not of the best, you can use it to make dainties.

A friend of mine who has a tree whose fruit never seems to properly ripen or mature, has found a way of utilizing the product of her tree.

At her house, the other evening, I tasted the loveliest of conserves. After I had partaken and exclaimed, she said, "Those are the figs from our stingy old tree. Its fruit never seems to be anything but green and rather stunted, but there is plenty of it and in my desire to utilize it I tried a recipe for conserves, with this result. I first soaked the figs for twenty-four hours in lime water. Then I weighed pound for pound of fruit and sugar, and placing on a slow fire, cooked four hours. The fruit absorbed and crystallized the sugar, and it formed a perfect conserve." It was certainly delicious.

Handsomest Store in U.S. for Men and Young Men

James Smith & Co.

Benjamin Clothes

—EXCLUSIVELY—

Creators of Style in Dress for Men and Young Men

The suits and overcoats now on exhibition for fall and winter are reproductions of styles worn by the best dressed men in the world—the American business man.

We offer this product of America's style creators. In fabric, coloring and style, they are correct, and the range is as broad as your demands. Choosing is at its best now.

Benjamin Clothes

Emancipate you from the trials of the tailor. In fit, fabric and style, you will be dressed with distinction.

Style Book, self-measuring blanks and samples furnished on request

With these clothes to dress you, you will have no more use for a tailor than you have for a shoemaker to shoe you. The price range will suit you, too.

548-550 Broadway

BROADWAY'S CLOTHIER

Between Mercantile Place and Sixth Street.

A. J. Hamilton & Son

Sole Agency For Stacy Adams Shoes

311 South Broadway

Maier's "Select" Beer

A Perfect Beer for Particular People

Ladies' Tailoring

This department is under the personal management of an experienced man tailor. Every suit made to order is guaranteed to be authentic in style, perfect in fit, and to possess best materials and workmanship.

VILLE DE PARIS

317-325 SO. BROADWAY — 312-322 SO. HILL STREET

A. FUSENOT, CO.

English and French Suitings

Exclusive ideas in individual suit pattern lengths: imported by the "Ville."

Fashionable women in quest of distinctive fabrics for making smart tailored suits for fall, will be especially interested in our showing of

Imported Suit Patterns

Priced From $20 to $35

This assortment includes a great variety of fabrics and colorings among which we especially emphasize the ultra fashionable rough weaves such as: Scotch Tweed, Bourrettes, Cheviot, and Illuminated effects. Being only one pattern of a kind, these fabrics will appeal particularly to exacting dressers who demand individuality in their garments.

New Silks

This department is replete with all the latest high class novelties, as well as the plain staple materials, in dependable qualities of silk.

Never before were more beautiful ideas shown in filmy fabrics like

Marquisettes

In both Plain and Changeable Colorings

$1.50 to $2.00 Yard

We invite you to inspect our extensive showing which includes 30 desirable plain colors and 8 in two toned effects. These materials fulfill every requirement of fashion for making a modish gown.

Satin Tailleur and Moire Renaissance

These new materials are pure silk and wool, and double width. They are particularly well adapted for developing either tailored or fancy suits. Among the new colors shown are:

Corbeau, Antelope, Bois Sacre, Epinard, Bluet, Prune, Lie de Vins, Ormeau and Chartreuse.

Furniture for the Library

At Prices That Cannot Fail to Appeal

GENEROUS CREDIT

For one week only we place on sale at figures even lower than our usual low Hill St. prices, a limited number of styles of Couches, Tables, Chairs, Desks, etc., suitable for the luxuriously furnished library. They will be sold on our usual generous credit arrangements.

Six of these Couches, only $24.75 each

Genuine leather, extra quality springs, solid oak frame. Worth 50 per cent more

Four of these Chairs $29.75

Tufted genuine leather. Real Turkish Springs. Regular $35 to $40 grade.

An Even Dozen Desks $7.75 each

Dainty products in Golden Oak, quarter sawed. Highly polished, roomy and beautifully constructed. Big values for quick clearance.

Mackie-Foley

723-725 So. Hill

YEARS OF ACCUMULATED EXPERIENCE add their value to

"Merode" (Hand Finished) Underwear

Buy your Winter's supply in this Brand if you want satisfactory underwear. An honest reputation is gained only by having real Merit.

Underwear of MERIT
Must Fit Well
Wear Well
Wash Well
Look Well

The Materials must be of the best. All these points of excellence are found in this well known Brand. No other make equals it in the variety of shapes and fabrics for stout, medium, and slender forms.

For Children the "Merode" Brand offers the best proportioned and most comfortable garments that can be turned out.

We describe some of the popular lines.

Women's Underwear

Color	Description	Price	Drawers, Vests, Corset Tights, Covers, Extra Sizes	Union Suits Sizes	Union Suits Extra Sizes
White,	Light weight finest combed cotton	.50	.75	1.25	1.50
Cream,	Medium weight finest combed cotton	.50	.75	1.25	1.50
White,	Heavy weight fleeced combed cotton	.50	.75	1.25	1.50
White and Silver,	Heavy weight merino, 50 per cent wool	.75	1.25	1.50	....
White,	Medium weight merino, 50 per cent wool	1.00	1.25	1.75	....
White,	Winter weight merino, 75 per cent wool	1.25	....	2.50	....
White,	Light weight merino, 50 per cent wool	1.00	....	1.50	....
White,	Light weight silk and wool, 25 per ct. silk	1.25	....	2.00	....
White,	Medium weight silk and wool, 25 per cent silk	1.25	....	2.50	....
White and Silver,	Heavy weight, all wool	1.75	....	....	....
White,	Heavy weight, 50 per cent wool, 30 per cent silk	1.75	....	3.25	....

Children's

	Price	Vests and Drawers 2-6	Vests and Drawers 7-9
White, Heavy weight fleeced cotton vests and drawers		.35	.50
White, Medium weight fleeced cotton, Union suits, all sizes		....	1.00
White, Winter weight merino, 60 per cent wool		.50	.75
White, Winter weight merino, 60 per cent wool, Union Suits, all sizes		....	1.00

FOR SALE AT

B. Blackstone & Co. DRY GOODS

BISHOPS COCOA & GROUND CHOCOLATE

The Times-Mirror Company
H. G. OTIS, President and General Mgr.
HARRY CHANDLER,
Vice-Pres., Assistant Gen. Manager.
MARIAN OTIS-CHANDLER, Secy.
ALBERT McFARLAND, Treasurer.
PUBLISHERS OF
Los Angeles Daily Times
Pronounced Lock-AN-NG hayl-als.

EVERY MORNING IN THE YEAR.
Vol. 49. No. 128.
Daily, Weekly, Sunday and Weekly Magazine.
Founded Dec. 4, 1881.
Twenty-ninth year.

THE NEWS: Our Associated Press service covers the globe, with over 35,000 words daily, exclusive of specials.

TELEPHONES: Counting Room, Sub-scription Department, Editorial Rooms, City Editor and Local News Rooms, Sunset Main 8200; Home, ask for THE TIMES.

AGENTS: Eastern Agents, Williams & Lawrence, Brunswick Building, 5th Ave. and 26th St., New York; 1223 Marquette Building, Chicago; Washington Bureau, 45 Post Building. (THE TIMES on file.) San Francisco office, Room 1256 Call Building, R. J. Bidwell, Representative.

BY CIRCULATION: Daily net average for 1895, 15,831; for 1897, 19,258; for 1898, 21,331; for 1899, 25,721; for 1900, 25,772; for 1901, 28,448; for 1902, 32,105; for 1903, 35,245; for 1904, 37,-[illegible]; for 1905, 41,225; for 1906, 53,551 (first year for 1907, 51,111 copies; for 1908, 47,700 copies; for 1909, 51,284 copies; for the year for 1909, 51,723 copies.

AS TO RATES: The greatest volume of business offers to the finest display, the best classifications, the largest actual paid-up bona fide circulation.

RATES AND AIMS: Independent, unbossed, unmuzzled, unshackled, THE TIMES is devoted to the moral principles of the Golden Rule, Equal Rights and Even Chance for Every Man, and to the upbuilding of the country. It has a fair-[illegible] than the sworn net circulation [illegible] any local rival. Its steady and [illegible] prints the news, [illegible] educational, fiber-loving, law-abiding, home-loving, successful, home-making, home-keeping and prosperous [illegible] and morals within its circulation field.

TERMS: Daily, Sunday and Magazine, [illegible] Sunday, 25c a month; Daily without Sunday, 50c a month; Sunday, Magazine and Weekly, $3.00 a year; Daily, without Sunday, $6.00 a year; Daily, Sunday and Weekly, $7.00 a year; Daily, Magazine, Weekly, $8.00 a year.

Office: Times Bldg., First and Broadway. Editor, 241 South Spring Street.

Entered at Postoffice as mail matter of second class.

Pen Points.

"Let no guilty man escape."

We hope the visiting bankers will not get too hard money.

Fools would be more enthusiastic over football if they could tell what it is all about.

Football at Harvard last year netted $7,000. Thus does the cause of higher education go limping along.

It is not understood that the operation upon Senator La Follette was for an ingrowing nerve.

The price of radium has dropped to $120,000 an ounce, placing it within the reach of many people besides the timbers.

An aviator having scorned the Pyrenees, it remains now for some bold aviator of the skies to fly over our politicians.

San Diego has been pledged to Hiram Johnson, it is reported. But as we gather it there are other parts of the state to be heard from.

Some of the hurricanes advertised by the weather sharps in the East have passed out. The Gulf of Mexico must be full of belated hurricanes.

California joins in the chorus for the maintenance of an American fleet on the waters of the Pacific, and we say this without regard as to who furnishes the oil.

That $10,000 organ just installed in the Presbyterian Church of Long Beach ought to be the thing to give its proper phrasing to Mendelssohn's Wedding March.

The Sultan of Sulu is in San Francisco. He ought to come to Los Angeles if he desires to see a real city. Here's looking at you, Hadji Jamabun Ciram, old boy!

Los Angeles, it is announced, will soon see an influx of Hindus who are coming to this country hoping to get in the police force. Wonder where they got the idea?

The explanation of District Attorney J. D. Fredericks leaves nothing to be said in the King matter. Meanwhile little Tommy Woolwine will seek another mare's nest.

Rev. Dr. and Mrs. E. S. Chapman will celebrate their golden wedding anniversary tonight. Fifty years of wedded bliss! What a moving picture for the local divorce courts.

With revolution rampant in Portugal, Envoy Extraordinary and Minister Plenipotentiary Henry T. Gage, late of Los Angeles, is likely to have quite a number of busy days.

Charles Schwab, the iron magnate, is showing Prince Tsai Hsun over the country, but we do not understand that Schwab has succeeded in putting the kibosh on the yellow man under the table.

The understanding is general that it will not be necessary to have a Midway at the Panama Exposition to make the show a success. "On the Streets of Cairo," and "Little Egypt" will be barred.

The local Esperanto Club is having lessons at Blanchard Hall this week. Esperanto, you know, is what the linotype spells when it makes a mistake and fills up the line with any old thing.

The edict of Judge McCormick that no man or corporation has a right to maintain a nuisance to the detriment of the health and happiness of the community, is as sound as a nut both in public morals as well as law.

The people of Santa Monica will plant poppy seed to make glad the earth places, which recalls the lines of Burns:

"But pleasures are like poppies spread,
You seize the flower, the bloom is shed;
Or like the snow-flake in the river,
A moment white then gone forever."

THE TIMES EMERGENCY PLANT.

At 1 o'clock on the morning of Oct. 1, The Times' plant at First and Broadway was destroyed by a fire started by dynamite bombs exploded by the enemies of industrial freedom, who hoped to not only ruin the property, wreck the presses and prevent the issue of the paper, but to kill as many as possible of the managers and workers. The great building was practically annihilated and its machinery piled in ruins. All this happened between 1 and 2 o'clock a. m. Between 6 and 7 o'clock that same morning The Times issued a newsy four-page sheet, giving a narrative of the disaster and the other news of the day, printed on its own presses in its auxiliary plant on San Fernando street. Each day since the fire The Times has been produced by this auxiliary plant, equipped with linotype machines, gasoline engine, stereotyping and printing machinery and other requisites of a newspaper shop. Thanks to the forethought of the management, preparation for war was made in time of peace and this emergency plant was set up, ready to be operated at a few moments' notice. And so The Times has come out, morning after morning, from its own plant, without missing a date, and has been delivered to all its subscribers with little delay, in spite of an unparalleled disaster that was meant to be an obliteration. It is a record that we believe to be unrivaled. The Times is making progress every day in completely rehabilitating its mechanical departments and will soon be in its old self again.

A RETURN TO FEUDALISM.

By adoption of the doctrine of conservation as expounded by Pinchot it is proposed that all the natural resources of the land, the ownership of which remains in the Federal government, shall be withdrawn from appropriation by miners and other citizens, and from sale by the government. It is proposed that the practice which has hitherto been pursued of granting titles in fee to the locators of mineral lands, oil lands, forest lands, power sites and farming lands, shall now be abandoned, and that for it there shall be substituted a policy of leasing public lands of all kinds to whoever will pay the highest price at public auction for the lease, and who will thereafter pay as rent to the government a royalty of one-eighth of the product of the land.

The system advocated by the conservationists is simple and easily understood. The miner will be required to deliver to the agent of the government one-eighth of the metals he may extract from the quartz lode or gulch claim he has leased from the government. The oil operator will be required to deliver one-eighth of the oil lifted by his pumps. The woodsman will give up one-eighth of the logs he cuts, and the owner of a dam site will pay over one-eighth of the proceeds of his sale of the power generated from the flow of the stream over his dam.

Conservation proposes a return to the feudalism of the middle ages and to the landlordism of England with the United States of America for a landlord. Conservation would be of great advantage to those men and corporations who have the foresight and the good fortune to secure patents to their holdings. It would add something to the resources of the government. It would incidentally lessen the indirect taxation now levied upon the people of the East who have within the confines of their States no unappropriated government coal, or oil or metal-bearing or timber or agricultural lands, and no unharnessed streams flowing within their borders. And, above all, it would cause the people of the twenty-seventh century to bless the generous spirit of their ancestors.

If such a policy had been adopted by the early statesmen of the republic, there might now have been great forests in the mountains of New England, vast coal and iron deposits in the Alleghenies, and ungathered gold in the gulches and lodes of California. If Washington, and Jefferson, and Clay, and Webster, and Calhoun had been conservationists of the Pinchotic variety, we might now have had in the land only thirty millions of contented souls inspired by a spirit of avatism, instead of ninety millions of people crowding each other in an eager strife for wealth.

But why confine conservation and governmental landlordism to mines, and forests and streams? Why not extend it to agricultural lands? Why give unjust favoritism to farmers and cattle and sheep owners? Why not require that every eighth calf, colt, or lamb, born upon or grazing upon the public domain should be driven into a government corral? Why not require settlers, who should be permitted to lease a homestead upon government lands, to deliver at a government tithing home, such as the Mormons maintained of old, every eighth squash or pumpkin, every eighth ton of grapes, every eighth box of oranges or apples, every eighth dozen of eggs, every eighth broiler or duckling and every eighth ton of hay?

The incidental advantages of conservation would be almost as great as its direct benefits. It would necessitate the employment of an army of Federal office holders to gather the royalties, and another army to peddle them in the cities and towns. These latter would offer the fresh fruits and vegetables and newly laid eggs to their political friends, and reserve decayed goods and ancient ovarian fruit for their political foes. Republicans who patronized the government peddlers would break their fast with boiled fresh eggs, while Democrats would be compelled to eat omelettes garnished with Limburger cheese.

The principle underlying conservation might be extended to other than profitable utilization by government of natural resources. In France the government has a monopoly of the manufacture of salt, matches, Sevres china and Gobelin tapestry. It does not enter into competition with its citizens. It excludes them from engaging in the manufacture which it monopolizes.

The experiment might be tried here, and the government turned into a huge department store. If conservation shall become a rulingg government precept verily our great grandchildren, while they may enjoy its results, will wonder if the fool killer was off duty early in the twentieth century.

UPSETTING PORTUGAL.

To talk about the revolution in Portugal coming like the proverbial bolt from the blue is to speak nonsense. Only last week it was predicted that the next republic in Europe would be that of the Iberian peninsula, including Spain and it was also remarked that the change might be expected quickly. The Times, watering the prediction in February of last year, when King Carlos and the Crown Prince were assassinated, that it would not be long before Portugal would decide to leave the ranks of the monarchies. Already the multitude in the streets at Lisbon shouts, "Long live the Republic." A leader of the Republican party expressed the general opinion when he said that the country has long been ready to crush the dynasty.

Los Angeles is particularly interested in Portuguese affairs at this moment because of the fact that one of its distinguished citizens, Hon. Henry T. Gage, is United States Minister at Lisbon. At considerable inconvenience to himself, Mr. Gage left here a few months ago to take up his important post in a land which was filled with unrest. He knew that he would occupy a difficult position in a kingdom where rebellion might break out at any moment, but he considered it his duty to give his services to his country and was not to be turned back because danger attached to the position.

Uneasy is the head that wears a crown. During his brief reign in Portugal King Manuel has experienced nothing but trouble. Blood was on the throne when he ascended it and he has hardly had a moment of real calm, unsullied by fear, since the winter of 1908 when he assumed, none too eagerly, the scepter. Manuel never expected to reign over Portugal; it is said he regretted that the accident of birth forced him to occupy the highest seat when King Carlos and his son were killed and that he would have abdicated some months ago in favor of an uncle had he been allowed to follow the dictates of his own heart. No doubt he saw the storm coming and felt himself unprepared and unwilling to face it. History contains striking pictures of unhappy rulers, and now must be added another, for Manuel is as much to be pitied as King Edward VI of England, a pious but unfortunate monarch, who was called to the throne young, like Manuel, and early was bereft of it.

STEWING IN GREECE.

It is some time now since a European parliament has contributed to the gaiety of nations by its members engaging in a free fight or varying the monotony of long speeches by throwing inkwells at the Speaker. Greece, however, has stepped forward to remind us that the piping times of peace have not struck the lands across the water.

Greek recently met Greek in the Assembly at Athens. There came more than the tug-of-war; there were bloody noses, black eyes and bleeding fists before the soldiers, with fixed bayonets, made their appearance and separated the combatants.

Greece has fallen upon evil days, but it must always command the world's interest and the world's attention. We connect the land with gods and the sons, not to mention the daughters, of gods. It always appeals to us both for its ancient and its modern history and because the maligned Byron gave his life for it.

Always upon Greece these days is the shadow of Turkey. Gen. Zorbas, once a popular hero, but who suffered in reputation by accepting an offer of a position in the government, seems to find it difficult to induce his colleagues to make adequate preparations so that they may be prepared for any Turkish onslaught. It is reported from Athens, indeed, that he contemplates resigning an uncomfortable office. He holds strong convictions that his country is in danger from Turkey. He has no greater faith in the "Young Turks" who now rule at Constantinople than he had in the wicked old Sultan whom a poet styled "the damned." It is undoubted that Turkey is making extensive military preparations in the neighborhood of the Grecian frontier. What for? asks Gen. Zorbas, and he supplies himself and his country with an answer when he declares that it means danger to Greece.

Threatened from without, Greece is also troubled within. It is suffering from an acute attack of socialism. It looks as if sooner or later it must either face another war with Turkey or a civil conflict. In any case the thunder clouds hang low over the land.

REPUBLICAN RESULTS.

When the Republican party took charge of the American ship of state fifty years ago it found 31 States; now we have 46, and two more on the eve of creation.

Then our boundaries were the Atlantic and the Pacific, Canada and Mexico; now the sun never sets on the Stars and Stripes.

Then our national wealth was $16,000,000,000; now it exceeds $120,000,000,000.

Then France and Germany and Great Britiain each was richer than we; now we are richer than France and Germany combined and nearly twice as rich as Great Britain.

Then we had less than thirty-one and one-half million inhabitants, partly slaves; now we have over ninety millions, and all are free.

Then we followed the world in manufacturing; now all the world follows us.

Our manufacturing establishments have increased, till now we have 533,769 (neighborhood and mechanical industries estimated.)

These establishments then employed a little over a million hands; now they employ six million hands, receiving annually more than three billions of gold dollars in wages.

Then our farms were worth less than eight billions of money; they are worth more than twenty billions now.

We had $425,000,000 of money then with which to do our business; we have $3,106,000,000 now; then it was $13.85 per capita, now $34.83 circulates.

Then there was less than $150,000,000 in the savings banks; now there are nearly $4,000,000,000 of savings of the wages of the working people of our country, or twenty-six times as much.

We raise over three times as much corn and wheat as then, and make thirty-one times as much pig iron yearly, besides 140,000,000 (1908) tons of steel, of which we did not then make a ton.

Then we exported annually about $126,000,000 worth of domestic merchandise; now the yearly total exceeds $1,700,000,000, or more than five times as much. Our bank clearances are annually twenty-four times what they were then; or $100,000,000,000 against $7,000,000,000 for New York City, and $180,000,000,000 for the entire country.

Then we had 30,000 miles of steam railway; now we have over 230,000 miles, besides many thousands of miles of electric railway, urban and interurban.

Then the Western Union (1883) had 75,000 miles of telegraph wire; now all lines have about 2,000,000 miles. Then we had no telephone systems; now we have over 5000 with 12,000,000 miles of wire.

These figures are so enormous as to bewilder the imagination; but our progress, under Republican policies and control, has not been merely physical and material. The radiant energies of ninety millions of free people have not been confined to advancing in one direction. We have not merely become ninety millions of the freest and richest and most productive and most progressive people in the world, but our people, occupation for occupation, profession for profession, calling for calling, are better educated, better dressed, better fed, have better homes, are better paid, give more to charities, to churches, and to schools, have more and better means of transportation and communication, have more and better newspapers, have at readier command more of all the things, spiritual, physical, material and social, that make life more worth living, than any other people in the world.

All this is largely the result of Republican legislation. Shall we destroy or even check such progress by going over to the Democracy in November next?

WE STAND FAST.

The Times now, in this time of strenuous events, reasserts and reaffirms its oft-declared sentiment:

"We stand for the doctrine that every law-abiding American citizen has the lawful right to pursue, unhampered and undisturbed, any lawful occupation of his choice, in a lawful way, and to be protected in that right by the whole power of the State and of the nation, if need be."

GOD BLESS YOU!

WORDS OF THE PRESS.

Sympathy of the Country.

There is not a decent newspaper in this country but will feel deeply outraged if it should turn out that the destruction of the plant of the Los Angeles Times, with accompanying loss of life, was the work of its enemies. The Times has been an able and valiant advocate of industrial freedom, which alone is consistent with American institutions. If it should be proved that the destruction of The Times building was an incident in the war upon the paper on account of its defense of the rights of all men in this country to earn an honest living, the murderous attack will end in the greatest victory for that cause ever scored by the paper. The Times will have the sympathy of the decent press all over the country. It will have the sympathy and support of the general public, and it will rise out of the ruins stronger and better equipped for the conflict than ever.—Deseret Evening News, Salt Lake.

Blow to Organized Labor.

The dynamiting of the Los Angeles Times building and the heavy loss of life will be reprobated by every good citizen. At this early stage of the investigation, it is impossible to place the responsibility for the crime which, as nearly as possible, is charged to the sympathizers of the structural steel men, who have been conducting a strike in Los Angeles during the last four months. Several murders have occurred and the men in charge do not seem to have influence enough to restrain their followers from resorting to violent measures. In this course of conduct The Times aggressively criticised the men whom it charged with responsibility for rioting and in this way is supposed to have incurred the enmity of the dynamiters.

The printers have been fighting Gen. Otis for the last fifteen years, in the hope of bringing about the unionizing of the shop but, after spending an average of $30,000 a year, the printers are no nearer the goal of their ambition than the day they started.

This dastardly crime will be a blow to organized labor that will give it a setback for ten years.

It is a peculiar incident that The Times printed Friday morning a cartoon depicting "labor grafter" with his hands in the pockets of a "Deceived Worker," who says "no more" as he catches the strong armed thief. An editorial describes an attack on a corpse at the Hotel Alexandra when stones, bludgeons and clubs were used. The editor remarked sententiously, "The labor leaders would have us believe the corpse struck the first blow." Then follows what purports to be a story of the attempted destruction of the Hall of Records in order to wreak vengeance on an open shop contractor. Los Angeles is an open town, a circumstance that distinguishes it from San Francisco, where the closed door obtains in almost every line of work. The perpetrators of the cowardly attack on The Times will find themselves in a community where there is no double standard of morals and where the law will be upheld.—Goldfield Daily Tribune.

Mr. Beecher's Ready Wit.

The question asked of prominent clergymen, if one can judge from two that were put to Henry Ward Beecher on a certain occasion, are as various as those asked of the newspaper editor. In Christian Work the Rev. Lyman Lynch recounts some anecdotes of the famous preacher in connection with an address which he made to an association of ministers in New York State. After concluding his formal remarks, Mr. Beecher said said that he would be glad to answer any questions if any one of the younger brethren had anything that perplexed him.

Immediately a young clergyman rose and said, "Mr. Beecher, we have in our little church a very estimable man, but the moment I begin preaching he falls asleep and snores so he disturbs the whole congregation, and absolutely spoils the effect of the sermon. But he is the only rich man we have, and is the main support of the church, and we dare not say anything to him for fear we may offend him. Now what would you do in such a case as that?"

Mr. Beecher admitted it was a puzzling situation, and then he said:

"We get around it in Plymouth church in this way: I give my sexton orders to keep close watch of the congregation, and the moment he sees any man asleep to go right up and slap me on the back."

The other story is of the same occasion. Another minister rose and said, "Mr. Beecher, my congregation has delegated me to ask this question of you: We have in our congregation one of the purest and most lovable men you ever saw. He is upright, honest, generous, the heartiest supporter of the church we have,—the friend of the poor, the beloved of little children, a veritable saint,—but he does not believe in some of the generally accepted dogmas. Now where do you think he will go after death?"

Mr. Beecher was equal to the occasion. Hesitating a moment, he said:

"I never dare say where any man will go after death, but wherever this man goes he certainly has my best wishes."

A Complete Angler.

Children can be provokingly hard of hearing when it suits their purpose, but they are not often shrewd enough to make their convenient deafness entirely convincing. A case in point is cited by the Dundee Advertiser.

"Johnnie, come in to dinner!"

Mrs. Slater stood at the door of her cottage, looking over toward a small boy who was fishing with a bent pin and a herring bone on the brim of a puddle.

"John-nie—dinner!"

Still the boy went on fishing.

"Johnnie!"

No answer.

"If you don't come in to dinner at once, my son," threatened Mrs. Slater, "I won't give you any at all!"

Only a sudden tension of the small boy's frame as he gazed eagerly into the depths of the murky puddle.

Mrs. Slater's patience was at an end. Silently she crept up behind the delinquent, and then, suddenly seizing him by the shoulders, shook him violently to and fro.

"You rascal!" she cried. "Didn't you hear me call?"

"No, mam," replied the youngster stoutly. "I didn't hear you the first three times, and the last time I had a bite!"

Where the Doctor Gets Off.

Dr. W. B. Church, who formerly held the chair of surgery in the Electric Medical college, tells this good one on himself:

"There was a tailor, a friend of mine, who once made a suit. Through some oversight or bit of carelessness on the part of an assistant, the coat was much too small. I promptly took it back and he made me another.

"Some months later my tailor and I met at an old mutual friend's funeral. The tailor was under the impression that the deceased had been a patient of mine.

"'Well, Doc,' said he, 'you're a hang sight luckier than I am.'

"'How's that?' I asked.

"'Well, it's a cinch they can't return any poor work of yours.'"—Cincinnati Commercial Tribune.

Biggest Rug in a Masonic Lodge.

"The biggest rug in the world, so I was told by a friend of mine in New York, is in the grand lodge room of the Masonic temple in that city," said L. B. Wrisley of New Orleans, at the National. "I saw it, and I'm inclined to accept his statement. It is in one piece, and is about sixty feet square, although I am not exactly certain about the dimensions. The rug was made in Austria and was completed within two months after it was ordered. I am no judge of rugs, but it seemed to me to be a magnificent piece of work. How they ever got such an enormous affair through the streets is more than I can explain. It is too heavy to have been folded."—Washington Post.

Stumped for an Answer.

"Father."

"Well," what is it?"

"It says here, 'A man is known by the company he keeps.' Is that so, father?"

"Yes, yes, yes."

"Well, father, if a good man keeps company with a bad man, is the good man bad because he keeps company with the bad man, and is the bad man good because he keeps company with the good man."—Punch.

THE RELIEF FUND.

For the Families of the Men Who Died Like Soldiers at Their Post of Duty.

In accordance with its announcement that it will gratefully acknowledge subscriptions toward the considerable fund being raised for the relief of the families of the men slain in the explosion and subsequent fire caused by unionite anarchists, at The Times building, this newspaper begins to announce the following contributions. All other sums received by it will be publicly mentioned and accounted for:

Edward W. Gilbert	$ 25.00
Charles C. Merritt & Co.	25.00
E. P. Sanborn	5.00
Mrs. G. P. Gehring	5.00
Mr. and Mrs. C. W. Nicklin	10.00
Mrs. Rosine Lang	50.00
Judge Waldo M. York	50.00
C. E. Thom	50.00
James M. Flowers	5.00
Cash	1.00
F. B. Henderson	25.00
W. F. Ball	100.00
Grant Bros.	100.00
Los Angeles Parlor No. 45, N. S. G. W.	25.00
Schepps & Harris	10.00
W. S. Green	100.00
A. P. Fleming	25.00
D. W. Shanks	50.00
W. A. Brown	1.00
Frank Mansfield	5.00
Geo. W. Van Syckle	10.00
Cash	25.00
George Schrader	100.00
F. W. Boynton	1.00
R. A. Halladay	1.00
Cash	2.00
Charles V. Barton	5.00
Hampton B. Smith	1.00
The Harris Newmark Co.	100.00
B. W. Smith	10.00
Guests of Hotel Netherlands	65.00
S. P. Mulford	100.00
John Brockman	100.00
A. P. Maginnis	100.00
J. M. Flowers (for monument)	5.00
Blake, Moffit & Towne	100.00
J. H. Taber & Co.	25.00
Joseph Davis	100.00
Albert Dow	25.00
J. H. B.	1.00
F. A. Hopkins	5.00
J. Kifford	1.00
S. G. Marschutz	25.00
Edward W. Tomkinson	25.00
Total	$2,000.00

Mistook His Congregation.

According to a story told by the Rev. J. Edward Shaw of Hammonton, N. J., while on a visit to this city the other afternoon, a man should always adapt himself to local conditions if he wants to slip along without falling over his feet, says the Philadelphia Telegram.

Some time ago, Mr. Shaw said, a little colored congregation over in Jersey invited a preacher friend of his to occupy their pulpit at the coming Sunday-evening service, and the good dominie, wishing to encourage the colored brethren, readily complied.

Reaching the church, where he was the only paleface present, the preacher delivered a sermon full of helping advice, made an eloquent prayer and then announced that the service would be closed by singing the hymn, "Wash Me and I Shall Be Whiter Than Snow." At this point one of the dusky some congregation rose to his feet.

"Look heah, pahson," said he impressively, "yo' will hab to 'scuse us, but I rise to a point ob ordah."

"What is it?" asked the preacher, with large symptoms of surprise beginning over his features.

"It am dis way," replied the parishioner. "Yo' hab obidently made a mistake in de crowd. Dis am a white cobmregashun, an' since all de possumwatah an' sof' soap in de county don't make de words ob dat hymn come true, I jes' wish dat yo' would change her to some udder tune."

Military Rule.

In his interesting and very personal "Memories of My Life," Francis Cotton, the famous authority on heredity, writes of the evils and annoyances of military rule as it existed in England at one time during the last century. One annoyance which he himself experienced he described as follows:

The visit of the queen to Lord Broadalbane at the neighboring Castle of Taymouth gave rise to the following permanent impression on me. On returning to my rooms after a walk I found all my books and things taken away and replaced by the gear of a cavalry officer, who was sitting uninvited at my table as lord and master of it.

I could hardly contain my wrath, for he was courteous and amused, although firm. He was billeted there, consequently I must give way and yield my occupancy to him. He had been told that there was another room available for me, to which my things had been taken, but go I must, and at once.

This little incident made me realize the odiousness and too probable insolence of military rule, and the lesson sank deep. I gained on the spot a Quaker-like repugnance to the sight of the accouterments of a soldier, that exists to this day under certain conditions, and its source is still recognizable.—Youth's Companion.

Cause of Shylock's Hate.

A question in a recent examination on "The Merchant of Venice," in the Evansville High School, was:

"Give three reasons why Shylock hated Antonio."

One little girl wrote as one of her reasons:

"Shylock hated Antonio because he was a Republican."

The teacher was puzzled. Where could the child have gotten that idea? Then she remembered that Shylock once said of Antonio, "How like a fawning publican he looks."—National Monthly.

A St. Louis Highwayman.

A general police order has been issued for the arrest of a "highwayman" who held up Frances Mueller, 15 years old, and robbed her of a kiss the other night.

Miss Mueller alighted from a car and approached the "highwayman," and asked him to direct her to a Russell avenue address.

"I'm a stranger in the neighborhood, and I'm afraid," she said.

Mueller and commanded her to hold you there," the man replied.

When in front of the house the stranger stepped in front of Miss Mueller, stooped over her and kissed her full up her hands. As the girl obeyed he stooped over her and kissed her on the right cheek.—St. Louis Republic.

THURSDAY MORNING.

MUSIC AND STAGE.

As the current Levy bill most of the selections are new and seem to be given with more vim and beauty than heretofore. Jeanette Dupree, whose fetching modern talkalogues have proven her ability as a comedienne, took on new effects this week in "The Time, Place and Girl" and "I'm Not that Kind of a Girl." Miss Dupree has a wink, a voice and a smile which make good in such songs as "Hip, Hipnotize Me," and she takes advantage of the entire combination.

Fern Melrose improves on acquaintance and her trio of offerings are all new. "Star of My Dreams," was capably interpreted, "Every Little Movement" from "Mme. Sherry," one of her last week's numbers, was given by requst. And "Amo" was especially well rendered.

The Russian Grozien Troupe reserved for this week their Court dance, owing to the fact that it consists entirely of Russian dances and Russian songs given in the characteristic manner. Added to this was a Russian Cossack Siberian dance and a Hungarian mazurka. The costumes of this troupe adds much to their work.

To Mme. Lillie Lillian of the Imperial Grand Opera at Vienna is reserved the task of putting the finish touch to the evening amusement and music. Mme Lillian is undoubtedly the greatest find of the season for Manager Levy. A beautiful woman of superb figure, with a voice of Vienna opera training, she sang "Mondlied" in a manner that called for instant recognition and great applause. She followed with "Bist du es laschendes Gluck." Mme. Lillian is billed to stay a month but she will be welcome to stay for a whole season if she keeps up this character of work. The Kammermeyer orchestra is always able.

Elaborate preparations are being made at the Grand Operahouse for the return of Ferris Hartman and his company of fifty for their winter season of musical comedy, music, fun and girls. The exterior of the building now presents a new appearance even to the flagpole on top on which will wave a flag bearing the comedian's name.

Many of the members of the company are residing in this city, while Mr. and Mrs. Hartman and Manager Charles V. Kavanaugh are now in New York, making contracts for a number of late musical successes, and will in some instances purchase the entire productions, costumes and all.

From the recent booking sheet of the Sullivan and Considine circuit received yesterday by Manager Donnellan of the Los Angeles Theater from Chris O. Brown, the New York representative, there is every indication that the coming fall and winter will be the greatest in the history of the Sullivan and Considine circuit and from the list the coming season will witness the best bills in the history of popular priced vaudeville. A number of improvements are now being made in the Los Angeles theater, while absolutely capacity audiences continue to be the rule.

Seats will be on sale at the Mason Operahouse today for the forthcoming engagement of Rose Stahl, in "The Chorus Lady," and at Hamlinger's Majestic, for Walker Whiteside, in "The Melting Pot." At the Auditorium, seats will be on sale for "Our New Minister."

Joseph Scott, president of the Chamber of Commerce, yesterday appointed a committee from that institution to promote and supervise the big theatrical benefit performance being arranged for the families of the Times martyrs. Walter Raymond is chairman of the committee.

Marc Klaw, daily expected in Los Angeles, has been located in Portland. He has just completed negotiations for a new $200,000 syndicate playhouse, to be opened next September.

Eleanor Gordon, one of the most beautiful and histrionically talented women of the native stage, is on her way from New York to join the Belasco company in the capacity of leading woman.

Miss Gordon will reach this city Friday afternoon and on the following day she will enter upon rehearsal of "Zira," the play she elected for her opening bill. Following "Zira," Miss Gordon will be seen in a varied line of plays that will include such a pronounced comedy success as "The Blue Mouse," Clyde Fitch's powerful American drama, "The Truth," Arthur Wing Pinero's brightest product, "The Gay Lord Quex," and others of similar merit.

Miss Gordon, in order to accept Manager Hazlewood's offer, had to give up a tour of the principal cities of the Orpheum circuit as a "headline" attraction in a sketch just written for her.

When Florence Reed left the Chicago Opera House Stock Company four years ago, Miss Gordon succeeded her and remained with the company for two entire seasons. She then went to Boston, where she played leading parts with the Lindsay Morrison Stock company at the famous Boston Theatre for more years. Last season Miss Gordon was a part of her time as a headliner over the Orpheum circuit and in the Hammerstein, Keith & Proctor vaudeville houses in the East. She was a member of "The Girl Without a Chaperon" company and received a wealth of critical praise for the excellence of her work in this farce at Klaw & Erlanger's New York theater.

Miss Gordon is a California girl. She received her earliest stage experience with the Alcazar company and is well known here.

At the Auditorium "The Mikado"—that colored enchanting comic opera—is being presented this week by the National-Pollard Opera company. Gilbert and Sullivan have given the world its greatest light operas, and among the whole repertory there is probably not one so fanciful, so full of the spirit of gaiety, so fascinating with bizarre colors, and so rich in syrupy music as "The Mikado." The popular charm of the light opera is largely due to its sensuous appeal. In a crowded world it becomes primitive, and the desire for gaudy colors and soothing sounds becomes paramount. The artistic blending of light, color and music, the gaudy shifts of scenery and mood calculated lights, the tricksy melodies and the rhythm of tripping dances—these are the things that grip the audience emotions and interest the spectators. No two builders of operas in the world have caught the personality of this carnival spirit as the incomparable collaborators of "The Mikado." All the elements of the operatic appeal are here, knit together and welded together into the fascinating whole, with Gilbert's libretto which has musical and literary qualities not with music which is at all times melodious and musicianly.

The merit of the opera as presented at the Auditorium lay largely in the "Mikado" of the month. The work of the players on the whole was marked by a somewhat depressing mediocrity. At no time did the performance rise above the commonplace. But, on the other hand, at no time did it fall below the commonplace. It mildly pleased throughout without being particularly meritorious. Its quality was consistent throughout.

The animation of the performance, however, centered in the three wards of Ko-Ko, Pish-Tush, Pitti-Sing, and Peep-Bo. Eric and Tiffich Deschlimer in the roles of Yum-Yum, Pitti-Sing, and Peep-Bo. Eric and Pollard and Kathleen George came in with considerable vivacity and naive humor.

Pollard in Ko-Ko was more irritating than humorous and obsapened a subtle character part by urbanizing to inject into it various "modern" gags, making it a coarse

MUSIC AND STAGE.

In the current Levy bill most of the selections are new and seem to be given with more vim and beauty than heretofore. Jeanette Dupree, whose fetching modern talkalogues have proven her ability as a comedienne, took on new effects this week in "The Time, Place and Girl" and "Do Not that Kind of a Girl." Miss Dupree has a wink, a voice and a walk which make good in such songs as "Hip, Hipnotize Me," and she takes advantage of the entire combination.

Fern Melrose improves on acquaintance and her trio of offerings are all new. "Star of My Dreams," so capably interpreted, "Every Little Movement" from "Mme. Sherry," one of her last week's numbers, was given by requst. And "Coon" was especially well rendered. The Russian Grozien Troupe reserved for this week their Court dance, owing to the fact that it consists entirely of Russian dances and Russian songs given in the characteristic manner. Added to this was a Russian Cossack Siberian dance and a Hungarian mazurka. The costumes of this troupe adds much to their work.

To Mme. Lillie Lillian of the Imperial Grand Opera at Vienna is reserved the task of putting the finish touch to the evening amusement and music. Mme Lillian is undoubtedly the greatest find of the season for Manager Levy. A beautiful woman of superb figure, with a voice of opera training, she sang "Gavotte" in a manner that called for instant recognition and great applause. She followed with "Bist du Inschendes Gluck." Mme. Lillian smiled to stay a month but she will welcome to stay for a whole season if she keeps up this character of work. The Kammermeyer orchestra is always able.

Elaborate preparations are being made at the Grand Operahouse for the return of Ferris Hartman and company of fifty for their winter season of musical comedy, music, fun and girls. The exterior of the building now presents a new appearance with to the flagpole on top on which will wave a flag bearing the comedian's name.

Many of the members of the company are residing in this city, while Mr. and Mrs. Hartman and Manager Charles V. Kavanaugh are now in New York, making contracts for a number of late musical successes, and will in some instances purchase the entire productions, costumes and all.

From the recent booking sheet of the Sullivan and Considine circuit received yesterday by Manager Donlin of the Los Angeles Theater from Chris O. Brown, the New York representative, there is every indication that the coming fall and winter will be the greatest in the history of the Sullivan and Considine circuit and from the list the coming season will witness the best bills in the history of popular priced vaudeville. A number of improvements are now being made in the Los Angeles theater, with absolutely capacity audiences continue to be the rule.

Seats will be on sale at the Mason Opera house today for the forthcoming engagement of Rose Stahl, in "The Chorus Lady," and at Hamburger's Majestic, for Walker Whiteside, in "The Melting Pot." At the Auditorium, seats will be on sale for "The New Minister."

Joseph Scott, president of the Chamber of Commerce, yesterday appointed a committee from that institution to promote and supervise the theatrical benefit performance being arranged for the families of the Times martyrs. Walter Raymond is chairman of the committee.

Marc Klaw, daily expected in Los Angeles, has been located in Portland. He has just completed negotiations for a new $200,000 syndicate playhouse, to be opened next September.

Eleanor Gordon, one of the most beautiful and histrionically talented women of the native state, is on her way from New York to join the Belasco company in the capacity of leading woman.

Miss Gordon will reach this city Friday afternoon and on the following day she will attend upon rehearsal of "Zira," the play she is cast for her opening bill. Following "Zira," Miss Gordon will be seen in a varied line of parts that will include such a pronounced stage success as "The Blue Mouse," Clyde Fitch's powerful American drama, "The Climbers," Arthur Wing Pinero's brilliant production, "The Gay Lord Quex," and others of like merit.

Miss Gordon, in order to accept Manager Belasco's offer, had to give up a tour of the principal cities of the Orpheum circuit as a headline attraction in a sketch just written for her.

Miss Florence Reed left the Chicago Opera-House Stock Company four years ago. Miss Reed succeeded Miss Gordon and remained with the company for two entire seasons. She then went to Boston, where she played leading roles with the Lindsay Morrison Stock Company at the famous Boston Theatre for three years. Last season Miss Gordon was a part of her time as a headliner over the Orpheum circuit and in the Hammerstein's & Proctor vaudeville houses in New York. She was a member of "The Girl With the Hooping Cough" company and received much of critical praise for the excellence of her work in this farce at Klaw & Erlanger's New York theater.

Miss Gordon is a California girl. She received her earliest stage experience with the Belasco company and is well known here.

The Auditorium "The Mikado"—that colorful and enchanting comic opera—is being revived this week by the National-Pollard Opera company. Gilbert and Sullivan have given the world its greatest light operas, and among the whole repertory there is probably not one so fanciful, so full of the spirit of gaiety, so dominating with bizarre colors, and so rich in gypsy music as "The Mikado."

The popular charm of the light opera is due to its sensuous appeal. In a crowd one becomes primitive, and the desire for colors and soothing sounds becomes normal. The artistic blending of light, color and music, the saucy shifts of scenery and the delicious lights, the tricksy melodies and the fascination of tripping dances—these are the things that strip the stage emotions and instincts from the spectators. No two builders of operas in the world have sensed the psychology of this carnival spirit as the inconsistent collaborators of "The Mikado." All the elements of the sensuous appeal are here, welded together and welded together into the pleasing whole—with a Gilbertian libretto which has real and literary qualities and with music which at all times unordinary and musicianly.

The merit of the opera as presented at the Auditorium lay largely in the libretto and the music. The work of the players on the stage was marred by a somewhat decided mediocrity. At no time did the performance rise above the commonplace. But, on the other hand, at no time did it fall below commonplace. It mildly pleased throughout without being particularly meritorious. Its quality was consistent throughout.

The costumation of the performance, however, deserved in the three wards of Ko-Ko, Yum-Yum (Constance Crosby) in the roles of Pitti-Sing, and Peep-Bo. Eva and Pollard and Kathleen George came in for considerable severity and naive

Eva Pollard in Ko-Ko was more irritating than humorous and cheapened a subtle character by attempting to inject into it the "modern" gags, making it a coarse musical comedy affair quite out of keeping with the rest of the book.

As Nanki-Poo, Henry Gunson exploited an indifferent baritone, but was handicapped by an inability to act. Miss Elvia Crox Sambrooke could have avoided some ludicrous vocal tumbling between registers had she made her finale a recitative as called for in the score. Frank Preisch ostracok inane enunciation for "dry humor," but got rid of some bass notes which compensated for the way he read his lines. Jack Pollard as the Mikado did good work, bringing subtlety and finesse into the part. The chorus consisted of men and women who sang together and did ensemble foot-work.

George M. Cohan's ability as a writer of real dramas cannot be written in capitals, hence "Fifty Miles From Boston," considered from its dramatic substance is more than fifty miles from the Kingdom of real plays.

However, at the point where you begin to yawn Cohan brings in a characteristic song, which livens you with the immediateness of a facial dash of cold water; or when you smile at some utter absurdity in an allegedly serious line he burlesques his own crudeness and your polite smile changes into an honest laugh.

So there you have Cohan. He knows he is no dramatist, but he is also perfectly well aware that he is an immense and highly original funmaker. So he "is serious as long as he dares to be—and then he has fun with himself."

Adele Farrington is really the delightful centerpiece of the current Blackwood production. In a series of amazing gowns—with such subtle touches of comedy as a black corset under a white waist—she enacts Mrs. Tilford, everybody's favorite and the town pest.

Nellie Montgomery, as Nellie Harrigan, wins with her "Waltz With Me" song. Charles Ruggles, as the grouchy Jed, sings "Back to the Old Home Town" in a most artful way. Miss Bessie Tannehill does a contemporary Tetrazzini potpourri, with Mr. Andrews as a lifelike and willing Hammerstein.

Mr. Giblyn, Mr. Camp, Mr. Vivian, Mr. Applebee and others are seen in the varied list of character roles. Charles K. French debuts in a solid and homly "down East" study.

Mr. Stone and Miss Kelly subside into leading parts of typical Cohan insignificance.

The musical numbers, executed under the direction of George Field, are of spirited sort and are well managed. Arend's orchestra is playing brilliantly and is a credit to the institution.

PERSONAL.

J. Benson Wrenn, an oil operator of Bakersfield, is a recent arrival at the Van Nuys.

Lewis Hind, owner of coal and timber lands in British Columbia, is registered at the Hayward from Victoria.

Dr. F. J. Rustand, a surgeon of Portland, Or., with his wife, is staying at the Alexandria.

G. E. Belott, a manufacturer of stationery at Columbus, is passing a few days at the Angelus.

George P. Wiggendon, with his wife, is at the Lankershim. He is an official of the Kalamazoo Stove Company.

H. R. Burns, a wholesale lumber man of Portland, Or., is passing a few days at the Hayward.

Mr. and Mrs. Grover Marsteller are registered at the Hollenbeck from Nogales, Ariz., where Mr. Marsteller is interested in mines.

W. Montgomery Ferry and wife are at the Lankershim. Mr. Ferry is a mining man.

Lieut.-Gov. W. R. Porter, who is also a fruit packer of Watsonville, is registered at the Alexandria.

Arthur Bishop, an attorney of Chicago, is at the Angelus while here on a will case.

I. H. Ackerman of San Francisco is a guest at the Van Nuys. He is an attorney specializing in land cases.

W. J. Robertson, assistant manager of the Crane Company of San Francisco, is at the Angelus.

George Bechtold, owner of extensive lands near La Cananea, Sonora, is at the Hollenbeck.

G. B. Anderson and J. D. Anderson, mine experts and operators of Clifton, are guests at the Lankershim.

Mr. and Mrs. Robert Richter of Berlin are German travelers who are at the Alexandria. Mr. Richter is representative of a machinery house.

Mr. and Mrs. R. P. Morrell are occupying apartments at the Van Nuys. Mr. Morrell is a potato broker of Stockton.

C. W. Pitcairn is among the recent arrivals at the Hollenbeck. He is a wagon manufacturer of Des Moines.

W. E. Farlander, a special representative of Marshal Field & Co. of Chicago, is a guest at the Angelus.

Mr. and Mrs. J. D. McKee arrived at the Alexandria yesterday from San Francisco, where Mr. McKee is president and cashier of the Mercantile National.

Mrs. A. H. Robertson, wife of the commander of the Puget Sound Navy Yard, is passing a few days at the Van Nuys.

A party of business men who are touring the coast from Collyer, Kan., arrived yesterday at the Hayward and is made up of R. J. Clarke, Lionel Lindsey, Roy H. Clarke and Charles E. Downie.

Charles H. Victor, manager of the Yawman & Erbe Manufacturing Company of San Francisco, is registered at the Angelus.

W. G. Sadler and wife are guests at the Van Nuys. Mr. Sadler is manager of Hershaw-Bulkley & Co. of San Francisco.

A party of tourist arrivals at the Alexandria is made up of Mr. and Mrs. Franklin Overbaugh, of Evanston, Ill., and Mr. and Mrs. Thomas M. Delavis of Summit, N. J.

E. M. Roberts, chairman of the Bakersfield Republican Congressional Committee, registered yesterday at the Hollenbeck for the conference.

Senator T. E. Burton of Ohio is one of the belated arrivals at the American bankers' convention. He registered yesterday afternoon at the Alexandria.

D. L. Stewart, special Coast representative of the Royal Insurance Company, Ltd., and the Queen Insurance Company, both of London, is a guest at the Hayward.

J. L. Brush is one of the interesting visitors at the Lankershim. With his wife he is registered from Denver. He was Lieutenant-Governor of Colorado from 1882 to 1884, and is at the head of a number of financial institutions in Greeley and Denver.

DOESN'T PROVIDE, IS CHARGE.

Herman Belling, who is charged in Justice Pierce's court with having failed to provide for his family, was arrested yesterday in San Jose. A deputy constable has gone north to bring him back.

HOME

Is your home purely and solely an abiding place, or is it a place where, with the aid of beautiful pictures you can cultivate and enjoy a love for the refined and the artistic?

Good pictures are true home-makers, and new pictures constantly added make the home what it really should be.

Let us suggest that you take a look at our new line of Seeman prints and the new Hollywood canvas.

WE DO PICTURE FRAMING AT MODERATE CHARGES

Country dealers are now invited to inspect our Wholesale Samples of Holiday Goods now on display.

AGENTS Marshall Fountain Pen; best in the world for $1; and the Regal Self-Filler Fountain Pen—best self-filler, for $1.50.

SANBORN, VAIL & CO.
738 SOUTH BROADWAY
Between Seventh and Eighth

J. W. Robinson Company
Boston Dry Goods Store

Exclusive Los Angeles agents for the best gloves France produces---The "Trefousse." Short $1.65 to $2.25. Long $3.75 to $5.

Rich Millinery Millinery to meet the needs of women who insist upon having hats that are noticeably elegant yet not glaringly "faddish"—in short, millinery which appeals to the most refined of both sexes. Second Floor.

Wash Dresses For Fall Home-sewing on the girls' dresses is false economy—you'll be satisfied of that the moment you have your girls try on these new wash dresses of the "Princess" make.

$1.25 to $5.00 for perfect-fitting dresses of galateas, repps and madras, in the latest cuts for Fall.

Children's styles in sizes 6 to 14 years. "Junior" styles in sizes 13 to 19 years. Many of the larger ones just right for women's wear around the house. Main Floor, Rear.

Fall Dress Stuffs Monday was a record-breaking day in our colored dress goods stock. But there were reasons for it—exceptional values in the fabrics now in highest demand for coat suits and one-piece dresses:

54-inch Broadcloths, in every shade now in fashion's favor, $2.50 to $4.

44-inch Scotch Tweeds, Homespuns, Basket weaves and Cheviots at $1.95.

Zibelines $1.50 to $2.

Rich Laces The display in one of our Broadway windows will give you an idea of the character of the laces sold here, but it cannot hint of the variety. Among the richest are:

Robe patterns of real lace—Duchesse and Rose Point—at $1500.

Real lace flouncings—Duchesse, Rose Point and Point Venise—$5 to $85 a yard.

Persian and changeable Chiffon cloths and Marquisettes, $1.50 to $3.50 a yard.

$1.25 Gloves 95c But they don't go on sale until Friday, mark you.

One-clasp pique gloves in white, tan, mode, browns, and grays, on sale Friday at 95c.

Two-clasp over-seam gloves in white, browns, grays, light and dark modes, on sale Friday at 95c.

All sizes for early shoppers.

J. W. Robinson Co.
235-239 S. Broadway. 234-244 S. Hill Street

Hand-Loom Harris Tweeds and Genuine Grampians for Men Who Appreciate Quality

$55 the Suit

These high-class fabrics are strictly pure wool and exceedingly fashionable and popular with men of dress.

Gordan tailored, such a suit represents the very highest type of men's clothing. The showing of attractive patterns is very comprehensive. $55 the suit.

B. GORDAN
Est. 1886 Draper and Tailor
325 South Spring

N. E. Cor. Second and Spring Sts.
American Savings Bank
Resources $2,400,000.00.
4 per cent. Interest paid on Savings Deposits. New Modern Safe Deposit Boxes for Rent $2.00 and up per year. Money Loaned on Improved Real Estate.

Owen The 1911 model—immediate delivery. A few of its merits are as follows: Left side drive with right hand control by single lever in center of car; large military wheels; 40-inch; high front door body; long stroke motor; full touring equipment. The Owen Automobile Co., 324 South Olive. Phone F2653. Bert Gibouesen, A. H. Gibouesen.

Hupmobile Four cylinder, twenty horsepower, sliding gear, Boch Magneto. Runabout $850, Coupe $1200, Four Passenger $1000, Torpedo $950, Prompt delivery. Phone F3785. Tri State Auto Co. 600-4 S. Olive St. Agents wanted. Southern California and Arizona.

The Safe Place to Have Your Prescriptions Filled
Boswell & Noyes
Third and Broadway

Coming Oct. 9th
TO JAHNKE'S CAFE—Hyland's Hungarian Orchestra accompanied by the Orphans' Trio—and the Bostonian Singing Quartette.
Corner First and Spring Streets.

OSTERMOOR MATTRESSES
Coulter Dry Goods Co.
McCALL PATTERNS
219-229 S. BROADWAY
224-226 S. HILL STREET
FOURTH FLOOR CAFE AND MEN'S GRILL—OPEN 11:30 TO 8

Women's Hosiery at Half

A chance that doesn't come every day—the result of clearance in the Hosiery Section.

Odd pairs of women's hosiery, in lisle and cotton; black and light colors; both regular and out sizes; some embroidered in self or colored patterns; an extra good bargain.

50c Hosiery 35c, 3 for $1—Women's black hose, done in colored embroidery. Full size range here.

Children's Hosiery, 3 for 50c—Regular 25c black or tan 4x1 ribbed hosiery for children at 3 for 50c.

Royal Society Packages Now Here

Welcome news for those of you who have asked us to notify you when these popular goods should arrive. Christmas gifts may be easily and conveniently made from any of the following:

Corset covers, chemise, combinations, fancy bags, work bags, opera bags, slipper bags, fancy aprons, necktie racks, pillow tops and a multitude of other practical articles are carefully stamped, and in the package is included sufficient floss for working.

We Give Free Embroidery Instructions to Our Customers—

All the best known makes and shades of embroidery floss here in variety.

Sample Jewelry Way Below Cost

We could put these goods in regular stock, and obtain full prices for them, without a bit of trouble—but that's not our way. Save in the way we did, on articles of the most desirable sorts:

Sample Hat Pins 75c—Values to $2.50. Hundreds of brand-new styles in hat pins; long, substantial pins, handsome tops in gilt or gunmetal, stone set in a variety of jewels.

Belt Buckles $1.50—Values $2.50 to $4.50. Jet and metal buckles, some enameled and stone-set; very noteworthy bargains at their sample price.

Separate Vanity Articles $2.50—Values to $7.50. Every part of a woman's chatelaine, finished in rose satin and Pompeiian effects: very smart and popular at present.

New Hand Bags $3.50

OUGHT TO BRING $4.50

We are particularly proud of these new bags because we think they represent the fullest possible value for the money:

Frames are metal or leather covered; there are all sizes and shapes and colors included, in all the different leathers you'd expect to get for fully a dollar more.

And throughout the stock—now fully complete—we are showing the best values we ever did; from $2.00 to $35.00.

Newest Autumn Woolens Tailored to Measure IF YOU WISH

You are no further away from the style-centers of the country than the fastest express trains, for we are receiving daily novelties in distinguished woolens direct from the makers and importers. Among others, those that promise greatest popularity are—

Men's Goods—In single pattern lengths—3¼ to 3¾ yards—blue-black, black, brown, tan, green, grey and other favored shades; shown nowhere else hereabouts; $3.50 to $6.00 a yard.

Boucle Suitings—Nub weaves and rough hop sackings are greatly favored this fall; navy, new brown, wine, grey-green and chestnut are strictly new shades $2.50 yd.

Mannish Worsteds—Novelties picked up by the suiting buyer while in New York, at less than usual cost; all sorts of good weave and colors; made into complete suits for $40.00.

Ratine—A material whose sale in Los Angeles we control; suitable for automobile coats or for women's suits; in black and colors $3.00 yd.

Coulter Dry Goods Co.

New
1911 Packard Limousine
Now on Exhibition in Store
To Be Given Away At
DESMOND'S
Corner Third and Spring Streets, Douglas Building
Call and Tell Us Where You Wish It Sent

When You Wish To Be Light and Gay

Trade Mark Registered

you will find all that is necessary to make you so at the

Pig and Whistle.

Do not forget to indulge in some of their Chocolates and Candies, that are creating a sensation all over the country.

"The Taste You Never Forget"
Los Angeles San Francisco

BISHOP'S GROUND CHOCOLATE
A product of the only Chocolate factory in SOUTHERN CALIFORNIA

For Health and Strength
Damiana Bitters
A wonderful invigorating and nervine. A powerful aphrodisiac and special tonic for both sexes. For sale at drug stores and liquor dealers or Hall's Alps & Damiana Depot, 323 Market St., San Francisco, Cal.

AUCTION
Furniture, Rugs, Carpets
Thursday, Oct. 6, at 10 a. m.
At 401-403 North Main St.
a good lot of household goods, consisting of five iron beds, springs, mattresses, five quartered oak and other dressers, commodes, hall trees, three-piece parlor sets, steel couch, folding beds, kitchen tables, restaurant stools, golden oak combination bookcase and desk, sideboard, extension tables, chairs, rockers, center tables, 50 yards fine axminster carpet, fine axminster, Brussels and Smyrna rugs all sizes, books, chiffoniers, gas plates, gas ranges, 50 sets of dishes, plain and decorated, made in 100-piece and 45-piece sets, 10-piece toilet sets, lemonade sets, stein sets, fish sets, game sets, chocolate sets, ferns, dishes, utensils, etc.
Los Angeles Auction & Com Co.
J. J. Sugarman, Auctioneer.
Office and Salesroom 401-403 N. Main.
Phones: 71720; Black 1051.

NO REAL THING.

TRUST BUSTER IS WANTED IN THE CZAR'S EMPIRE.

Everything a Russian Eats, Drinks, Wears or Uses Controlled by One of the Great Combines Which Hold in Their Grip All the Industries of the Country—Privy Councilor and Commission Collecting Information.

[Special Correspondence of the Times.]

ST. PETERSBURG, Sept. 19.—Privy Councilor Miller's special commission, which has been sitting, Russianwise, at long intervals, soon will resume its momentous inquiry into those new but already gigantic trusts, which, formed on principles borrowed from America, are already bound up with every phase of the empire's economic life. The alleged depredations of Russia's trusts have been twice before the Duma; and the fact was then elucidated that this country, alone of great states, is wholly without legislation regulating industrial combines. The function of the Miller commission is to prepare the raw material of a trust law. Probably—also Russianwise—no law will ever be passed; nevertheless the facts about Russia's trusts are interesting, and not uninstructive, even for the United States.

Today, trusts, big or small, control practically every necessity of Russian life, and regulate output and fix prices as they will. They are the subjects of infuriated polemics; some "Zemstvos" or county councils, have even petitioned St. Petersburg to dissolve, and henceforth forbid them absolutely. But despite opposition, they grow; and some have attained dimensions elsewhere unknown outside America. Thus, the most powerful trust in all Europe is the Russian combine known as "Prodametа"—a coined word from the Russian 'prodat,' to sell, and "metal." Its capital and the capital of the subject combines taken together are about $90,000,000. "Prodametа" is composed of five separate trusts, each representing a branch of the iron or steel trade; the only branch excluded being roofing iron, which is controlled by the independent trust, "Krovlia." Most of the Russian metallurgical works were financed originally by France and Belgium, and the real forces behind the trust are the Paris "Societe Generale," and the "Banque de Paris et Pays Bas." Operations are directed from Paris. As the capital available is inexhaustible the trust has been able to eat up all independent or rival undertakings at an extraordinarily rapid rate.

"Prodametа" started in South Russia, and afterwards absorbed the relatively unimportant metallurgical works of the Baltic Provinces. With the great Polish ironworks it had a desperate fight. The Poles refused to come in. "Prodametа" immediately lowered the price of rails and girders by 25 per cent., and announced that it would inundate Poland at the new rates. The most important Polish works, the "Huta Bankowa," first surrendered, then six other works followed; and all signed an undertaking henceforth to take no orders at all, but merely to execute such orders as were allotted to them by the trust. When this was accomplished, iron and steel prices were advanced all over the Empire.

The high customs tariff protects the trust against foreign competition. Some of the trust's operations cause trouble. In order to shorten the supply it closed down altogether the flourishing Strakowice works in the Polish province of Radom, and threw 7000 men out of employment. The complaint is made that the great rise in prices which has resulted hits particularly hard at the Russian moujik, who for tools and household utensils has to pay prices far beyond his power.

The second greatest combine is the Coal Trust, known as "Produgol" (the Russian "ubol" means coal.) "Produgol" gained its grip at the time when political strikes in the petroleum industry had increased the demand for stone coal. Within a few weeks the organizers had got into the combine 45 per cent. of the Russian coal output. The anthracite mines (mostly in native hands) were left outside. A number of large railways—notably the Kieff-Voronezh and Moscow-Kazan—fought the trust, but ultimately had to come in. The state railways alone refused to stand the dictation of the trust and to pay its high prices. These made contract with the non-trust mines. But these mines proved unable to supply enough coal; and the government finally had to buy English coal, and lost heavily in the deal. "Produgol," after a flourishing but brief career, is now in difficulties, owing to reckless management. It squandered millions of dollars on paying subsidies to mine owners as compensation for shutting down. As a result of the trust's extortions the outside mines are now overwhelmed with orders. A report issued in August shows that the once flourishing and still gigantic trust suffered a net loss on the working of the preceding eighteen months.

This has not been the fate of the "Treugolnik," or "Triangle," as it is called, from its trade-mark, the Russo-American Rubber Trust. This trust has a capital of $9,000,000. It controls the famous "Prowodnik" works, almost the only Russian factory of any kind whose wares may be bought all over the European continent. The "Triangle" dictates to the market at will; and lately it ordered its provincial satellites to raise prices by from 15 to 20 per cent. Its operations grow with lightning speed. Two years ago its capital was only $5,000,000. In 1907 its annual turnover was $18,126,000; by 1909 it had risen to $30,517,000. Its profits in the last year were $3,939,000, or no less than 44 per cent. on its capital; and after paying dividends of 20 and 25 per cent., it is able to put enormous sums to its reserves.

The great steamer companies of the Volga, the Caspian Sea and the Black Sea are all united in combines. The headquarters of the Black Navigation Sea Trust is Odessa. The Caspian Sea Steamer Trust has doubled the petroleum freight rate, and reaped enormous profits. It is perpetually at war with its employees. The Volga steamer trust has also raised on the tariff heavily. All these trusts have one point of differentiation from their American models. There are no known personalities behind them. There exists no Russian Rockefeller or Morgan. Owing to the absence of restrictive legislation and to the extraordinarily high import tariffs, their formation has called for no particular skill. All that has been needed is money to kill competition, and that has mostly come from the financiers of Western Europe.

These metal, coal, rubber, and navigation trusts are the combines of which most is heard; but there are other Russian trusts of which perhaps more is felt. Practically everything a Russian eats, drinks, or wears, as well as the material for his house, is now controlled by trusts. Some of these trusts are relatively small and local in their operation, but they are none the less complete masters of their local market. This is owing to the fact that railroads here are slow and mismanaged and freights so high than an industry in one province can often put up prices without fear of competition from a province only a few hundred miles off. These local trusts tend to spread. In Odessa there is a salt trust, which has raised prices 50 per cent. Odessa is also the headquarters of a conserve trust. The center of the spirits trust (for raw spirits only) is at Kazan in East Russia. Elsewhere flourish flour trusts, firewood trusts, a leather trust and a match trust. The match trust lately heavily reduced the prices of matches, but this is a temporary measure, and when its rivals are squashed it is expected to compensate itself by an equally heavy rise.

Such are the combines which are the subject of Privy Councilor Miller's commission. They show in their operations a close imitation of American methods, but it is not likely that American methods will be put in force against them. If this undramatic country has no Rockefeller or Morgan, it has also no Roosevelt or Taft.

OUR TRADE WITH MEXICO.

BY WALTER J. BALLARD.

It is of Californian interest to learn that twenty years ago our trade with Mexico—our prosperous neighbor to the south—was not quite $30,000,000 in value, while now it is worth almost $117,000,000 a year.

Here are the exact (Bureau of Statistics) figures:

Year.	Imports from Mexico.	Exports to Mexico.
1910	$54,795,943	$58,152,704
1890	27,490,915	19,285,797
Increase, 20 years	$38,305,028	$44,866,417

Total increase in 1910 over 1890... $83,033,445
or a gain of $3,023,445, more than $1,000,000 for each week of the year. On this state of affairs our share in Mexico's present rejoicings is not only neighborly, but appreciative.

By quinquennial years the mutual trade has been:

Year.	Imports from Mexico.	Exports to Mexico.
1890	$27,490,915	$19,285,257
1895	15,435,788	15,005,306
1900	28,648,053	34,924[illegible]
1905	45,470,576	45,774,170
1910	54,795,943	58,152,704

Our principal sales in 1910 were:

Agricultural implements	$ 472,874
Animals	788,321
Automobiles	540,355
Corn	2,488,918
Wheat	2,784,493
Cars, railroad	332,[illegible]
Coal, bituminous	1,839,361
Copper	1,879,743
Cotton, raw	1,788,196
Cotton goods	674,[illegible]
Fruits	287,0[illegible]
Electrical appliances	1,174,[illegible]
Passenger cars, etc.	254,[illegible]
Sled rails	3,714,[illegible]
Structural iron and steel	817,[illegible]
Wire	875,[illegible]
Builders' hardware	1,136,[illegible]
Electrical machinery	895,[illegible]
Sewing machines	660,[illegible]
Locomotives	412,[illegible]
Typewriting machines	317,[illegible]
Iron pipes and fittings	2,137,[illegible]
Boots and shoes	1,540,[illegible]
Lard and lard compounds	1,172,[illegible]
Cotton-seed oil	1,431,[illegible]
Paper, and manufactures of	257,[illegible]
Paraffin and cerasfin wax	471,[illegible]
Lumber and timber	2,984,[illegible]
Furniture	729,[illegible]

Just a cursory glance at this list of exports shows the great value of Mexico to the American factory.

Our principal purchases in 1910 were:

Coffee	$ 7,288,868
Copper	13,431,589
Steel grass	10,304,[illegible]
Goatskins	2,754,614
Hides of cattle	3,839,[illegible]
Rubber, crude	10,978,104
Mahogany	723,[illegible]

In like manner it is easy to see the value to Mexico of those purchases by us.

Childrens Home Society of California

Incorporated 1891

Directors Elected Annually

A non-sectarian, interdenominational, non-political, children's charity operating throughout the States of California and Arizona.

Supported solely by voluntary contributions.

Orphaned, abandoned, abused and dependent children, received and placed for adoption in selected family homes.

Invites correspondence concerning homeless children, childless homes and the enforcement of laws relating to the protection of children.

Simple, direct effective, economical and private

"Best charity under the sun."

For complete information address H. W. LEWIS, State Supt. 2414 Griffith ave., Los Angeles.

Los Angeles Limited

3 Days to Chicago

Tickets and information at 601 S. Spring St. and First St Station

PAINLESS PARKER

PAINLESS DENTISTRY ABSOLUTELY

618-622 So. Broadway

Don't Go Today

Go to MORRO for DIAMONDS.

Open Saturday Evenings.

MORRO Jeweler and Silversmith 440 Broadway, Cor. 4th.

Mme. Louise C. Potts

IMPORTER, Ladies' Tailor

Evening and Reception Gowns

Special Automobile Coats

512 So. Broadway—Third Floor

Telephone F 4164

LICENSED MOTOR CAR DEALERS' ASSOCIATION

Apperson and Reo — LEON T. SHETTLER, 638 S. Grand Ave. Main 7034 Home 10167

Autocar — M. S. BULKLEY & CO., 1310-12 S. Grand Ave. Home 22299

Buick — HOWARD AUTO COMPANY, 1144 South Olive Street, Main 6777

Carter Car — Rapid Power Wagon—Oldsmobile. WOOLWINE MOTOR CAR CO., 1122-26 South Olive. Edwy 4792. F3314.

Detroit Electrics — CALIFORNIA ELECTRIC GARAGE CO. 12th and Olive Sts., Los Angeles. 100 E. Union st., Pasadena. Edwy. 3578. F3877.

Elmore and Stearns — AND OHIO ELECTRIC. ELMORE MOTOR CAR COMPANY, 742 South Olive St. Edwy 3834. Home F4306.

Franklin — R C HAMLIN, Twelfth and Olive Sts. Main 404. Home F1735.

Glide — SHAFER-GOODE MOTOR CO., Tenth and Olive. Edwy 1981. F2578.

Jackson and Fuller — CHARLES H. THOMPSON, 1012-14 South Main St. Edwy 1947. Home F6390.

Knox — DOERR-BROWN CO., 1136 South Main St. Main 7353. Home F5647.

Locomobile — LOS ANGELES MOTOR CAR CO. Pico and Hill Sts. Main 2514. Home 24684.

Lozier — NASH & FENIMORE, Tenth and Olive Sts. Edwy 1784. Home F4762.

Matheson-Overland — RENTON MOTOR CAR CO., 1220 South Main St. Main 1068 Home 10799

Maxwell — UNITED MOTOR LOS ANGELES CO. 1221 South Main St. Edwy 4040. Home 25764.

Mitchell — GILER-ROBBINS COMPANY, 1501 South Main St. Edwy 5410. Home 22513.

Packard-Chalmers — HUDSON WESTERN MOTOR CAR CO., 727 S. Olive St. Main 3128. Home 10733.

Palmer-Singer & Simplex — GOLDEN STATE GARAGE 1122 W. Pico Street Phones—23557 West 82

Pierce-Arrow — W. E. BUSH, 1227-9 South Main St. Edwy 4561 Home 21183.

Pope-Hartford — WM. R. RUESS AUTOMOBILE CO. 1023 South Main St. Main 7378. Home F5839.

Premier — PREMIER MOTOR CAR CO., L. H. Schwaebe, Pres. and Gen. Mgr. 1127 S. Olive St Main 679. F2684.

Pullman — MILLER & WILLIAMS, 1140 South Olive St. Edwy 2907. Home F2942.

Regal — BIG 4 AUTOMOBILE CO., C. S. Anthony, Prop. 1017-19 South Olive. Home F2533.

Stevens Duryea — EASTERN MOTOR CAR CO., 825-827 South Olive, St. Main 2265 Home F2965.

Studebaker — E. M. F. 30. FLANDERS 20. LORD MOTOR CAR CO. 1032 South Olive St. Main 5470. Home 10345.

Thomas-Mercer — THOMAS-MERCER MOTOR CAR CO. 842 South Olive St. Main 2191. Home 10027.

Winton — W. D. HOWARD MOTOR CAR CO., 1238 S. Flower St. Edwy 4180. Home F5609.

Don Lee — CADILLAC AGENCY 1218 S. Main Street. Main 8440. F8110.

The New Rambler is the best value in the world in a car. W. K. COWAN, 1140 So. Hope St.

COLLEGE OF MUSICIANS, 217-218 Blanchard Bldg. Standard of Requirements High. Fletcher Method Dept., Mrs. Palmer T. Reed, Director.

"Mrs. Reed is teaching two of my children now and has taught a third one, and I can only say that I am delighted with the results of her method.

"Mrs. Reed certainly has an extremely good knowledge of child nature and infinite patience in dealing with it."

MRS. FRED H. BIXBY, Rancho Los Alamitos.

New "Walkover" BOOTSHOP No. 3, 623 South Broadway J. F. Hughes, Prop.

The Owl Drug Co. Original Cut-Rate Druggists. Best Qualities. Lowest Prices. Cor. Fifth and Broadway 320 S. Spring.

McBURNEY'S KIDNEY, BLADDER, AND RHEUMATISM CURE

One Bottle Cures. Prepaid $1.50. All Druggists Send 25c in 2c stamps to W. F. McBURNEY, 2007 Vermont Ave. for a sample bottle

STAUB'S GOOD SHOES Broadway, Cor. Third

Ivers & Pond, Pease **PIANOS** *Holmes Music Co. 422 S. Broadway*

3 Days To Chicago, St. Paul; Minneapolis

Via Scenic Route. Lowest rates. Choice of lines. Let us plan your trip. C. A. THURSTON, G. A., C. & N. W. RY., 605 South Spring Street, Los Angeles.

SPECIAL Auction

Friday 2 p. m. 747-749 So. Spring St.

The entire furnishings of a Ten Room House, which are above the average, every article will be sold regardless of its value.

REED & HAMMOND, Auctioneers.

Auction, Thursday, October 6, 10 a. m. 963 1-2 East 12th St.

Furniture of a five room flat, one parlor set dressers, commodes, iron beds, mattresses, springs, pillows, bedding, table linen, rockers, chairs, dining table, couches, center tables, curtains, dishes, gas range, cooking utensils, linoleum, rugs large and small. These goods are good and clean. W. T. Moxley, Auctioneer. South 2839.

AUCTION

of high-grade furniture of an 8-room residence

Friday, Oct. 7th, at 10 a. m., at 629 So. Olive St.,

comprising Birdseye maple dressers, brass beds, Vernis Martin beds, floss mattresses, couches; Axminster, velvet and Brussels carpets; Morris chairs in leather, library and par or tables, mahogany rockers, expensive oil paintings, china, pedestal, extension table and chairs, china cabinet in fumed oak, buffet, steel and gas ranges, cooking utensils, garden tools, etc. Every piece will go regardless of value. STEVENS & KOCH, Auctioneers.

AUCTION of **Automobiles**

Thursday, October 6th

At 2 p. m., at 629 S. Olive st. On Account of departure for Honduras, will sell to the highest bidder, regardless of value, two beautiful, near-by new, 1 to model 6-cylinder light touring cars. Come early and avoid rush of dealers.

Stevens & Koch Auctioneers.

AUCTION

Fine Furniture, Oriental and Domestic Rugs, Etc.

Removed from a fine residence to our sales room second floor

833-837 SO. MAIN ST.

Friday, Oct. 7, 10 a.m. and 2 p.m.

Includes the complete and expensive furnishings of a fine home together with a large consignment of strictly high grade furniture from various reputable stocks. If you are authorized for first class goods do not miss this sale as everything must and will go to the highest bidder without reserve. Sell for all.

RHOADES & RHOADES, Auctioneers. Phones Main 1 [illegible] F 1 [illegible]

AUCTION

1114 South Grand Ave. Thursday Oct. 6 2 p. m.

The complete and desirable furnishings of a 10 room residence. Includes everything in furniture, draperies, carpets, rugs, etc. etc. Take Grand Ave. cars or West 11th St. cars.

RHODES & RHODES, Auctioneers. Phones: Main 1259, F 1259.

REED & HAMMOND AUCTIONEERS

---Offices---

747-749 So. Spring St.

Auction---Today

THURSDAY, OCT. 6th, 9:30 A. M.

915 E. 10th St.

Fine new Iron beds and dressers in this sale. THE R. H. STROUSE CO., Auctioneers

Thos. B. Clark AUCTIONEER 632 SO. SPRING STREET. F1907. Broadway 1921.

California Auction Co. General Auctioneers. Phones: Home 65497. Broadway 4783. 822-24 S. Main St.

California Auction Co. General Auctioneers. Phones: Home 65497. Broadway 4783. 822-24 S. Main St.

DRINK HABIT Cured in Three Days GATLIN Phones Bdy. 1377 F 1822 1125 S. Grand Ave.

10c A BUTTON—$1 A RIP Dutchess Trousers ...AT... SILVERWOOD'S

Crown Combinola The Best Player Piano **SMITH MUSIC CO.** 406 W. Seventh St. Out of the High Rent District.

YORBA LINDA ORANGE LANDS $150 Per Acre and Up

Absolutely frostless—Best soil and water rights. Placentia District. One hour's ride by Pacific Electric or Santa Fe R. R.

G. H. MacGINNIS, With JANSS INVESTMENT COMPANY, 320 Pacific Electric Bldg., 6th and Main Sts. Phones 10345; Broadway 2468.

VERMONT SQUARE

On Normandie, Vernon and Western avenues.

Lots $700 and up. Easy terms.

SOUTHWEST LAND CO., 416 Pacific Electric Building.

40 Acres Alfalfa Land

Near Fresno. Cheap Water. $40 PER ACRE. EASY TERMS. EMIL FIRTH, 319 W. 4th, bet. Broadway and Hill. A8105. Main 2543.

BEVERLY HILLS

PERCY H. CLARK CO., 311 H. W. Hellman Bldg. Main 672. A7819.

Weekly Excursions to

CORCORAN

See NEWPORT & MILNER, Gen. Agents for Security Land and Loan Co. 204-209 Central Bldg., Sixth and Main.

LOMITA

Little Farms in the San Pedro Harbor district, where consolidation makes values rise. $425 per acre and up.

W. J. HOLLINGSWORTH & CO. 123 West Sixth Street.

Home for You in

CENTRAL SQUARE

—on easy payments—In the "Shoestring Strip," directly in the path of the city's growth toward San Pedro Harbor.

DANIEL STONE & CO 115-116 Henne Bldg. Los Angeles

Rental Department

For Stores, Offices and Houses.

ROBERT MARSH & CO., Security Bldg., Main Floor.

Telephone Exchange 175. Entrance Fifth Street.

A Panama Acre

Southwest, for price of near-by lots, $65 and up. Easy terms. 6 per cent interest. See McGRATH & KILFOIL, With STRONG & DICKINSON, 147 South Broadway.

IOWA COLONY

2000 acres with free water. $77 per acre to October 1st.

IOWA LAND & WATER CO., 228 West Second Street.

VAN NESS AVENUE SQUARE

THE McCARTHY COMPANY, 201 N. Broadway. Phones: A5941; Main 1202. WALTER G. McCARTY, 532 W. P. Story Bldg. Phones: F2111; Main 2732.

BUY A

Seaside Terrace LOT

Above the high tides. Address CARL F. SCHADER, Santa Monica.

The HOUSE OF BIEHL

Tailors

New Location

516 SOUTH BROADWAY

Notice to the Public

Thousands of people jam the doors at the Big Sale at the Manhattan Clothing Co., 337-339 South Spring St.

Correct Corsets--Perfect Fitting

Newcomb's 531 Corset Shop So. Broadway

BRADFORD'S BREAD

The Cleanest Bread Sold in Los Angeles.

EVERSON ELECTRIC VACUUM CLEANERS

Are practically noiseless, let us help you with your cleaning, for sale and rented by.

O. E. BOADWAY CO., Phone F3385; 425 S. Spring St.

CREDITORS' SALE OF

CLOTHING, FURNISHING GOODS, HATS and SHOES

At the Three-Grade System Store. 609-611 SO. BROADWAY. Goods Below Cost, as the Creditors Want Their Money.

Women's $25 Suits Samples of the very latest styles. Don't miss them..... **$15**

ORIGINAL SAMPLE SUIT CO. 336 1-2 S. Broadway, 2nd Floor.

Christie Shoe Co. Quality Footwear For No More $2.50 No Less 412 So. Spring St.

Japanese Bazaar The Yamato, Inc.

635 TO 637 S. BROADWAY. We always serve you free with tea and cake in our pretty tea garden.

Interest Compuled Monthly on Savings Accounts.

Equitable SAVINGS BANK First and Spring Sts.

EXTRA SPECIALS IN "EVERYTHING FOR BOYS & YOUNG MEN'S WEAR."

The Juvenile Company 429 SOUTH BROADWAY.

MULLEN & BLUETT CLOTHING CO.

Corner Broadway and Sixth Sts. THE QUALITY STORE.

Home Decorators Pease Bros. 640-646 SOUTH HILL ST.

Men's Suits Made To Order **$15** *Scotch Tailors 330 South Spring Street*

Largest Dental Office on the Coast. Good Set Teeth. $3.50

Yale Dentists 444 So. Broadway. Open evenings till 8. Sundays, 9 to 12 M. Home Phone F7[illegible]

Big Shoe Sale

Special Bargain Tables in Basement today and tomorrow.

MAMMOTH SHOE HOUSE 519 South Broadway.

Reliable Values At Reliable Prices

Montgomery Bros.

The Reliable Jewelers and Diamond Merchants. Broadway, Near Fourth st.

Telephones Home F3964, Main 308

Colyan-Henderson Furniture Co. (Incorporated) Dealers in NEW AND SECOND-HAND GOODS Houses Furnished Completely 724 S. Main St., Los Angeles, Cal.

Hoffman's Millinery 425 SOUTH BROADWAY Home F4052

6 Per Cent Interest Paid State Mutual Building & Loan Ass'n 223 South Spring St., Los Angeles, Cal. The Largest Association in California. Assets, Jan. 1, 1910, $2,485,188 Send for 20th Annual Statement and Booklet.

Forest Lawn Cemetery NON-SECTARIAN CITY OFFICE Wright & Callender Bldg. 4th and Hill Sts. FOREST LAWN

Knabe Pianos *The Wiley B. Allen Co.* 415-418 So. Broadway

California Furniture Co. Broadway, Near Seventh. Exclusive Agents Globe-Wernicke Elastic Bookcases

Unique CLOAK & SUIT HOUSE 245 So. Broadway

Home Decorators PEASE BROS. 640-646 SOUTH HILL ST.

$5 20-INCH AFRICAN OSTRICH Plume, black or white, French curl. Mail orders carefully filled.

Scofield Millinery Co. 737 SOUTH BROADWAY

Generous Credit On Furniture, Carpets, Etc. LYON-McKINNEY-SMITH COMPANY 643-653 Broadway. Opposite Bullock's at Seventh.

Wood Bros. MEN'S CLOTHES 343 South Spring

Kennard's Polytechnic Business College 1929 So. Grand Ave. MOST SELECT AND THOROUGH Low Rates

"BUTTERFLYING."

ACCUSES HIM OF GAY LIFE.

WIFE OF LOST STOCK BROKER SEEKS DIVORCE.

NAMES CO-RESPONDENT IN SUIT FILED YESTERDAY.

HUSBAND LEAVES WITH MUCH BORROWED CASH.

Naming Myrtle Swanson, sometimes known as Myrtle Elliott, as corespondent, Mrs. Edith M. Miner has begun divorce proceedings against Clarence B. Miner, a stock broker, who recently disappeared, leaving an indebtedness estimated at $50,000 or more.

Miner is accused of having violated his marriage vows and it is asserted that the evidence will disclose the fact that he led a butterfly life before he suddenly fled from the city.

Mrs. Miner comes from a wealthy family and friends say she contemplated taking steps to procure her freedom before her husband deserted her, with a stain on his name.

The stock broker had worked up a wonderful credit and had been allowed to cash checks for any amount up to $10,000. The money was always on deposit to meet them. He was formerly a bank teller and was well known in financial circles.

Few men who knew him distrusted him. He was continually taking "flers" and some of them are understood to have netted large returns. There were hard-headed men of affairs who predicted his ruin.

Late one Friday afternoon he cashed checks for large sums with his old friends and is alleged to have obtained checks in four figures from others under false representations. The next day his financial difficulties became known and it was soon ascertained that he had disappeared from his usual haunts.

Detectives who ran down every clew they could find in the hope of making him stand trial are said to have learned some of the things upon which the divorce suit is based.

Joy rides to the beach and trips by train to Santa Barbara and to expensive resorts will probably figure in the suit, if all of the evidence is required to be produced. Mrs. Miner has retained Attorneys Tyrrell and Jarrott to prosecute the action.

GOSSIP ALONG GASOLINE ROW.

Fred Flint, manager of the Stoddard-Dayton Motor Car Company, went hunting Saturday and secured a number of ducks.

Thomas Williams, manager for the local branch of the H. O. Harrison Company, went to Escondido Saturday with a party of friends on a hunt for quail. He expects to be absent about a week.

Earle C. Anthony, of the Western Motor Car Company, told of the sale of a Packard limousine last week to a prominent merchant who stated that he intended to give the car away.

L. J. Leppo, of the Kisselkar agency, returned from the north on Friday after an absence of two weeks.

There is more doing along automobile row at present than there has been for two weeks past. Cars are being sold more rapidly and there is more money in sight.

A. M. Young of the Thomas-Mercer Motor Company, has received his first shipment of 1911 Thomas cars. The machines look good.

Court Brown, of the Stoddard-Dayton Motor Company, spent Saturday trying to shoot ducks.

J. B. Dudley, formerly agent for the Oakland line of cars, returned Saturday from a sojourn in the East. He says E. Roger Stearns, who accompanied Dudley on the trip, is in much better shape.

Ralph Hamlin is enjoying himself driving about in the new Franklin cars which have recently arrived. He says he is a having a hard time to keep up with the orders.

J. Whitcomb has secured the agency for the Halladay line of cars and has opened a garage on South Olive street near Pico.

F. W. Force, agent for the Mercer line, has removed to the big Olive street garage where the Mercer cars are to be housed with the Thomas machines.

Volney S. Beardsley has returned from a trip to San Diego with Mrs. Beardsley.

Ed. Helm, manager for the Gorham Rubber Company, is located in his new headquarters on Olive street near Twelfth. Helm has handsome offices fitted up.

Woods R. Woolwine, president of the Woolwine Motor Car Company, has given up the Oldsmobile agency because of the many orders received for Cartercars and his inability to handle so many machines. The Howard Motor Car Company has taken the agency.

W. E. Bush, of the Pierce-Arrow agency, reports business in the best condition ever. He says he has forty orders in advance.

P. A. Renton, agent for the Overland line, is planning one of the biggest selling campaigns ever organized here.

W. J. Burt, of the Burt Motor Car Company, is making a number of Auburn sales.

W. D. Howard, of the Winton agency, says business is better now than it has ever been before and he says he has a number of orders for the six-cylinder cars.

Try Murine Eye Remedy.

For Red, Weak, Weary, Watery Eyes, Granulated Eyelids and Pink Eyes. Murine Doesn't Smart; Soothes Eye Pain.

"BUTTERFLYING."

ACCUSES HIM OF GAY LIFE.

WIFE OF LOST STOCK BROKER SEEKS DIVORCE.

NAMES CO-RESPONDENT IN SUIT FILED YESTERDAY.

HUSBAND LEAVES WITH MUCH BORROWED CASH.

Naming Myrtle Swanson, sometimes known as Myrtle Elliott, as co-respondent, Mrs. Edith M. Miner has begun divorce proceedings against Clarence B. Miner, a stock broker, who recently disappeared, leaving an indebtedness estimated at $50,000 or more.

Miner is accused of having violated his marriage vows and it is asserted that the evidence will disclose the fact that he led a butterfly life before he suddenly fled from the city.

Mrs. Miner comes from a wealthy family and friends say she contemplated taking steps to procure her freedom before her husband deserted her, with a stain on his name.

The stock broker had worked up a wonderful credit and had been allowed to cash checks for any amount up to $10,000. The money was always on deposit to meet them. He was formerly a bank teller and was well known in financial circles.

Few men who knew him distrusted him. He was continually taking "fliers" and some of them are understood to have netted large returns. There were hard-headed men of affairs who predicted his ruin.

Late one Friday afternoon he cashed checks for large sums with his old friends and is alleged to have obtained checks in four figures from others under false representations. The next day his financial difficulties became known and it was soon ascertained that he had disappeared from his usual haunts.

Detectives who ran down every clew they could find in the hope of making him stand trial are said to have learned some of the things upon which the divorce suit is based.

Joy rides to the beach and trips by train to Santa Barbara and to expensive resorts will probably figure in the suit, if all of the evidence is required to be produced. Mrs. Miner has retained Attorneys Tyrrell and Jarrott to prosecute the action.

GOSSIP ALONG GASOLINE ROW.

Fred Flint, manager of the Stoddard-Dayton Motor Car Company, went hunting Saturday and secured a number of ducks.

Thomas Williams, manager for the local branch of the H. O. Harrison Company, went to Escondido Saturday with a party of friends on a hunt for quail. He expects to be absent about a week.

Earle C. Anthony, of the Western Motor Car Company, told of the sale of a Packard limousie last week to a prominent merchant who stated that he intended to give the car away.

L. J. Leppo, of the Kisselkar agency, returned from the north on Friday after an absence of two we ks.

There is more doing along automobile row at present than there has been for two weeks past. Cars are being sold more rapidly and there is more money in sight.

A. M. Young of the Thomas-Mercer Motor Company, has received his first shipment of 1911 Thomas cars. The machines look good.

Court Brown, of the Stoddard-Dayton Motor Company, spent Saturday trying to shoot ducks

J. B. Dudley, formerly agent for the Oakland line of cars, returned Saturday from a sojourn in the East. He says E. Roger Stearns, who accompanied Dudley on the trip, is in much better shape.

Ralph Hamlin is enjoying himself driving about in the new Franklin cars which have recently arrived. He says he is a having a hard time to keep up with the orders.

J. Whitcomb has secured the agency for the Halladay line of cars and has opened a garage on South Olive street near Pico.

F. W. Force, agent for the Mercer line, has removed to the big Olive street garage where the Mercer cars are to be housed with the Thomas machines.

Volney S. Beardsley has returned from a trip to San Diego with Mrs. Beardsley.

Ed. Helm, manager for the Gorham Rubber Company, is located in his new headquarters on Olive street near Twelfth. Helm has handsome offices fitted up.

Woolfe R. Woolwine, president of the Woolwine Motor Car Company, has given up the Oldsmobile agency because of the many orders received for Cartercars and his inability to handle so many machines. The Howard Motor Car Company has taken the agency.

W. E. Bush, of the Pierce-Arrow agency, reports business in the best condition ever. He says he has forty orders in advance.

P. A. Renton, agent for the Overland line, is planning one of the biggest selling campaigns ever organized here.

W. J. Burt, of the Burt Motor Car Company, is making a number of return sales.

W. D. Howard, of the Winton agency, says business is better now than it has ever been before and he says he has a number of orders for the six-cylinder cars.

Try Murine Eye Remedy.
For Red, Weak, Weary, Watery Eyes. Granulated Eyelids and Pink Eyes. Murine Doesn't Smart; Soothes Eye Pain.

FIND TAX LOOPHOLE.

Four Thousand Acres Held By Espee Escapes Paying Tribute in Imperial.

EL CENTRO, Oct. 4.—The discovery has been made that 4000 acres of land held by the Southern Pacific in Water District No. 8, in the northern part of Imperial Valley, has escaped taxation by Imperial County. This is land which the Southern Pacific selected as a part of its grant inuring to it under an act of Congress, providing aid in the construction of a road from Tehachepi Pass to the Colorado River.

FIXES TAX RATE.

The municipal tax rate for the fiscal year of 1910-1911 for El Centro will be $1.98.65 on each $100 of assessed valuation. The rate was set by the City Trustees at their last session. The city's assessed valuation is $1,304,666. The tax rate includes levies for the interest and sinking fund to meet payments for water, sewer and municipal improvement bonds and artesian well notes.

LIBRARY BUILDING STARTS

After long delays the actual work of construction is now in progress on the $10,000 Carnegie library building at El Centro. The building is to be completed on or before February 1. It is to be a one-story and basement building of the general type of library buildings in Southern California. Excavations for the basement were completed yesterday, and the walls are now arising.

MATURING WELL

Imperial Valley date trees this season are maturing good dates and five-year-old trees are showing encouraging results. It is believed that eventually date-raising wil become an important indstry in the Imperial and Coachella Valleys.

COUNTRY CLUB ORGANIZED

El Centro business and professional men have organized the El Centro Country Club, and have secured four lots at Sixth and Orange streets as a site for the club buildings. Directors are J. V. Wachtel, Jr., C. H. Hersee, John M. Eshleman, Clarence Gage and Phil D. Swing.

INITIAL CHEATS DEATH.

Compositor Who Sought Right Letter For Head Has Strange Escape From Flames.

A misplaced letter undoubtedly saved the life of young Paul Learned, who was setting "heads" at the time of the explosion. He was building one of the large front page telegraph heads and the top word was "Roosevelt." To secure the large initial he had to go to the "ad" room and he reached into the "r" box and put the letter in his stick and walked back to the dump.

Nearly every man in the vicinity of the dump, which is where compositors "dump" their type, was killed. But when Paul returned he "cussed" his luck because someone had mispiaced a letter "R" in the "R" box and he had to go back for the right initial.

This he did and carefully picked an "R." As he turned to go back to the dump the explosion came. What happened then he tells in his own words with emphasis.

"I was thrown clear across the ad room and must have lost consciousness for a moment, for when I came to the flames seemed to fill the room. I rushed toward the stairs leading to First street, but not so quickly as the fire and my shirt blazed up and scorched my back. I fell down the stairs and barked my shins, but I couldn't fall too fast. That bum letter saved my life, for if I'd have been at the dump I don't believe I'd be here now."

THWARTS HOLD-UP MEN.

Robbers, Who Use Buggy, Flee From Revolver In Hands of Intended Victim.

MONROVIA, Oct. 4.—Hold-up men who asked August Muller, near Arcadia Monday to "hand out your roll" looked at the business end of an automatic 38-caliber revolver, took to their heels.

Muller lives in Los Angeles and is said to be employed by the Maier Brewing Company. Accompanied by two girl friends, one of whom Anna Helmstadt, lives in this city, he had been for a pleasure drive about Rancho Santa Anita. They had passed through Arcadia and were en route to Monrovia, on a less frequented road when two men in a buggy met and covered them with their revolvers. Muller reached into his inside vest pocket as if to get his money, and produced the automatic.

The girls were hysterical with terror and Muller was unable to give the alarm until he had partially quieted them. Muller explained that he carried the gun because of the labor troubles in Los Angeles and the many assaults on unarmed men.

GRAMMAR SCHOOL OPENED.

Fine Brick Structure at Escondido Begins Its Mission With Good Attendance of Pupils.

ESCONDIDO, Oct. 4.—The new grammar school building, erected with the proceeds of a $20,000 bond issue, was opened Monday. It is a brick structure, resting on a foundation of reinforced concrete, and contains eight rooms, each designed to accommodate fifty pupils, representing the eight grades of the grammar and primary departments. The attendance was about 300.

The opening of the school marks the segregation of the high and upper grades of the grammar school, which have heretofore been conducted in the High School building. Prof. George Wilson, who is entering upon his fourth year in the Escondido schools, is the principal, with these teachers: Miss Frazee, seventh; Miss Veda Maxfield, sixth; Miss Snay, fifth; Miss Raymond, fourth; Miss Marsh, third; Miss Hatch, second; Miss Thompson, first. In the four upper grades the department plan of teaching is introduced for the first time in the grammar schools of the city.

DISTURBS A CONGREGATION.

Morris H. Weingarten, a junk dealer, 29 years of age, created a disturbance Tuesday in Sinai Synagogus, and as a result must answer to a felony charge. His hearing will be on October 12.

SUNDAY "WANT" ADS.

Patrons desiring to insert classified and display advertisements in the Sunday Times will confer a favor by sending or telephoning their announcements at once.

The capacity of our mechanical equipment is limited; hence the obvious necessity of patrons providing this office with early Sunday copy.

PREMATURE.

CUPID FOOLED; LAW STEPS IN.

MARRIAGE LICENSE GETS BOY INTO COUNTY JAIL.

Faces Charge of Perjury For Swearing He Is Twenty-three Years of Age When Only Eighteen, to Wed Feeble-Minded Girl, Whose Fortune He Squanders.

Because Paul M. Robinson of Santa Monica is alleged to have sworn that he was 22 years old in order to procure a marriage license when he was only 18, he was taken in custody yesterday on a charge of perjury.

Youths who take similar liberties with the law are usually forgiven and seldom have to answer in the courts. Relatives of his wife are said to have instigated the prosecution.

The Courthouse records show that he obtained the license on July 8, and the name of the prospective bride was Elizabeth B. Tolles. According to the story told the attorney who issued the complaint, the couple were married on September 2.

Relatives of Mrs. Robinson declare that she is feeble-minded and that she needs some one to care for her. They allege that her husband has dissipated all of her recent inheritances that he could get into his possession.

They began proceedings recently to have a guardian appointed for her. In the midst of them the discovery that she was a married woman was made.

Mrs. Robinson's grandmother died a few months ago, leaving her considerable money and property. It was so arranged that she could only get the income of it. A short time later her mother died, leaving a life insurance policy for $5000 and some lots.

According to the allegations, Robinson has been exceedingly prosperous since his marriage, having decked himself out in a new suit and having purchased a motorcycle, as well as indulging his friends in luxuries they had never before known.

The officers say he admitted when he was taken to the County Jail yesterday that he was only 18 years old. He will be given a preliminary hearing before Justice Baird tomorrow.

TROPICO.

TROPICO, Oct. 4.—The Tropico Parent Teachers' Association will tender a reception to Mrs. Martha McClure, principal, and her corps of instructors at the school building, Friday afternoon. Mrs. S. C. Lappleman, president of the association, will be assisted by Mmes. W. H. Berteaux, Charles Murray, Fred C. Richardson, David H. Imler, Eva M. Blain, Joseph H. Webster, Fred Collins, Burt W. Richardson, Dwight Griswold and Miss Hickman.

Mrs. J. Spencer Norvell of Los Angeles, a member of the Mutual Benefit Committee of the California State Congress of Mothers, will deliver a talk; Miss Anna Augspurger will render instrumental numbers.

BALL'S PRACTICAL SYMPATHY.

W. F. Ball, the tobacconist of North Spring street, writes as follows: "Herewith I hand you my check for $500. Please place same to the account of the relief fund. If at any time in the future I can be of any service to the families of our dead friends please let me know and I will gladly do what I can."

Doctors Shores & Shores
Cure Diseases Permanently
Years of successful practice and 100,000 cases treated is a record we are proud of, and should convince you that you can safely trust your case to us.
Consultation Examination FREE
Special Department for Treating Women and Children.
$3 A Month—Medicines FREE For $3
ALL CATARRHAL DISEASES

We Cure
Catarrh
Deafness
Asthma
and Lung Trouble
Rheumatism
Epilepsy
Hay Fever
Stomach
Liver
Heart
Kidney, Skin and Bladder Trouble and All Chronic Nervous and Blood Diseases that are Curable
DOCTORS Shores & Shores, Specialists
Rooms 221 to 225 Mason Bldg., Cor. 3d and Spring.
Entrance: 125 W. 3rd st. Take Elevator or Cars Main.
HOURS—Daily 9 to 5. Evenings, 7 to 8. Sundays, 10 to 12.
WRITE, if you live out of town, for free symptom list.

CANCER
I WILL GIVE $1000
IF I FAIL TO CURE ANY CANCER or TUMOR I TREAT BEFORE IT POISONS DEEP GLANDS
WITHOUT KNIFE OR PAIN
A VEGETABLE PLASTER
NO PAY UNTIL CURED
$5000 CURES SWORN TO
People you can see and talk with, Judges, Lawyers, Doctors and Ministers.
WRITTEN GUARANTEE.
Cancers do not PAIN. THEY POISON. A small Tumor, Lump or Sore on the Lip, Face or Body 6 Months is CANCER.
120 Page Book Sent Free, with testimonials. Hundreds cured after others failed.

36 YEARS CURING CANCERS, 21 HERE
CANCER IN WOMAN'S BREAST
BEGINS a Small Lump, and if neglected it always extends deep in the system and PROVES FATAL QUICKLY. Address
DR. & MRS. DR. CHANLEY, CHANLEY HOME
Managers of U. S. CANCER CURE, Largest in the WORLD
745 AND 747 S. MAIN ST., LOS ANGELES, CAL.
MAIL THIS TO SOMEONE WITH CANCER

Electropodes

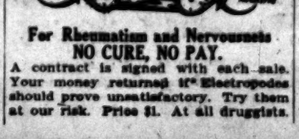

For Rheumatism and Nervousness
NO CURE, NO PAY.
A contract is signed with each sale. Your money returned if Electropodes should prove unsatisfactory. Try them at our Risk. Price $1. At all druggists.

CURED IN FIVE DAYS
Hydrocele, Varicocele, Hernia
No Detention From Occupation, Family or Home

H. J. TILLOTSON, M. D. Copyrighted.

NO SEVERE OPERATIONS, MANY CASES PERMANENTLY CURED IN ONE TREATMENT. MOST TIME-SAVING, MOST NATURAL, MOST SAFE. A RADICAL AND PERMANENT CURE. I GIVE MY WORD AND WILL CITE YOU TO OTHER MEDICAL AUTHORITIES THAT THIS IS A FACT. I AM CERTAINLY PREPARED TO CURE BY EXPERIENCE AND EQUIPMENT, WHICH ARE THE KEYSTONES TO SUCCESS. I HAVE THE BEST EQUIPPED MEDICAL OFFICE ON THE COAST. I WILL GIVE $500 TO ANY CHARITY AS GUARANTEE THAT EVERY STATEMENT IN THIS ANNOUNCEMENT IS TRUE.

I invite you to come to my office. I will explain to you my treatment for Varicocele, Hydrocele, Hernia, Nervous Debility, Blood Poison, Piles, Fistula, Bladder, Kidney, Prostatic and all Men's Diseases, and give you FREE, a physical examination; if necessary, a microscopical and chemical analysis of secretions, to determine pathological and bacteriological conditions. Every person should take advantage of this opportunity to learn their true condition. A permanent cure is what you want.

VARICOCELE—HYDROCELE
Impair vitality. I daily demonstrate that Varicocele and Hydrocele can be cured, in nearly all cases, by one treatment, in such a satisfactory way that the vital parts are preserved and strengthened, pain ceases, swelling subsides, a healthy circulation is rapidly re-established, instead of the depressing conditions. I guarantee you a cure to stay cured or refund the money.

HERNIA (RUPTURE)
Disregard of existing hernia has cost many lives. The smallest hernias are the most dangerous to life because of the increased liability to strangulation. I cure rupture in a perfect manner, with safety and retail no suffering, and do not detain you from occupation, under guarantee. Many cases cured in a day cured in one treatment.

PILES AND FISTULA
The sequelae of these afflictions are distressing nervous reflexes and painful conditions. My treatment and success are the result of years of experience. I cure Piles without cutting. I cure you without pain or detention from occupation. I give a written guarantee to cure piles and fistula.

KIDNEY, BLADDER AND PROSTATIC DISEASES
With these diseases you may have more complications than are presented by any other diseased organs. By my searching illumination of the bladder I determine accurately the disease and by microscopical examination and urinalysis I make doubly sure the condition of the kidneys, thus laying foundations for scientific treatment.

NERVOUS DEBILITY
Cerebro, where the mental forces are impaired. Spinal, where the spinal centers are involved. Vital, where the sympathetic nervous system and forces that govern the organs are deranged by reflex effects of disease. I treat these conditions and all weakness induced by nervous complications and excesses and put you on the right track to health, restoring the conditions essential to your future life and happiness.

SPECIFIC BLOOD POISON
Scientific treatment only should be used in combating this loathesome disease. I cure Blood Poison by Nucleo-Atoxyl Specific. I introduce it into the blood, which it reorganizes, neutralizing and expelling poison from the system. New blood thus formed supplies and rebuilds the tissues in such a way that the patient recovers his normal state of health and soundness.

WRITTEN GUARANTEE—Dr. Tillotson's written guarantee means a cure or no pay for services. I guarantee to cure certain diseases or refund every dollar you have paid me for my services. My services cost you nothing unless I cure your Varicocele, Hydrocele, Hernia, Piles, Fistula, Blood Poison, or any disease I guarantee to cure. My terms are reasonable and no more than you are able and willing to pay for benefit.

READ MY BOOK, "Diseases of Men—Cause and Cure—How to Become a Strong Man." It contains information every young man, husband and father should have regarding himself. Book Sent Free to those who, in my opinion, will be benefited by it. Call or write before treating for disease or disorders.

Office Hours—9 a. m. to 12 m., 1 to 5 and 7 to 8 p. m. Sundays, 9 a. m. to 1 p. m.

I Offer a Free Consultation and Examination
ENGLISH, GERMAN, SWEDISH, NORWEGIAN, DANISH, SPANISH SPOKEN.
H. J. TILLOTSON, M. D.
Entrance 254 South Broadway, Cor. Third and Broadway, Los Angeles.

"Visiting Bankers"
will make no mistake in stopping at beautiful
Hotel Virginia Long Beach
Away from the noise and dust of the city, yet only thirty-five minutes' ride by fast trolley from Sixth and Main streets. Conducted on the American and European plans. Absolutely fireproof.
CARL STANLEY, Manager.

Now go East via New Orleans
Delightful in fall and winter months; costs no more to go East or back through New Orleans via Illinois Central Railroad. Ask any ticket agent or C. HAYDOCK, agt. Illinois Central Railroad, 118 West Sixth street, Los Angeles.

A Normal Class In The Dunning System of Music Study for Beginners
Will open in Los Angeles October 31st.
A five Week's Course Giving Teacher's Certificate and Apparatus. This system is endorsed by Leschetitzky, Scharwenka, Gabrilowitsch, Nordica and others. For descriptive booklet and particulars of class address
MISS GERTRUDE PAINE, 1223 So. West Lake Ave. Telephone West 1374

Waldorf Chocolates —At The— 241 So. Spring
L. J. Christopher Stores 321 So. Spring
551 So. Broadway—Near Sixth

The Bootery Smart Shoes for Women 432 Broadway

TO OUR ADVERTISERS.

The Times heartily thanks its many advertisers for the unprecedented liberality of their favors and expresses its regret that on account of the limitations of its emergency equipment it has been unable to do justice to them. Very many of the advertisements offered during the past three or four days, the Times could not print. It craves the continued indulgence and co-operation of its patrons in this respect, assuring them that in an exceedingly short time it will have no difficulty in according as much space as may be desired and in handling every advertisement that may be offered. Extensive advertisers now find it helpful to make a little less display than usual.

OPTICIAN
WALTER I. SEYMOUR
219 Story Bldg., Sixth & Broadway.
Phone A5327.

Egan Dramatic School
The reason the Egan Dramatic School is the greatest dramatic school in the west is because every feature is an attest.
Students may enter at any time.
Top Floor Majestic Theatre Building
Bdy. 2981 F2858

Oleum Development Co.
The best speculative purchase of all the oil stocks. Full information furnished, and orders executed by
FIELDING J. STILSON COMPANY,
305 H. W. Hellman Bldg.
Home 10241. Main 105.

Sacramento Valley Irrigation Company
Largest irrigation project in California, most perfect irrigation system ever undertaken. Get free descriptive matter from H. L. HOLLISTER & CO., Sales Agents. VERNON J. BARLOW, Resident Mgr. Suite 506 Central Bldg., Los Angeles.

Kahn's Correct Clothes
457 SOUTH BROADWAY

Get in on the Ground Floor.
Stock Now 40c Share
South California Building and Development Co.
See us at 641 So. Main st.

HOMES
Investment Building Co.
1005-1008 W. P. Story Building
Sixth and Broadway
LOS ANGELES

BARGAINS
Second-Hand Autos
We have several second-hand Stoddard-Dayton cars left with us for sale all of which have been thoroughly overhauled and are in good running order at bargain prices.
Stoddard-Dayton Motor Co.
10th and Olive.

Times Directory of Automobiles and Accessories

American As good and as classy as its name! A demonstration will prove it to your satisfaction. First delivery Oct. 15. Demonstrator here. Who gets the first 1911? American Automobile Agency, 1210 S. Olive Street. F4268.

Amplex [Formerly American Simplex] and Atlas. Cousled Gear Gas-Electric Trucks. BEKINS MOTOR CAR CO., W. O. Williams, Mgr. 1026 So. Olive. F3635, Main 1691

Auburn "THE MOST FOR THE MONEY" Repairing of "Tourist" cars and manufacturing of new parts a specialty. W. J. BURT MOTOR CAR CO., 10th and Main

Auto Supplies Automotor Equipment Co. ELEVENTH and MAIN. Home F5344 Sunset Main 7607

Badger 1911 30 H. P. $1250 F. O. B. 40 H. P. $1500, Factory. AGENTS WANTED. SOUTHWESTERN MOTOR CAR CO., 804 So. Olive. F-2685

Babcock Built by H. H. Babcock Company, Watertown, N. Y. Old stand of J. H. Reynolds & Co., 157-163 No. Los Angeles St. Main 1237. A1237.

Babcock Electric Noted for its long life batteries, speed, perfect control and hill climbing ability. Home 12047. West 9 8. 1334 South Figueroa

Brush $55. IMMEDIATE DELIVERY. The Only One Cent Per Mile Automobile. 1912 SOUTH GRAND AVENUE. Phone 10265. Bdwy 1499. Agents wanted for outside towns.

Corbin CORBIN MOTOR CAR CO. W. M. Wheeler, Mgr. 1017 SOUTH OLIVE STREET. Home A1077. Licensed Under Selden Patent.

Demot Demot 2 or 3-Passenger, 30-inch wheels, Remy Magneto, 9:25, F.O.B. Los Angeles. Immediate deliveries. Agents wanted. 834 SOUTH OLIVE ST. F2656.

Diamond Tires All sizes and types to fit any make of rim. THE DIAMOND RUBBER CO., 1207-09 S. Main. Main 7551, F7106

Empire Tires Wear longest. A few of our Specialties that are Unexcelled: Peerless Inner Tubes. "Tire Preservers" increase the life of your old Casings. 32x3½—$2.75. Other sizes proportional. Tire Mole's 8 as "Tool" $1.75 saves your temper. EMPIRE TIRE AND RUBBER CO., 1915 S. Main St. Phones: Main 877; F1877

Elmore MOTOR CAR CO., 742 SOUTH OLIVE STREET. W. B. KERRICK, ELECTRICAL AND MECHANICAL ENGINEER. Expert on Electric Automobiles. Twelve years experience. Advice free. Rates per month. BATTERY CHARGING and repairing. Phones F4788, Sidney 3894.

Ford and Velie and Frayer-Miller Trucks. STANDARD MOTOR CAR CO. Twelfth and Olive Streets. F4826 Broadway 3706

Firestone-Columbus and Warren-Detroit Cars. California Automobile Co. 950-952 S. Main St.

Firestone Tires THE NON-BLOWOUT KIND. Strongest fabric, toughest tread. The Firestone Tire and Rubber Co., 1919 So. Olive St., Corner Pico. Phones—Main 8470, F4313.

Goodyear RAINCOAT COMPANY. Headquarters for AUTO COATS, CAPS AND GLOVES. 949 South Broadway

Goodyear Tires Everything In All Kinds of Tires. W. D. Newerf Rubber Co. 949-951 South Main Street.

Haynes First Car Built in America. Agents Wanted for Surrounding Territory and Arizona. HAYNES AUTO SALES CO. F3276—Broadway 4194 1115 South Olive Street

Hupmobile Sub-agents wanted for San Diego, Pasadena, Riverside, San Luis Obispo Counties. TRI-STATE AUTO CO., 639-641 So. Olive St. M. C. Nason, Gen. Mgr. Prompt Delivery. Sub-agents wanted California, Arizona

Halladay MOST COMPLETE LINE BUILT BY ANY ONE FACTORY. 1224-26-28-30 S. Olive St. A2031.

Inter-State 40 h. p. 5-Pass. Touring, Toy Tonneau, and Roadster $1250. 60 h. p. "Torpedo." The most striking car on the road. Built. All prices f.o.b. Los Angeles. "Vortex Vaporizer"—have you seen it? MORROW LOOMIS & CO. 957 S. Olive St. Phone A594

Kissel Kar "ASK ABOUT KISSEL SERVICE" THE KISSEL ATUOMOBILE CO. C. L. LEPPO, Mgr., 118 West Pico. Home 22886

Kline Kar GLENN D. EDMONDS MOTOR CAR CO. F2561. 1215 S. Flower St. The Kar of Klass.

K-R-I-T 4-cylinder, 3 3-4 bore, 4-inch stroke, actual 32 1-2 H.P. All the hills car the high; Bosch Magneto, Stromberg carburetor. The simplest car to operate. $900. K-R-I-T MOTOR SALES CO. 1026 So. Olive St. Phones F3635; Main 1691

Lexington BURKHARD-CRIPPEN MOTOR CAR CO. Pico and Grand Ave. F4568 Broadway 3091

Petrel "30" Friction Drive, $1650. Also SCHACHT 3 in 1 Cars. WILLIAMS AUTOMOBILE CO. 1349-51 South Main St. Phone 21389

R & L Electrics "THE PERFECT CONTROL." R. & L. ELECTRIC AUTO CO., 2114 W. 7th St., opp. Westlake Park. Phones—63026, Temple 154.

Waverley Electrics Highest efficiency shaft driven electric. Salesroom 816 S. Olive St. Phones—10279; Main 8128. Garage and charging station 1870 W. Washington St. Phone 72000, West 4212. W. A. EVANS, Agent.

White Garage Agency Isotta Fraschini Automobiles. Open day and Night. First-class service. Accommodations for 100 cars. 804-16 SOUTH OLIVE STREET

NEW STATE.

URGE OPENING OF NEW TRACT

MOHAVE RESERVATION IS RICH IN POSSIBILITIES.

ARIZONANS FAVOR REMOVAL OF RESTRICTIONS.

COLORADO DAM WOULD MAKE BIG AREA BLOOM.

(Special Correspondence of The Times.)

Phoenix, (Ariz.), Oct. 3.—Much interest is being taken in Phoenix in efforts being made by residents of Parker toward the opening of the Colorado River Indian reservation. Within the reservation are 240,000 acres of land, most of it valuable although dry and unoccupied. Near Parker, are 450 Mohave Indians, who are insufficiently supplied with water for irrigation, by the Interior department. It is now being urged that the Indians be given land in severalty, as has been done with the Yuma Indians, and that the remaining area be thrown open for settlement, the settlers to pay the cost of a dam across the Colorado to be built for the Indians and for them by the Government. Under cultivation, the land would form a national asset of immense value. It is estimated that a population of 50,000 could be supported upon it in affluence, for soil and climate alike are favorable for the growth of the highest class of agricultural products. The Parker townsite, taken out of the reservation, contains 320 acres and thus far has a population of about 500, supported by mines and the railroad.

The Phoenix Board of Trade is pushing the work of its immigration bureau in Los Angeles, at the Chamber of Commerce. L. J. Rice, late of Phoenix, has been employed as Los Angeles representative. The railroads are cooperating and have made a $20 round-trip rate between Los Angeles and Phoenix until October 15.

LETS BRIDGE CONTRACT.

A contract has been let by the Territorial Board of Control to a Leavenworth, Kansas, firm for the construction of a steel bridge across the Verde River, near Camp Verde, on the line of the territorial road to Flagstaff. The cost will be $18,390. The concrete territorial bridge across the Gila at Florence, mainly constructed with prison labor, will soon be complete. Provision has been made for a steel bridge across Salt river at Tempe, eight miles east of Phoenix, as a part of the territorial highway, which, according to law, must not be used in any way for rail traffic. The concrete bridge now nearing completion across Salt River, south of Phoenix, will be paid for jointly by the County and by private subscription. It will carry a trolley line connecting this city with Tempe and Mesa. Still another territorial bridge will be built across the Agua Fria River on the Buckeye road west of Phoenix, and another may span the San Pedro below Benson.

The first day of October was notable in bringing the first rain known for many months and much cooler weather. For the first time since spring, blankets were needed at night. Nearly all the summer tourists have returned and there is an added influx of about 100 strangers a day, indicating a busy winter.

BRIEF BITS OF NEWS.

The past summer has been the most profitable ever known by the farmers of the Salt River Valley, a fact wholly due to the storage of water in the Roosevelt reservoir, where 35,000 acre feet still remain available, to add to the normal flow of the Salt and Verde rivers. On nearly all farms two additional crops of alfalfa have been irrigated and harvested and grain crops have been profitably succeeded by summer crops of corn and milo maize. The milo maize has proven wonderfully productive, the only drawback being its attraction for blackbirds, which have descended upon the valley by the million.

Jesse Donnell, an engineer on the Arizona Eastern Railroad, at times in charge of one of the road's gasoline motor cars, has achieved the distinction of being arrested thrice in a single hour, charged with overspeeding his own automobile on the streets of Phoenix.

Friday evening at Mesa, Thomas Bates, a clothing dealer, was stabbed in the stomach by Dan Mahoney, a Mesa City Councilman. Bates is in hospital in Phoenix, with chances in favor of recovery, while Mahoney is on bail, charged with assault with a deadly weapon.

W. M. Stamm, a bookkeeper for the Pacific Mutual Life Insurance Company, has been arrested, charged with embezzlement of $211 of the Company's funds. He is said to have confessed.

J. B. Atkinson, an employee of the Reclamation Service, has been severely injured by falling from the top of a twenty-eight-foot pole of the Sacaton electric transmission line, near Mesa.

Robert Collins has sued the Ray Consolidated Copper Company for $10,000 damages, claimed because of an accident in the company's works at Hayden, in which he was swept from his work on the new concentrator, losing a part of one foot.

Wednesday evening in the parlors of the Savoy Hotel at Denver were wedded Robert Craig and Miss Sylvia Ainsworth, both of Phoenix, in the presence of the parents and other relatives. The groom, formerly superintendent of the Phoenix Water Department, is a member of the Territorial Board of Control. The bride is a daughter of Judge C. F. Ainsworth, one of the leading attorneys of the Territory.

Archie Roosevelt, third son of ex-President Roosevelt, arrived in Phoenix yesterday on his way to a school near Mesa, where he will spend the winter.

F. J. Treatheway, city ticket agent for the Arizona Eastern railroad, has been promoted to be traveling agent of the Washington Sunset route, with headquarters in Los Angeles.

MURDERERS PLEAD GUILTY.

QUICK ACTION IN ARIZONA.

[Special Correspondence of The Times.]

Prescott, (Ariz.) Oct. 3.—A record for speed that would do credit to a vigilance committee has just been made by the officials and court of Coconino county.

Last Tuesday at the Santa Fe cinder pit near Bellemont, Gregorio Conejo was murdered in fiendish manner, his body being found pierced with thirty-two knife wounds. The murder was for robbery and was committed only a short distance from where Conejo was employed.

Two other Mexican workmen, Rafael Barela and Cesario Sanchez, had quit their employment the same day, and it was found they had taken an eastbound passenger train. At Albuquerque they were apprehended, on their way to Mexico. The next day they were in charge of an Arizona officer, being hurried back to Flagstaff where Judge E. M. Doe had called a special grand jury.

Defense was useless, so the men pleaded guilty, each blaming the other as the principal criminal. Sentence of death was promptly passed and the murderers were sent to the Territorial Penitentiary at Florence, where they will be executed December 2. Only five days separated the date of the crime from that of the judgment.

Conejo was an elderly man, with a wife and eight children in Mexico and with two older sons working with him at the cinder pit. These sons were the first to discover the mangled body of their parent, whom they had been sent to seek, as he had been overlong in returning with a bucket of water. The body had been robbed of $250, which Conejo had saved to send to his wife. Of this, $180 was recovered.

SALOONIST SLAYS BAD MAN.

T. F. Averill was shot and killed by Charles Wells at Mayer last Saturday. The slayer, a saloonkeeper, was exonerated by a coroner's jury as it was established that Averill had repeatedly threatened him and had called at his home to threaten to "hang his hide on the fence." He had even told several persons that he proposed to kill Wells at noon. Wells provided himself with a loaded shotgun and was ready for his visitor when he came, promptly at noon.

There was no parleying, for Wells shot on sight, with both barrels, following up with three revolver shots into the struggling body on the floor. On the body was found a large revolver, loaded with soft-nosed bullets. Averill was a mining man, formerly a Wells-Fargo messenger. He was of violent temper and a few years ago was mixed up in a Mayer shooting affray in which one man lost his life.

At Williams Friday, a Mexican woman locked her house, leaving within her six-months-old child, and went visiting. Returning she found the house on fire. Wild with terror, she forgot the key and tried to smash a window with her bare hands, cutting herself in dreadful fashion. She was dragged away from the flames, within which the babe could not be reached. The babe perished.

OTHER NEWS NOTES.

Wednesday at the Maine lumber mill, a young son of Superintendent Mills was seriously burned by the ignition of a quantity of powder he had found.

An odd death was that of a 14-year-old Mexican lad at Jerome. He was running along a plank sidewalk on one of the town's steep streets when his toe caught on a projecting nail and he was hurled down the grade beside the walk. Though he fell only a short distance, his skull was fractured.

James Sullivan, an employee of the Clara Consolidated Company at Swansea, has been brought to Mercy hospital in Prescott, in serious condition from injuries received under an electric crane in the Swansea smelter.

An old Mexican was found beside the railroad track near Holbrook, weak and emaciated from starvation and unable to continue his journey on foot eastward, presumably to relatives in New Mexico. He was taken to a section house, where he died soon after.

Humboldt has had three fires within three months, with aggregate losses of $50,000, meaning considerable damage when it is considered that the houses were mainly of frame and of the cheapest construction. Last week $10,000 damage was done by the burning of houses belonging to John McMichael and A. B Boyle. No water was available for fighting the flames.

Work has begun on an additional power line from the Fossil Creek power house to Jerome, where a large contract for supplying electric power has been made with the United Verde Company. The new line will cost $100,000 and will need 700 tons of copper wires, strung upon 500 poles.

Denial is made by Santa Fe officials that immediate construction is contemplated on the new low-grade line of the company, between Ash Fork and Parker. The present main line is being put in fine condition, double-tracked for much of the way through Arizona and the proposed addition, though surveyed, may not be built for years.

A new Santa Fe freight depot is being built at Flagstaff.

The largest judgment in damages ever given against a railroad in Arizona is that for $12,500, in the case of James Moberly of Mesa against the Santa Fe Company, just tried in Flagstaff. Moberly sued for $25,000 for the loss of an arm and for other injuries, while employed on a cattle train.

James Sheridan, a consumptive brake-beam tourist, is in the Prescott jail for a month's stay, for disturbing the peace at Ash Fork. He made the disturbance purposely, to get a jail sentence. He called the magistrate a "piker" because he refused to double the dose. A similar case is that of Charles Albright who, denied admittance to the County Hospital, proceeded to break glass in a conservatory near the Court House. He will have fifteen days in jail at hard labor. He is not sick—only constitutionally tired.

An attack of black-leg has struck the cattle range north of Prescott, despite the resort to vaccination.

IS NEW SUPERINTENDENT.

Pastor of First M. E. Church at Whittier Gets Coveted Position. Walnuts Shipped.

WHITTIER, Oct. 5.—Word was received here yesterday from Fresno that Rev. Alfred Inwood, pastor of the First M. E. Church of this place, has been appointed superintendent of the San Diego district. Rev. Inwood has been pastor of this church for but one year and has not only achieved great success in his church but has endeared himself to the community. He will succeed Rev. Dr. Pitner, who will take charge of the Fresno district. Rev. C. C. Woods of Fresno will come to Whittier. Rev. Inwood has made no definite plans as yet but will probably make his home in Riverside.

Mrs. H. W. R. Strong of this place has the distinction of shipping the first car of English walnuts this season. The car was No. 1 "soft shells" and was consigned to Dowan and Willard by their agent, R. L. Neal. Mrs. Strong has made the first shipment of walnuts for several years but this is the earliest, as the previous years she has not shipped before the middle of October. Mrs. Strong was at one time the president of the association here.

Avoid germs. Feed baby Kindolac.

COUP ON ESPEE.

Pacific Electric Construction Crew Gets Ahead in the Game in Pomona Work.

POMONA, Oct. 5.—For some time the Pacific Electric Railroad construction crew has been figuring on crossing the Southern Pacific tracks here on East Fifth avenue, concerning which there has been no little controversy with the latter company which was not disposed to permit the Pacific Electric to lay cross frogs over the steam railroad tracks. The Pacific Electric officials however discovered a day or two ago that the Southern Pacific tracks on East Fifth avenue were running on the city's right-of-way instead of a private railroad right of way. Accordingly the electric construction crew was rushed to the scene of contention and between trains executed a clever coup by rushing in the cross frogs and completing the crossing before the Southern Pacific could interfere.

CELEBRATE TWENTIETH.

The auxiliary of the C.W.B.M. of the Christian church held an all-day meeting yesterday at Ganesha Park, celebrating the twentieth anniversary of that organization. The programme consisted of a historical paper by Mrs. George Dillman. Other speakers were Mmes. C. O. Baughman, M. L. Baker, R. P. Shepherd, M. C. Allen.

William Martin, a resident here more than twenty-five years, has surprised his family and old-time friends in the valley by wedding Miss Emma Bennard, a recent arrival from New Jersey. The ceremony was performed at Mr. Martin's home on East Third street, the only persons present being the officiating clergyman and his wife. Mr. Martin years ago was supervisor of this county and several times was Democratic candidate for the Assembly. He has several grown sons and daughters.

The Pomona Shakespeare Club held its first meeting for the year Monday afternoon, at the home of Mrs. J. M. Powers on East Holt avenue. The study of "Twelfth Night" will be taken up the coming year. There will be lectures by Dr. P. E. Spalding and Mrs. C. P. Borland during the year.

Kindolac relieves mother's anxiety.

TEXAS' PHENOMENAL GROWTH.

Cities Show an Average Gain of Nearly One Hundred Per Cent.

The phenomenal growth of Texas during the past decade may fairly be inferred from the census figures which give the present population of several of her most important cities.

Houston has advanced from 44,633 to 78,800—a gain of 76.3 per cent. San Antonio shows a population of 96,614—a gain of 81.2 per cent. Dallas follows close upon San Antonio with a population of 92,104—a remarkable gain of 116 per cent. But the most striking advance of all is made by Fort Worth, whose figures have risen from 26,668 in 1900 to 73,312 in 1910. This extraordinary gain of 174.7 per cent is attributed to the growth of the Texas cattle and packing industries. The only failure to advance comes from Galveston, a strong reminder of the seriousness of the great catastrophe of 1900.

Texas seems to be making a big endeavor to bring her population into suitable accord with her area. From the indications cited above it appears likely that she has passed Missouri in the number of her inhabitants and now stands fifth, instead of sixth, on the roll of American commonwealths.—Chicago Record-Herald.

HEARING DEFERRED.

Police Judge Williams Tuesday afternoon postponed until October 13, the hearing of Mrs. William rauss, charged with assault with a deadly weapon. She is charged with shooting Franklin H. Griffith, a mining man who has offices in the Story Building

Real Estate "Liners"

Limited business and composition capacity require the printing of the real estate "Liners" next of the Sunday Times on Saturday afternoon—classified real estate copy for Sunday insertion must therefore be in The Times office not later than Friday night.

The indulgence and patience of advertisers in these matters is earnestly requested by The Times management in this stressful period. Soon the mechanical plant of the office will be replenished. Until then, it will be a valuable assistance to The Times to be furnished with early Sunday copy by advertisers.

The Reason for the Name

We have been calling your attention to the fact that the imitators of our celebrated "Ground Chocolate" are using this name to describe their imitation wares.

We have used this name since 1875; it correctly describes our product and our method of manufacture, studied out after many years in the business.

But the imitations are called Ground Chocolate simply because THAT is the name of OUR product. No matter WHAT name we would give our goods, the imitations would be probably called the SAME, because they want to get the benefit of our reputation as an aid for their sales.

You can understand, of course, that this is not done for your benefit. The imitators are trying to sell you something under an assumed reputation.

Insist upon the genuine Ground Chocolate — Ghirardelli's

D. GHIRARDELLI CO.

Since 1852.

GOLD DUST
Reaches Dirt Everywhere

The ease with which you can clean everything by using *Gold Dust* Washing Powder is immortalized in the saying: "Let the *Gold Dust* Twins do your work."

Nothing has ever been invented that attacks dirt and grease like *Gold Dust.* It removes every vestige of dirt and grease, and is also a positive disinfectant.

Use *Gold Dust* in the kitchen for washing dishes, crockery, glassware and pots.

Use *Gold Dust* in the bath-room for cleaning bathtubs, washbowls, sinks, pipes and metal work.

Use *Gold Dust* in the laundry for softening hard water and washing clothes.

Use *Gold Dust* for scrubbing floors, doors and woodwork and in every form of housecleaning.

Use *Gold Dust* for cleaning refrigerators, sterilizing milk cans and dairy utensils, for cleaning silverware, oil cloth and stove tops, for cleansing brooms, combs and brushes.

Use *Gold Dust*—in fact—for any purpose for which soap or any other cleanser is ever used.

Use *Gold Dust* for washing clothes and dishes, scrubbing floors, cleaning woodwork, oil-cloth, silverware and tinware, polishing brasswork, cleaning bathroom pipes, refrigerators, etc., softening hard water and making the finest soft soap.

Do not use Soap, Naphtha, Borax, Soda, Ammonia, or Kerosene with *Gold Dust. Gold Dust* has all desirable cleansing qualities in a perfectly harmless and lasting form. The *Gold Dust Twins* need no outside help.

Made by THE N. K. FAIRBANK COMPANY, Chicago
Makers of Fairy Soap (the oval cake)

"Let the GOLD DUST Twins do your work"

YORBA LINDA
Orange Lands

Absolutely Frostless
$150 and Up Per Acre

OUR DOUBTS ARE TRAITORS, AND MAKE US LOSE THE GOOD WE OFT MIGHT WIN, BY FEARING TO ATTEMPT.—Shakespeare.

Every person reading the above quotation can verify its correctness. Your JUDGMENT and DESIRES tell you to BUY a piece of land, your DOUBTS ARE TRAITORS and cause you to look for troubles that in all probability will never occur, and cause you to LOSE THE OPPORTUNITY OF OWNING YOUR HOME AND INDEPENDENCE BY FEARING TO ATTEMPT. Turn your DOUBTS into DOINGS, and you CANNOT fail.

BUY 10 ACRES OF YORBA LINDA NOW—IT MEANS INDEPENDENCE FOREVER. Terms easy. Free descriptive folder.

See G. H. MacGinnis With

Janss Investment Company

Phone: Home 10345; Sunset, Broadway 2468. 320 Pacific Electric Bldg.

FOR SALE
Young Orange Groves. In the heart of proven citrus belt, near Rialto. Splendid water right. Healthy trees, no frost; free from smuts. Our buying plan makes crops pay for the land. Investigate this. See display ad. in Sunday real estate paper. FONTANA DEVELOPMENT COMPANY, 816 Wilcox Bldg., Los Angeles, Cal. Corner Second and Spring sts. Phone A7237.

Do You Want the Best Solid Fuel?
If so, get a supply of
CARBON BRIQUETS
LOS ANGELES GAS AND ELECTRIC CORPORATION
645 South Hill Street

Obrikat Fur Co.
Latest Fashions in Furs and Millinery
Cor. Third and Hill Sts.

Drink Puritas Distilled Water---5 Gallons 40c
Phones: Home 10083; Main 8191.
D. A. Lee and Gold Stevens Co.

Parmelee-Dohrmann Co.
Los Angeles' Largest China Store
480-444 South Broadway

WANTED
Street Bonds and Warrants
THE EMPIRE SECURITIES CO.,
502 Union Trust Building.

Women's Fall Suits Now on Sale
BEHREND'S
Phones: A3035, Broadway 2267.
The New Store for Women.
719 SOUTH BROADWAY.

Matchless Values in **Men's Goods**
LOWMAN'S
131 SOUTH SPRING

Go to Morro
Today for DIAMONDS
Open Saturday evenings
Morro Jewelers and Silversmiths
400 Broadway, Cor. 4th

VICTOR Talking Machines
Easy Terms
J. B. BROWN MUSIC CO.
643 SOUTH BROADWAY

Scott Eczema Salve
50c LARGE JAR
Instantly relieves and cures all chronic skin diseases. Recommended by physicians. SUN DRUG CO.'S STORES

Established 1889
S. Nordlinger & Son
DIAMOND MERCHANTS
631-633 So. Broadway

PER ANNUM $9.00

THE WEATHER.

LOCAL OFFICE U. S. WEATHER BUREAU, Los Angeles, Oct. 6.—(Reported by A. H. Wellsher, Local Forecaster.) At 5 o'clock a.m. the barometer registered 29.91; at 5 p.m. 29.86. Thermometer for corresponding hours showed 61 and 76 degrees. Relative humidity, 8 a.m., 75 per cent.; 5 p.m., 39 per cent. Wind, 5 a.m., northwest, velocity 5 miles; 5 p.m., southwest, velocity 8 miles. Maximum temperature, 76 deg.; minimum temperature, 61 deg. Rainfall for past twenty-four hours, none; season, .05 of an inch. Barometer reduced to sea level.

WEATHER CONDITIONS.—The storm that occupied the Mississippi Valley Wednesday morning has moved eastward, and is centered this morning in the vicinity of the eastern lake region. During the last twenty-four hours it has given phenomenally heavy rains at a number of points covered by it, Galveston reporting for that period 5.62 inches; Louisville, 4.54 inches; Memphis, 4.14 inches, and St. Louis 2.82 inches, with less amounts at several other places.

From the plains States west to the Pacific Ocean the weather has been fair during the last twenty-four hours, except that a moderate rainfall is reported from northern Montana, a great area of high pressure, covering the western portion of the United States, and fair weather is indicated for Los Angeles and vicinity during the next 36 hours, without marked temperature changes.

FORECASTS.—Los Angeles and vicinity: Fair tonight and Friday; north to west winds, generally light.

Pasadena, Redlands, Riverside and San Bernardino: Fair tonight and Friday.

California south of the Tehachapi: Fair tonight and Friday.

SAN FRANCISCO, Oct. 6.—Forecast: For San Francisco and vicinity: Fair Friday; cooler in afternoon and night; light north wind, changing to west.

For Santa Clara and San Joaquin Valleys: Fair Friday; continued warm; light north wind.

For Sacramento Valley: Fair Friday; not so warm; light south wind.

For Southern California: Fair Friday; light north wind, changing to south.

For Arizona: Fair Friday and Saturday.

TEMPERATURES.—New York, max. 76, min. 62; Boston, 68; Chicago, 64 and 52; Cincinnati, 67 and 48; St. Louis, 74 and 57; St. Paul, 68 and 50; Pittsburgh, 70; Spokane, 58 and 52; Jacksonville, 74; Los Angeles, 81 and 61.

YUMA, Oct. 6.—(Exclusive Dispatch from Reclamation Service.) Colorado River gauge, 13.32.

INDEX TO PARTS, PAGES CAPTIONS.

1. Hunt for Dynamiters of Times.
Chinese Prince's Life Threatened.
Loyalists at Lisbon Still Fighting.
2. Associated Press Defends Dynamiters.
3. Events in Los Angeles Society.
4. Public Service: City Hall and Courts.
5. Proceedings of Bulls Convention.
6. Editorial Page: Pen Points.
7. Bomb for Illinois State Official.
8. News of the Oil Industry.
11. Market Reports: Financial House.
12. Doings in the Field of Sports.
13. City News in Brief: Vital Record.

POINTS OF THE NEWS In This Issue.

THE CITY. F. G. [illegible] nominated, narrowly escapes death [illegible] to refuse the Times Building; [illegible] Chinese prince of [illegible] of hatred participated in dynamite plots, arrested in Times, and in request to [illegible] connection to the same [illegible]; funerals of victims of disaster will probably be held [illegible] afternoon.

Young woman who admits that she has two husbands tells pitiful story in the police court [illegible] is held for trial in Superior Court on bigamy charge.

Union laborite, charged with committing a camera under the wrong impression that it belonged to The Times, denies [illegible] the looks of jury in his case, and concludes to be tried by the court.

Speaker at rail convention tells of the Chinese [illegible] four thousand years ahead of Americans on some of the sciences of agriculture.

SOUTHERN CALIFORNIA. Borough movement revived in Pasadena, and surrounding towns which want Owens River water.

Los Angeles girl, aged 13, married, taken from home of ill-fame at San Diego.

San Pedro house mover electrocuted on top of residence.

Santa Monica Bay cities swept by wave of moral reform; tourist said to have been fleeced of $15,000 in gambling games at Venice.

PACIFIC SLOPE. Friend of unionite agitator Tveitmoe is sought by police in case of the man who dynamited and burned Times building.

Detectives arrest Chinese "master" at Oakland mole as he is about to clear Chinese Prince, guest of United States, who is about to sail for home.

Mormon officials in eight-foot penal-cabinet conference scow charlatans who violate manifesto by polygamous marriages.

Crooks and confidence men flee to cover when San Francisco's new police chief orders all of them arrested.

Thrilling battle with bull corridizes against enemy enemy witnessed by visitors at Atascadero.

GENERAL EASTERN. Lina Cavalieri, who says she has been married in New York before Americans, will sue her bridegroom, former Sheriff Chanler of New York, for separation.

Chicago [illegible] grand home of Prince Attorney Darrow, followed story of alleged bribe, plot tipped off over telephone by [illegible].

Massachusetts Republicans in convention [illegible] Mr. Taft and party's record on tariff and conservation; State slate is named.

WASHINGTON. Important cases prominent among which are labor problems, will engage Supreme Court of the United States, which reassembles on Monday next.

FOREIGN. Thousands of loyalists remain in Lisbon and [illegible] portion of them refuse to accept republic; royal family escapes to safety in Gibraltar and now under British protection.

FINANCIAL. Stock market responds [illegible] [illegible] [illegible] report that interests are out of sympathy with speculation movement; local money is easier.

Argentine weather reports [illegible] and wheat prices fluctuate finally closing lower and [illegible]; corn and oats follow suit, but hog prices are unchanged to higher.

UNFORTUNATE.

ANGELENOS HURT IN TAXI CRASH.

VEHICLE STRIKES TREE, THROWING OCCUPANTS OUT.

George B. Gerau, Wife and Sister Are Removed from Riverside Drive, New York, Suffering Severe Injuries Which Render Two Unconscious.

[BY DIRECT WIRE TO THE TIMES.]

NEW YORK, Oct. 5.—(Exclusive Dispatch.) Mr. and Mrs. George B. Gerau of Los Angeles, who have been living at the Hotel Rhinelander for the past month, and Mr. Gerau's sister, Antoinette, who lives in Brooklyn, were badly injured tonight when their taxicab crashed into a tree on Riverside drive, due to defective steering gear.

Mrs. Gerau was pitched head first through the glass of the carriage, and was badly cut. Miss Gerau was rendered unconscious and her condition was critical tonight, the physicians at the Women's Hospital said.

Mr. Gerau was cut by flying glass, bruised about the head and face and his leg was broken.

The accident occurred at 4 o'clock when the drive is crowded with automobiles and revelers of all were prompt. Mr. Gerau recovered consciousness first, and directed that his wife and sister be lifted in one of the cars, and taken to the nearest hospital, which was the Women's, at One Hundred and Tenth street. Mr. Gerau was taken to the J. Hood Wright Hospital.

The chauffeur was uninjured, but the taxicab was completely wrecked.